306 Brampton Place

Maple View | Trenton

TODD Homes llc.com
Affordable Luxury







THE BAYVIEW DELUXE FEATURES:

- Former Moddl Home is Upgraded Throughout
- Finshed Lower Level with Family Room, Bedroom & Full Bath
- Oversized 3 Car Garage
- Smooth 9ft Ceilings & 31/4" Baseboards & 21/4" Door Casings
- Upscale Kitchen With Quartz Countertops, Island, 42" Soft Close Shaker Cabinetry, Gas Stove & Stainless Steel Appliances
- Expansive Great Room Flows Into The Kitchen Effortlessly
- Optional 14ft x 10ft Light Filled Sunroom
- Spacious First Floor Office/Bonus Room with Crown Molding
- Primary Suite Has a Walk-In Closet & Adjoining Spa Bath with a HUGE Tile Walk-In Shower, Soaking Tub & Quartz Topped Double Vanity
- NO HOA Community & Edgewood Schools

4	3.5	3	2565
Bedrooms	Bathrooms	Garage	Square Feet

306 Brampton Place
Maple View | Trenton

TODD Homes llc.com
Affordable Luxury









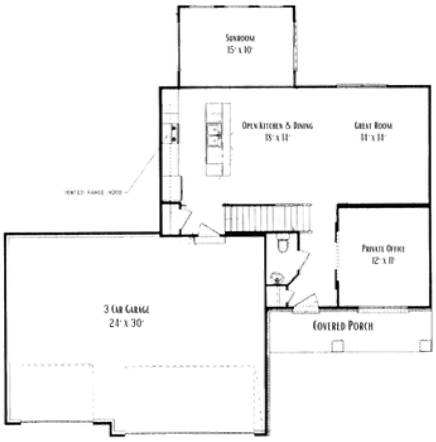





Bradley E. Rost
Branch Manager, CMPS
Certified Military Housing Specialist
NMLS#: 20944
O: 513-769-2030
M: 513-310-1551
F: 513-769-2030
brost@annie-mac.com
bradleyrost.annie-mac.com

APPLY NOW

THE ROST MORTGAGE GROUP
ANNIEMAC HOME MORTGAGE

TOP

CMPS CERTIFIED

CERTIFIED USA CARES

CONTACT US 513.596.3343 **VISIT US:** www.toddhomesllc.com