

Pricing



Palm Coast Plantation

Architectural Style

Model	Bed/ Bath	Living Area	Total Area	A	B	C	D
Turnberry	2/2/Study	1,960	2,581	\$357,900	\$361,900	N/A	N/A
Birkdale	3/2/Study	2,181	2,858	\$371,900	\$372,900	N/A	N/A
Pebble Beach	3/2/Study	2,327	3,020	\$381,900	\$384,900	\$388,900	N/A
Pine Valley	4/2/Study	2,511	3,175	\$402,900	\$409,900	N/A	N/A
Oakmont	3/2/Study	2,312	3,285	\$413,900	\$414,900	N/A	N/A
Pinehurst	3/3/Study	2,474	3,354	\$442,900	\$446,900	N/A	N/A
Muirfield	3/3/Study	2,620	3,467	\$418,900	\$419,900	\$425,900	\$427,900
Bethpage	4/3/Study	2,664	3,488	\$438,900	\$439,900	N/A	N/A
Sawgrass	3/3/Study	2,640	3,695	\$460,900	\$461,900	N/A	N/A
St. Andrews	3/3/Study + Loft	2,849	3,885	\$535,900	\$537,900	N/A	N/A
Muirfield w/Bonus	3/4/Study + Bonus	3,240	4,236	\$550,900	\$551,900	N/A	N/A
Sawgrass w/Bonus	3/3/Study + Bonus	3,187	4,328	\$559,900	\$560,900	N/A	N/A

***All Elevations are subject to review and approval by the Community Architectural Review Board (ARB) and any required changes to meet the ARB Guidelines may result in additional costs.*

Our policy of continual attention to design detail and construction techniques requires that all floor plans, dimensions, specifications, and brand/plan names are subject to changes without notice or obligation. All marketing materials contain artist/conceptual renderings and may show features that are separately priced options. Prices do not include city/county impact fees; water/sewer connection fees; construction financing fees; site development costs; closing costs; septic tank or private water services; model décor or furnishings; or survey work required to establish base flood elevations. Home prices are based on 25 ft front setback. Free site evaluations are available. Prices, terms, and availability are subject to change

Rev 5/16/2024



Included Features



PALM COAST PLANTATION ON YOUR LOT

- ARC review fees
- Protective storm panels for windows and glass door openings
- Masonry privacy wall w/cementitious finish around a/c unit
- 6/12 roof pitch
- White Gutters and downspouts with emitters as required
- Mailbox
- Professionally designed landscape package with \$13,000 allowance including plantings, sod, trees, shrubs, mulch and fivezone automatic controller and rain sensor gauge
- All required building permits and surveys - boundary, form board, foundation, and final survey. Does not include any flood zone studies, surveys, or analysis
- 4 ft wide paver walkway, 18 ft wide paver driveway (up to 1,000 SF 2-car garage and 1,400 SF 3-car garage or courtyard) & paver entry
- Textured acrylic finish on std. exterior patio or covered lanai (per plan)

PAD AND FOUNDATION

- Bora-Care Termite Treatment with a renewable termite bond with \$1,000,000 repair and retreat coverage
- All footings are steel reinforced with #5 rebar, with a 4 in. 3000 PSI concrete fiber reinforced monolithic slab with 6 mil visqueen vapor barrier
- Recessed rain stop at threshold of garage door(s)

EXTERIOR WALLS AND FINISHES

- Reinforced concrete block and masonry construction with cementitious textured finish (wood frame where necessary)
- 3000 PSI reinforced perimeter bond, tie beam, lintels, headers, porch columns, and vertical wall reinforcements
- Exterior architectural banding, quoins and keystones are with cementitious textured finish (per plan)
- Second floor exterior walls, if applicable, shall have 2x4 studs spaced 16 in. on center; nom. 1/2 in. 4 ply plywood sheathing; house wrap, expanded metal lath, reinforced exterior cement finish and hurricane anchorage meeting code requirements
- Decorative banding around windows and doors
- Sherwin Williams® 100% acrylic masonry sealer and satin paint on exterior walls and trim

ROOF AND INSULATION

- Roof trusses engineered for 130 mph wind load
- Trusses are web-braced, cross-braced and laterally braced
- Minimum 2x8 sub-fascia for stronger bridging with 12 or 16 in. overhangs on long spans to avoid soffit sagging and waving (12 in. overhang on gables)
- Roof sheathing is of nominal 1/2 in., 4 ply, CDX plywood
- Aluminum fascia and continuously vented soffit
- R-38 batt insulation over air-conditioned areas for maximum coverage
- R-13 batt insulation in garage wall adjacent to house
- 3/4 in. thick rigid foam insulation with 3/4 in. air space resulting in R-8.8 insulation rating at all exterior block walls
- Poly foam adhesive seal at each exterior wall penetration

FRAMING, WINDOWS AND DOORS

- All wood interior framing studs and furring strips spaced 16 in. on center
- Extra blocking at windows and sliding glass doors for easy installation of window treatments
- All vertical to horizontal concealed spaces are fire-blocked
- Engineered anchoring systems at all bearing partitions for added wind upload resistance
- Single hung vinyl low-e windows with clear, double paned glass (obscure glass in bathrooms). Vinyl screens installed on all operable windows and sliding glass doors (per plan)
- Mullions on windows of front elevation (between double panes) (per plan)
- Masonite® 8 ft tall rust proof, dent proof, insulated fiberglass exterior front entry door(s) with single full light clear glass with adjustable thresholds (per plan)
- 8 ft tall sliding glass doors with white aluminum frames, clear, insulated low-e glass
- Overhead Door® wind loaded raised panel garage door with automatic garage door opener, two (2) operators and wall mounted control at house to garage door
- Architecturally designed transom windows with white vinyl frames and clear insulated glass (per plan)

ELECTRICAL AND LIGHTING FEATURES

- Minimum 200 AMP underground electrical service
- All copper house wiring distribution system
- 220V dryer and range outlets
- Ceiling fan/light pre-wires in all bedrooms, family room and covered lanai
- Pre-wired RG6, satellite compatible, television outlets in each bedroom, den/study and family room with homeruns to multimedia panel (location per plan)
- Two (2) CAT-5 telephone outlets (per plan)
- Hardwired smoke/carbon monoxide detectors with battery backup in all bedrooms, main living area and hallways outside bedrooms (per plan)
- Three (3) GFI outlets in garage and three (3) weatherproof GFI exterior outlets
- Two (2) USB 110 volt outlets (per plan)
- LED Recessed ceiling lights with white baffle trim in kitchen, great room recessed ceiling, hallways, over tubs and showers and front entry
- Exterior coach lights in Bronze finish (per plan)
- Decora rocker switches and Decora outlets throughout
- Doorbell chime(s) (per plan)
- Decorative light fixtures from Progress Lighting®

ENVIRONMENTAL CONTROLS

- Carrier® energy efficient 16SEER2 HVAC system with heat pump and scroll type compressor
- Separate vents in walk-in closets (per plan)
- Exhaust fans in bathrooms vented to exterior
- Built-in microwave/hood vented to exterior
- Jumper ducts in bedrooms and den (per plan)
- Dryers vented to exterior through roof or wall (per plan)



Included Features

PLUMBING FEATURES

- CPVC water lines
- 50 gallon water heater
- Three (3) exterior hose bibs
- Recessed in-wall washing machine water supply controls
- Looped main water supply with electrical outlet for future water softening system
- Pre-plumbed ice maker line with recessed valve

LUXURIOUS BATHS

- Designer Kraftmaid® cabinets w/half overlay flat panel door in choice of stain or painted finish
- Soft-close door and drawers on all cabinets
- Raised vanities with drawers in baths (per plan) • Moisture-proof cement board to 7 ft height in showers, tile to 101 in.
- Acrylic tub in Owner's Bath with ceramic tile deck (per plan)
- Guest baths with American Standard steel tubs with ceramic tiled shower walls or tiled showers with tile floors and framed enclosure (per plan)
- Choice of Granite or Quartz countertops with 3 cm edge up to Level II
- Moen® widespread double handle faucets on sinks in lifetime chrome finish with under-mount sinks matching tub deck and shower faucet in Owner's Bath (per plan)
- Moen® center-set two handle vanity sink faucets with undermount sinks and anti-scald tub/shower and/or shower controls with lifetime chrome finish in guest baths (per plan)
- Decorative Moen® Bath Accessories
- Elongated china commodes
- 38 in. high polished edge mirrors over vanities
- Upgraded ceramic tile package in Owner's Bath including one row of decorative listel in choice of styles up to Level II
- Clear shower doors with chrome frame in Owner's Bath (per plan)

DESIGNER KITCHENS

- Designer Kraftmaid® cabinets w/half overlay flat panel door in choice of stain or painted finish
- 42 in. wall cabinets with varying height upper cabinets at microwave (per plan)
- Soft-close door and drawers on all cabinets
- Level I crown molding on upper cabinets and under cabinet LED strip lighting with decorative cabinet light rail
- Stainless steel under-mount kitchen sink
- Moen® premium chrome pullout spray faucet and soap dispenser
- Choice of Granite or Quartz countertops with 3 cm edge to Level II
- Samsung® Stainless Steel 5 element smooth top electric range with self-cleaning oven
- Built-in Samsung® Stainless Steel microwave/hood combination vented outside for maximum ventilation
- Samsung® Stainless Steel dishwasher
- Insinkerator® ½ HP garbage disposal

ELEGANT INTERIORS

- 10 ft first floor and 9 ft second floor ceiling heights (per plan)
- Single step recessed ceiling details in Great Room, Dining Room and Owner's Bedroom (per plan)
- Rounded drywall corners in main living areas (per plan)
- Knockdown finish on ceilings and orange peel finish on interior walls
- White Carrera Marble sills on 1st floor windows and Elustra window sills on 2nd floor windows (per plan)
- Sherwin Williams® Premium low VOC white acrylic paint interior wall and ceiling paint for improved indoor air quality (choice of 1 color walls with white ceilings throughout)
- Sherwin Williams® Premium low VOC white interior trim paint for improved indoor air quality
- Vinyl clad Super slide® wire rod and shelf in bedroom closets
- Vinyl clad tip resistant wire shelving in pantries
- Masonite® 8 ft tall raised 2 panel square hollow core pre-hung swing and bi-fold doors
- Colonial 3 ¼ in. casing on doors throughout including sliding glass doors and bi-fold doors
- 5 ¼ in. baseboard throughout
- Kwikset® decorative front entry handle with deadbolt and lever handled interior door hardware
- Kwikset® keyed entry locks and deadbolts on additional exterior hinged doors (per plan)
- Luxurious stained treads and painted risers stairs with stained wood rails and newel posts with painted balusters (per plan).
- Up to Level II tile floors in foyer, kitchen, bathrooms and laundry areas with underlayment to help prevent cracking
- Mohawk® designer, stain resistant carpet in choice of colors up to Level III with 7/16 in., 6 lb re-bond padding in main living areas and bedrooms

ADDED BENEFITS

- Personalized meeting with an Interior Designer at our Design Studio to help you create your one-of-a-kind dream home
- New-Home Orientation with your construction manager
- Comprehensive 1 year workmanship, 2-year systems and 15 year structural warranty through 2-10 Home Buyers Warranty® Corporation plus manufacturer's warranties (as applicable)

Our policy of continual attention to design detail and construction techniques requires that all floor plans, dimensions, specifications, and brand/plan names are subject to changes without notice or obligation. All marketing materials contain artist/conceptual renderings and may show features that are separately priced options. Prices do not include city/county impact fees; water/sewer connection fees; construction financing fees; site development costs; closing costs; septic tank or private water services; model décor or furnishings; or survey work required to establish base flood elevations. Home prices are based on 25 ft front setback. Free site evaluations are available. Prices, terms, and availability are subject to change without notice or obligation. Rev: 01/02/2026.



Turnberry

1,960 Living Sq.Ft. | 2,581 Total Sq.Ft. | 2 Bedroom, 2 Bath, Den

Signature
SERIES

Exterior A



Exterior B



2024 SeaGate Homes, LLC. CGC1518372. This Artist Rendering is conceptual only. Actual construction and dimensions may vary and are subject to change without notice.

SeagateHomes.com

Turnberry Base Floor Plan



MEASUREMENTS

COVERED ENTRY

10'0" Ceiling

FOYER

10'0" Ceiling

KITCHEN

19'6"x13'11"

10'0" Ceiling

GREAT ROOM

17'2"x21'5"

Coffe Ceiling

DINING ROOM

9'10"x12'10"

10'8" Recess Ceiling

DEN

10'5"x11'2"

10'0" Ceiling*

OWNER'S SUITE

14'10"x17'5"

10'8" Recess Ceiling

BEDROOM 2

10'6"x11'2"

10'0" Ceiling*

GARAGE

19'8"x20'4"

10'0" Ceiling

COVERED LANAI

15'0"x10'0"

10'0" Ceiling

*Optional 10'8" Recess

LEGEND

5-Shelves	Shelf w/Rod
Tile	Carpet
Arch	Attic Access
Wet Area	
Cable	Phone
	USB

SQ. FT. SUMMATION

LIVING AREA	1,960 Sq.Ft.
GARAGE	436 Sq.Ft.
COVERED ENTRY	26 Sq.Ft.
COVERED LANAI	159 Sq.Ft.
TOTAL UNDER ROOF	2,581 Sq.Ft.

Rev. 2/13/24



Available Options

MEASUREMENTS

BEDROOM 3 (IN LIEU OF DEN)*

10'5"x9'6"

10'0" Ceiling

BEDROOM 2 (WITH BEDROOM 3)

10'5"x9'6"

10'0" Ceiling

*If selected, phone and usb outlets will move from den to kitchen

BEDROOM 3
(IN LIEU OF DEN)

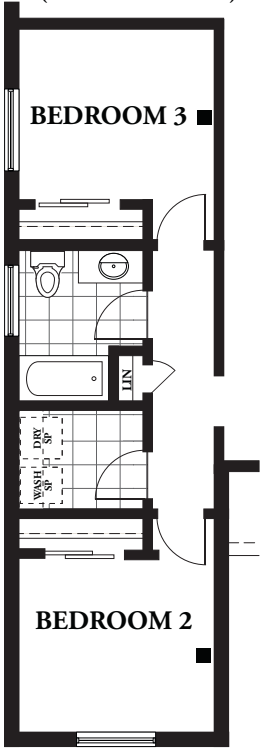

DEN CLOSET

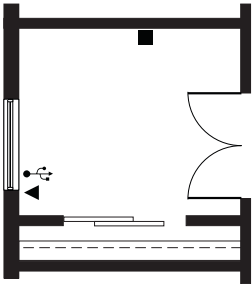

OWNER'S SUITE DOOR

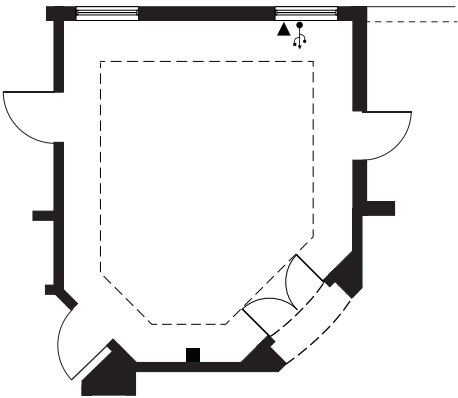

OPTIONAL OWNER'S BATH

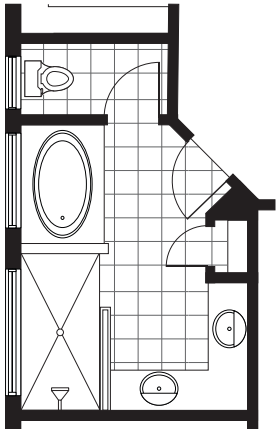

GOURMET KITCHEN

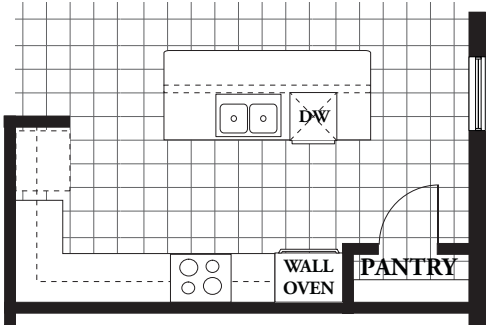

OWNER'S SUITE SLIDING DOOR

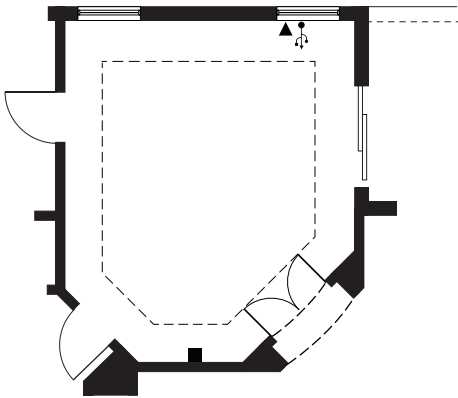

LEGEND

Rev. 8/3/2023

Garage Options

MEASUREMENTS

3-CAR GARAGE

29'8"x20'4"

10'0" Ceiling

EXPANDED GARAGE -2 FT DEPTH

19'8"x22'4"

10'0" Ceiling

EXPANDED GARAGE -5 FT WIDTH

24'8"x20'4"

10'0" Ceiling

GARAGE SERVICE DOOR

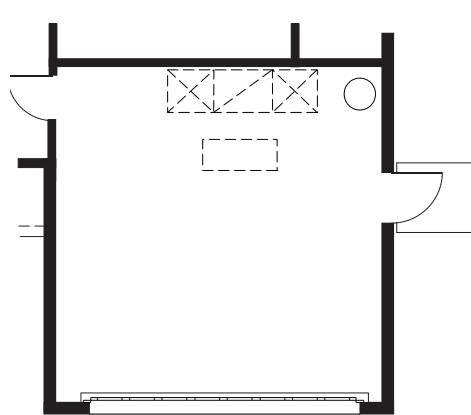

3 CAR GARAGE

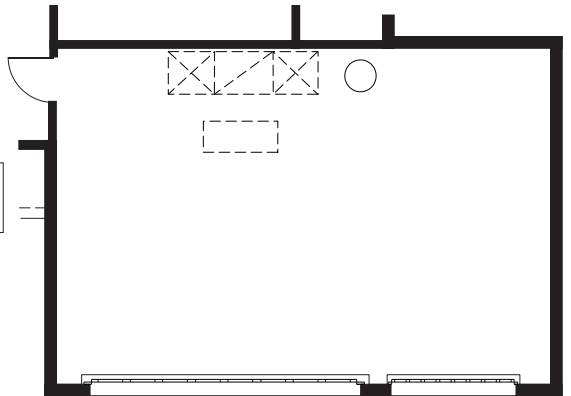

EXPANDED GARAGE - 2 FT DEPTH

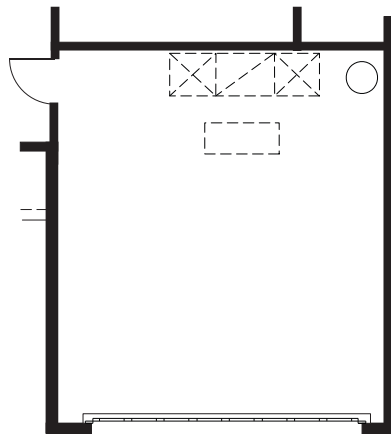

EXPANDED GARAGE - 5 FT WIDTH

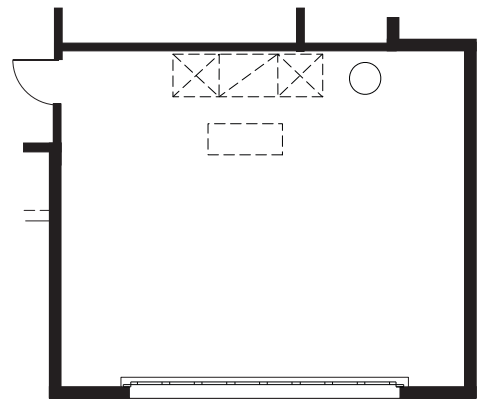

LEGEND

-  Water Heater
-  Attic Access
-  AHU Hung From Trusses



Birkdale

2,203 Living Sq.Ft. | 2,892 Total Sq.Ft. | 3 Bedroom, 2 Bath, Den

Signature
SERIES

Exterior A



Exterior B



2024 SeaGate Homes, LLC. CGC1518372. This Artist Rendering is conceptual only. Actual construction and dimensions may vary and are subject to change without notice.

SeagateHomes.com

Birkdale Base Floor Plan



MEASUREMENTS

COVERED ENTRY

14'0" Ceiling

FOYER

12'0" Ceiling

KITCHEN

12'1"x16'11"

10'0" Ceiling

GREAT ROOM

17'3"x16'3"

Coffered Ceiling

DINING ROOM

11'4"x11'11"

10'8" Recess Ceiling

DEN

11'1"x10'0"

10'0" Ceiling

OWNER'S SUITE

16'6"x13'8"

10'8" Recess Ceiling

BEDROOM 2

12'10"x10'10"

10'0" Ceiling

BEDROOM 3

12'10"x10'10"

10'0" Ceiling

GARAGE

20'3"x21'4"

10'0" Ceiling

COVERED LANAI

14'4"x14'0"

10'0" Ceiling

LEGEND

SQ. FT. SUMMATION

LIVING AREA	2,203 Sq.Ft.
GARAGE	463 Sq.Ft.
COVERED ENTRY	25 Sq.Ft.
COVERED LANAI	201 Sq.Ft.
TOTAL UNDER ROOF	2,892 Sq.Ft.

Rev. 1/29/24



2024 SeaGate Homes, LLC. CGC1518372. This Artist Rendering is conceptual only. Actual construction and dimensions may vary and are subject to change without notice.

Available Options

MEASUREMENTS

EXTENDED DEN

11'1"x12'0"

10'0" Ceiling

DEN RECESS

11'1"x10'0"

10'8" Recess Ceiling

BEDROOM 2

12'10"x10'10"

10'8" Recess Ceiling

BEDROOM 3

12'10"x10'10"

10'8" Recess Ceiling

OPTIONAL OWNER'S BATH

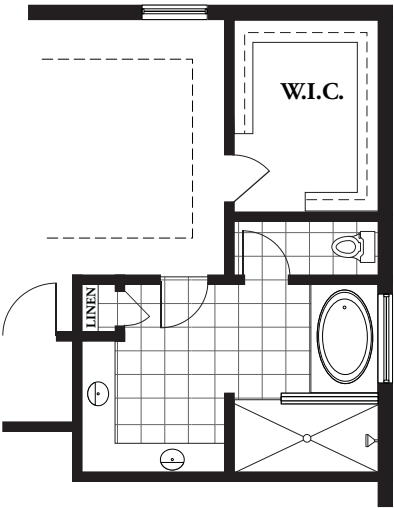

EXTENDED DEN (ADDS 22 SQ FT)

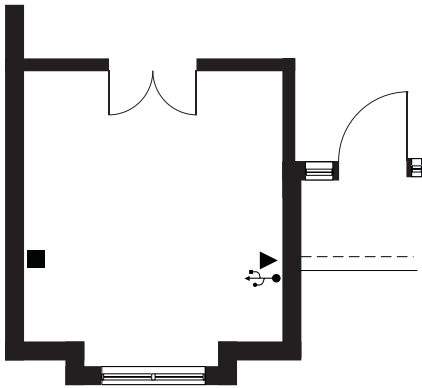

OWNER'S SUITE DOOR

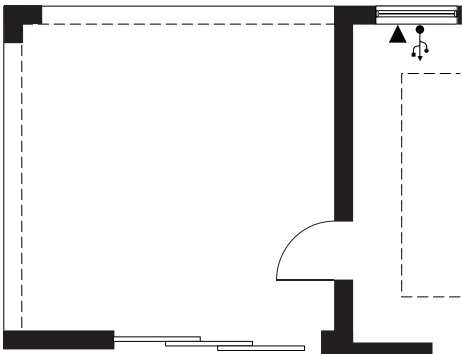

OWNER'S SUITE SLIDING DOOR

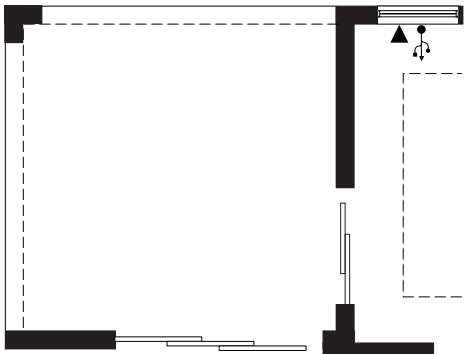

RECESS CEILING DEN

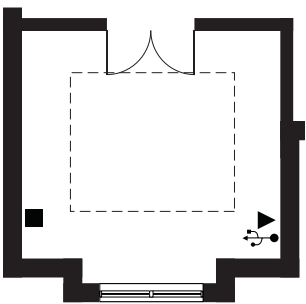

RECESS CEILING BEDROOM 2

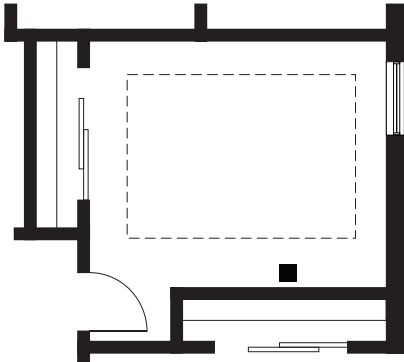

RECESS CEILING BEDROOM 3

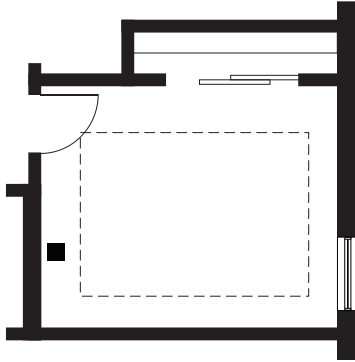

LEGEND

	Cable
	Phone
	USB

Rev. 10/16/2023

Garage Options

MEASUREMENTS

3-CAR GARAGE

30'5"x21'4"

10'0" Ceiling

2-CAR COURTYARD GARAGE

20'3"x40'1"

10'0" Ceiling

3-CAR COURTYARD GARAGE

20'3"x50'5"

10'0" Ceiling

EXPANDED GARAGE -2 FT DEPTH

20'3"x23'4"

10'0" Ceiling

EXPANDED GARAGE -5 FT WIDTH

25'3"x21'4"

10'0" Ceiling

GARAGE SERVICE DOOR

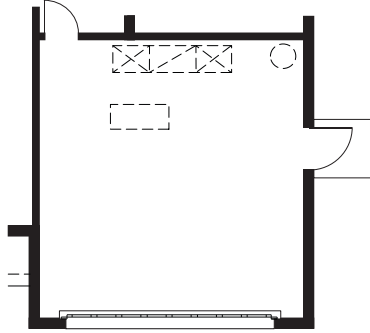

3 CAR GARAGE

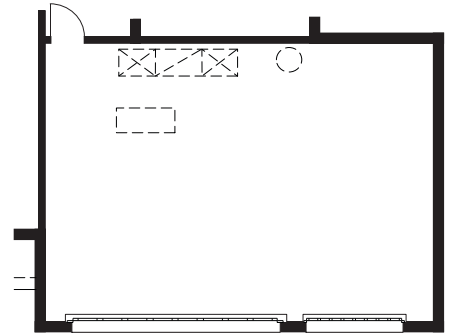

2 CAR COURTYARD GARAGE

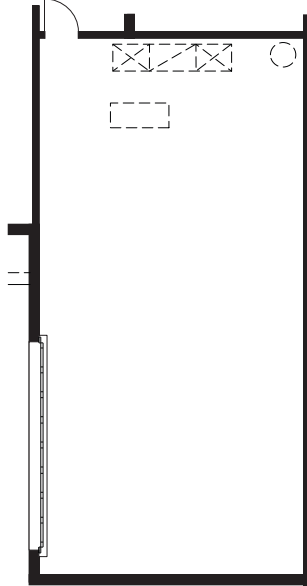

3 CAR COURTYARD GARAGE

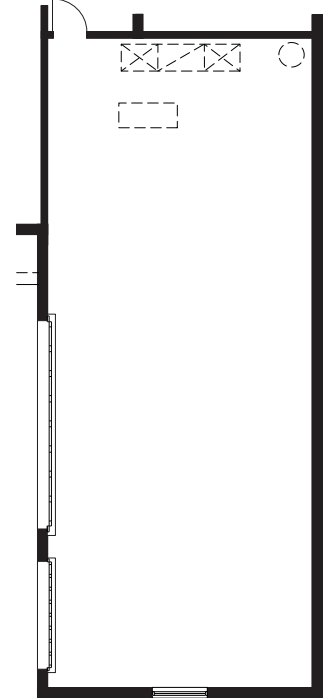

EXPANDED GARAGE - 2 FT DEPTH

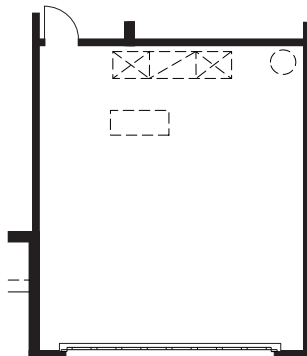

EXPANDED GARAGE - 5 FT WIDTH

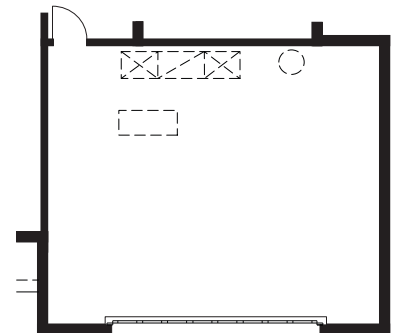

LEGEND

-  Water Heater
-  Attic Access
-  AHU Hung From Trusses



Pebble Beach

2,327 Living Sq.Ft. | 3,020 Total Sq.Ft. | 3 Bedroom, 2 Bath, Den

Signature
SERIES

Exterior A



Exterior B



Exterior C



2024 SeaGate Homes, LLC. CGC1518372. This Artist Rendering is conceptual only. Actual construction and dimensions may vary and are subject to change without notice.

SeagateHomes.com



Pebble Beach Base Floor Plan



MEASUREMENTS

COVERED ENTRY
14'0" Ceiling (Elevation A)
12'8" Ceiling (Elev. B & C)

FOYER
10'0" Ceiling

KITCHEN
9'5"x13'2"
10'0" Ceiling

CAFÉ
11'11"x9'0"
10'0" Ceiling

GREAT ROOM
21'9"x13'3"
Coffer Ceiling

DINING ROOM
10'9"x13'8"
10'8" Recess Ceiling

* Optional 10'8" Recess Ceiling

DEN
11'0"x13'4"
10'0" Ceiling*

OWNER'S SUITE
18'5"x14'0"
10'8" Recess Ceiling

BEDROOM 2
11'2"x13'0"
10'0" Ceiling*

BEDROOM 3
11'2"x13'0"
10'0" Ceiling*

GARAGE
21'0"x21'0"
10'0" Ceiling

COVERED LANAI
18'0"x9'0"
10'0" Ceiling

SQ. FT. SUMMATION

LIVING AREA	2,327 Sq.Ft.
GARAGE	481 Sq.Ft.
COVERED ENTRY	50 Sq.Ft.
COVERED LANAI	162 Sq.Ft.
TOTAL UNDER ROOF	3,020 Sq.Ft.



2024 SeaGate Homes, LLC. CGC1518372. This Artist Rendering is conceptual only. Actual construction and dimensions may vary and are subject to change without notice.

Available Options

MEASUREMENTS

SITTING ROOM

14'5"x6'0"

10'0" Ceiling

POWDER ROOM

Den: 10'5"x11'3"

10'0" Ceiling

EXPANDED LANAI

18'0"x15'0"

10'0" Ceiling

BATH 3 & EXPANDED LANAI

Lanai: 31'2"x15'0"

10'0" Ceiling

SITTING ROOM, BATH 3 &

EXPANDED LANAI

Lanai: 32'0"x15'0"

10'0" Ceiling

OTHER OPTIONS (not shown)

OWNER'S SUITE DOOR (TO LANAI)

DELETE FOYER WALL

OPTIONAL OWNER'S BATH

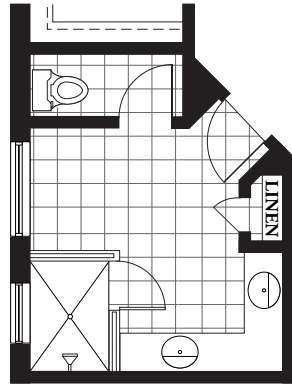

POWDER ROOM

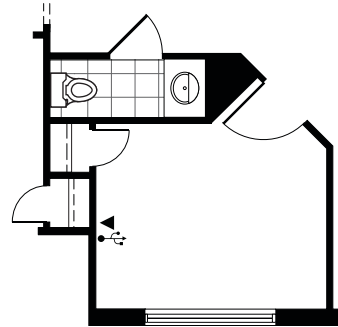

BATH 3 (ADDS 65 SQ FT)

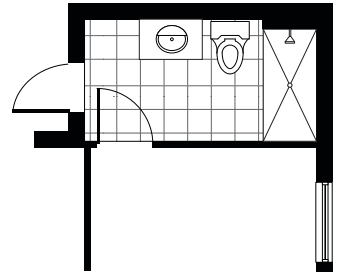

GOURMET KITCHEN

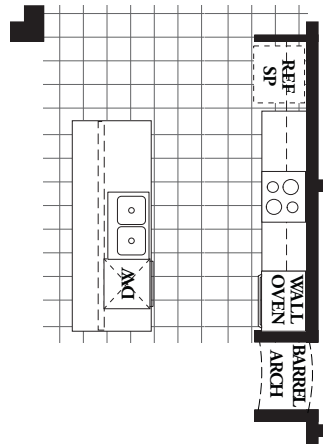

SITTING ROOM (ADDS 89 SQ FT)

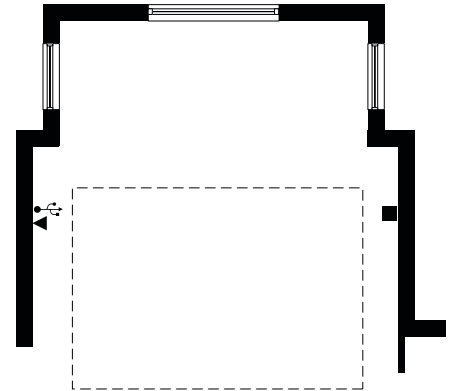

EXPANDED LANAI

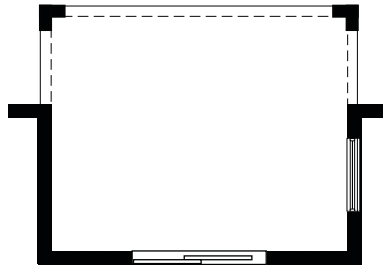

BATH 3 & EXPANDED LANAI (ADDS 187 SQ FT)

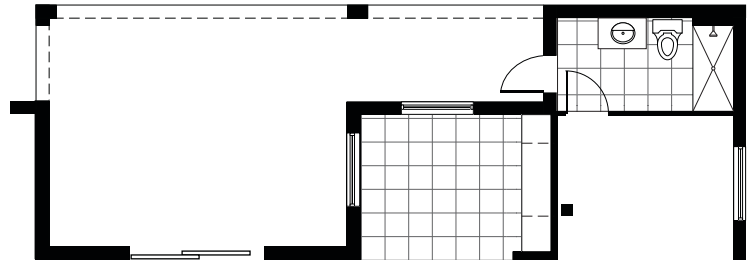

SITTING ROOM, BATH 3 & EXPANDED LANAI (ADDS 192 SQ FT)

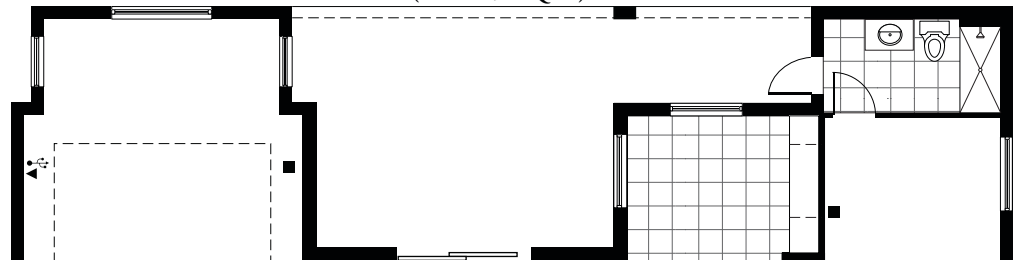

LEGEND

	Arch		Cable
	Attic Access		Phone
	Tile		USB

Garage Options

MEASUREMENTS

3-CAR GARAGE

31'0"x21'0"

10'0" Ceiling

2-CAR COURTYARD GARAGE

21'0"x29'6"

10'0" Ceiling

3-CAR COURTYARD GARAGE

21'0"x39'6"

10'0" Ceiling

EXPANDED GARAGE -2 FT DEPTH

21'0"x23'0"

10'0" Ceiling

EXPANDED GARAGE -5 FT WIDTH

26'0"x21'0"

10'0" Ceiling

GARAGE SERVICE DOOR

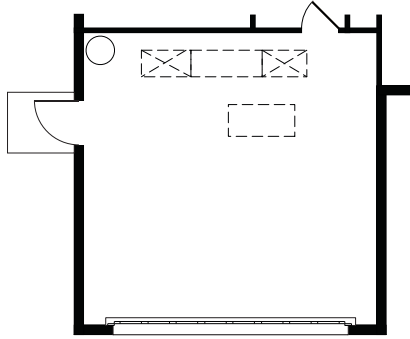

3 CAR GARAGE

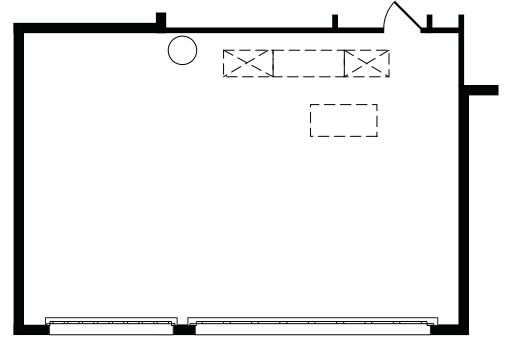

2 CAR COURTYARD GARAGE

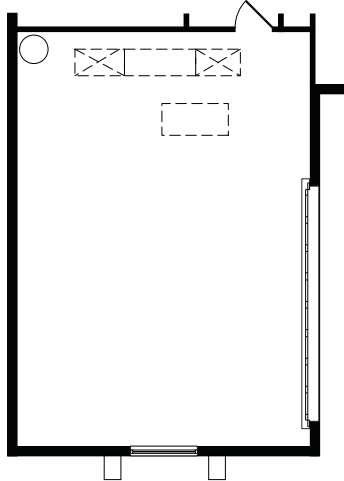

3 CAR COURTYARD GARAGE

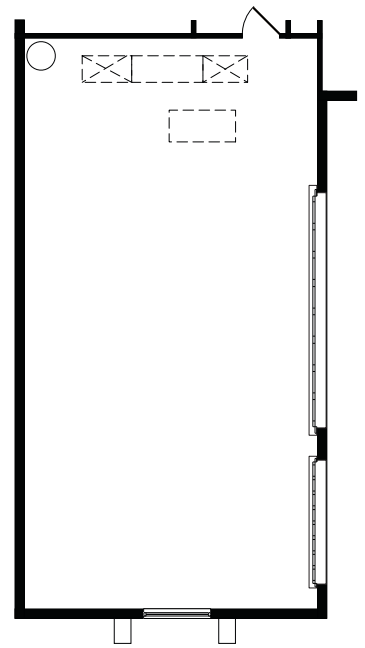

EXPANDED GARAGE - 2 FT DEPTH

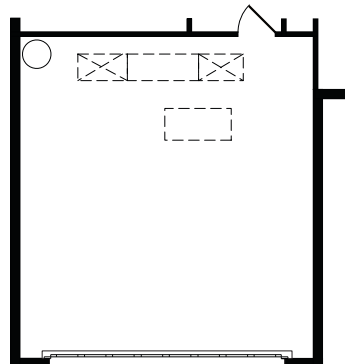

EXPANDED GARAGE - 5 FT WIDTH

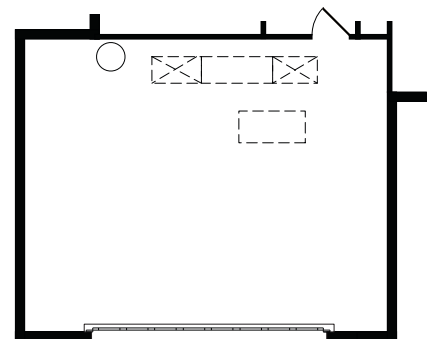

LEGEND

- Water Heater
- Attic Access
- ▤ AHU Hung From Trusses



Pine Valley

2,511 Living Sq.Ft. | 3,175 Total Sq.Ft. | 4 Bedroom, 2 Bath, Den

Signature
SERIES

Exterior A



Exterior B



2024 SeaGate Homes, LLC. CGC1518372. This Artist Rendering is conceptual only. Actual construction and dimensions may vary and are subject to change without notice.

SeagateHomes.com

Pine Valley Base Floor Plan



LEGEND

Rev: 3/8/2024

5-Shelves	Shelf w/Rod
Tile	Carpet
Arch	Attic Access
Wet Area	
Cable	Phone
	USB

MEASUREMENTS

COVERED ENTRY

12'8" Ceiling

FOYER

12'0" Ceiling

KITCHEN

9'5"x18'2"

10'0" Ceiling

CAFÉ

9'10"x12'0"

10'0" Ceiling

GREAT ROOM

20'4"x23'8"

Coffered Ceiling

DINING ROOM

11'9"x15'3"

10'8" Recessed Ceiling

DEN

10'4"x14'1"

10'0" Ceiling*

OWNER'S SUITE

19'11"x12'0"

10'8" Recessed Ceiling

BEDROOM 2

11'11"x11'0"

10'0" Ceiling*

BEDROOM 3

12'1"x10'10"

10'0" Ceiling*

BEDROOM 4

12'1"x10'11"

10'0" Ceiling*

GARAGE

20'0"x21'0"

10'0" Ceiling

COVERED LANAI

18'8"x8'0"

10'0" Ceiling

SQ. FT. SUMMATION

LIVING AREA	2,511 Sq.Ft.
GARAGE	450 Sq.Ft.
COVERED ENTRY	63 Sq.Ft.
COVERED LANAI	151 Sq.Ft.
TOTAL UNDER ROOF	3,175 Sq.Ft.

*Optional 10'8" Recessed Ceiling



2024 SeaGate Homes, LLC. CGC1518372. This Artist Rendering is conceptual only. Actual construction and dimensions may vary and are subject to change without notice.

Available Options

MEASUREMENTS

SITTING ROOM

14'5"x6'0"
10'0" Ceiling

POOL BATH

Lanai: 13'0"x8'0"
10'0" Ceiling

EXTENDED LANAI

18'8"x14'0"
10'0" Ceiling

OTHER OPTIONS (not shown)

GOURMET KITCHEN

CAFÉ DOOR (IN LIEU OF WINDOW)

SITTING ROOM
(ADDS 87 SQ FT)

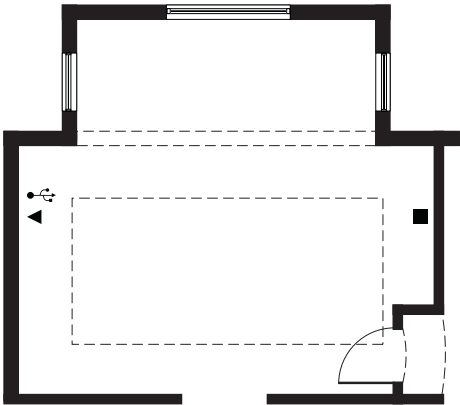

DELUXE OWNER'S BATH

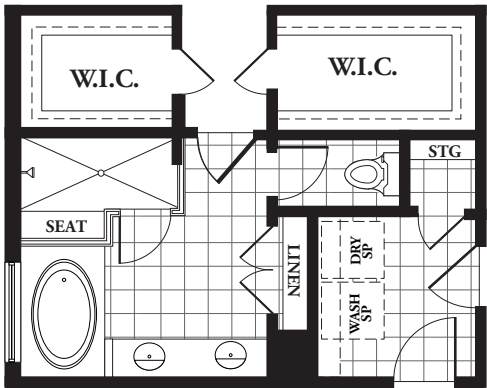

POOL BATH
(ADDS 43 SQ FT)

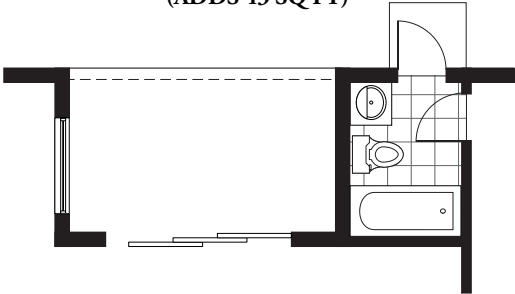

BATH 3
(ADDS 68 SQ FT)

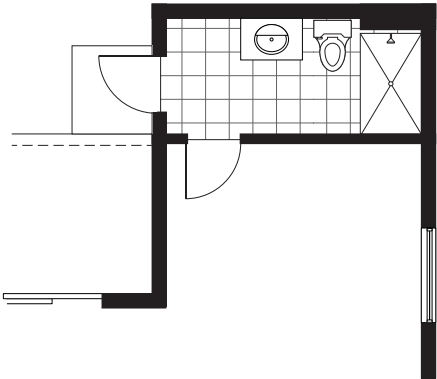

DEN CLOSET

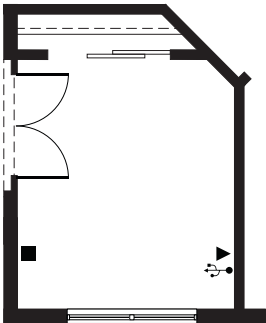

EXTENDED LANAI



LEGEND

	Arch		Cable
	Attic Access		Phone
	Tile		USB

Rev. 3/8/2024

Garage Options

MEASUREMENTS

3-CAR GARAGE

30'0"x21'0"

10'0" Ceiling

2-CAR COURTYARD GARAGE

20'0"x42'8"

10'0" Ceiling

EXTENDED GARAGE -2 FT DEPTH

20'0"x23'0"

10'0" Ceiling

EXTENDED GARAGE -5 FT WIDTH

25'0"x21'0"

10'0" Ceiling

GARAGE SERVICE DOOR

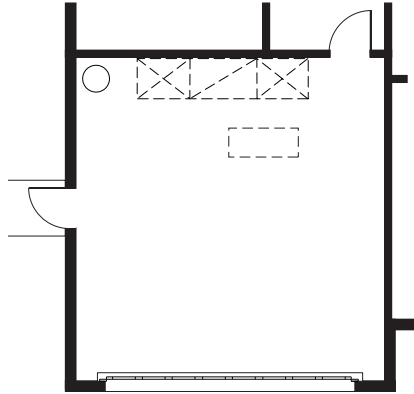

3-CAR GARAGE

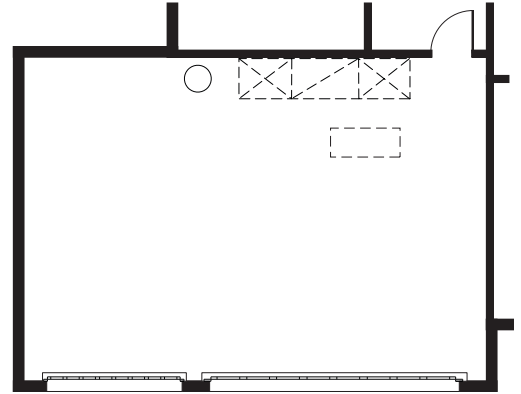

2-CAR COURTYARD GARAGE

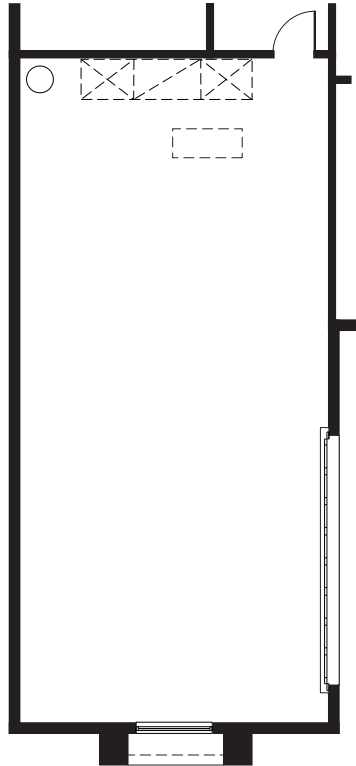

EXTENDED GARAGE - 2 FT DEPTH

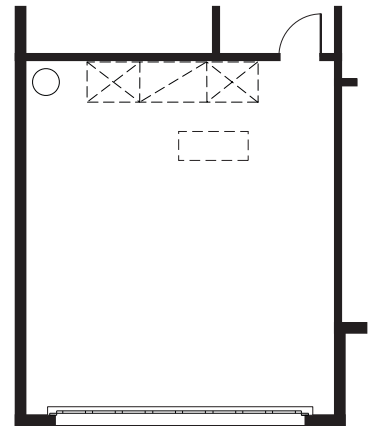

EXTENDED GARAGE - 5 FT WIDTH

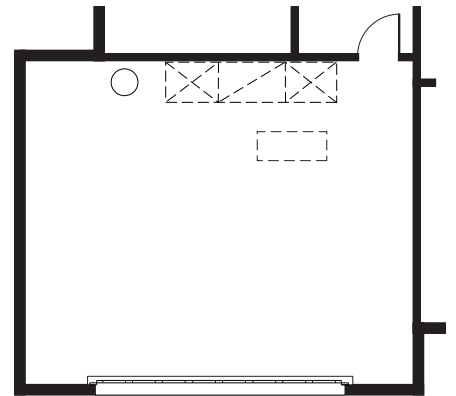

LEGEND

○ Water Heater

□ Attic Access

▨ AHU Hung From Trusses



Oakmont

2,312 Living Sq.Ft. | 3,285 Total Sq.Ft. | 3 Bedroom, 2 Bath, Den

Signature
SERIES

Exterior A



Exterior B



2024 SeaGate Homes, LLC. CGC1518372. This Artist Rendering is conceptual only. Actual construction and dimensions may vary and are subject to change without notice.

SeagateHomes.com

Oakmont Base Floor Plan



MEASUREMENTS

COVERED ENTRY

12'8" Ceiling

FOYER

11'4" Ceiling

KITCHEN

11'8"x15'7"

10'0" Ceiling

GREAT ROOM

18'9"x18'10"

Coffer Ceiling

DINING ROOM

13'3"x11'10"

10'8" Recess Ceiling

DEN

12'10"x14'2"

10'0" Ceiling*

OWNER'S SUITE

14'0"x15'5"

10'8" Recess Ceiling

BEDROOM 2

12'10"x11'3"

10'0" Ceiling*

BEDROOM 3

12'1"x12'6"

10'0" Ceiling*

GARAGE

20'9"x24'6"

10'0" Ceiling

COVERED LANAI

26'10"x15'8"

10'0" Ceiling

*Optional 10'8" Recess Ceiling

LEGEND

5-Shelves	Shelf w/Rod
Tile	Carpet
Arch	Attic Access
Wet Area	
Cable	Phone
	USB

SQ. FT. SUMMATION

LIVING AREA	2,312 Sq.Ft.
GARAGE	574 Sq.Ft.
COVERED ENTRY	73 Sq.Ft.
COVERED LANAI	326 Sq.Ft.
TOTAL UNDER ROOF	3,285 Sq.Ft.

Rev. 1/31/24



Available Options

MEASUREMENTS

EXPANDED LANAI

45'0"x15'8"
10'0" Ceiling

OTHER OPTIONS (not shown)

DELETE FOYER HALF WALL

CAFE DOOR (IN LIEU OF WINDOW)

DEN SLIDING DOOR (AT LANAI)

OPTIONAL OWNER'S BATH

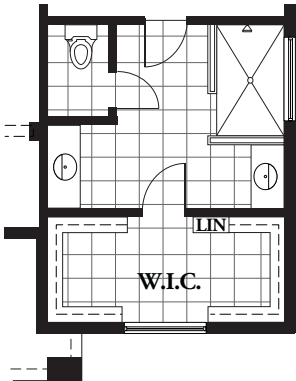

BATH 3

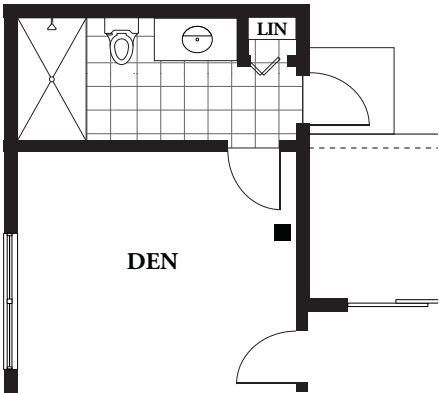

ALTERNATE KITCHEN

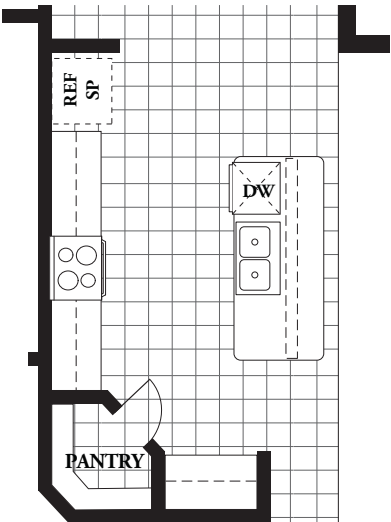

ALT GOURMET KITCHEN

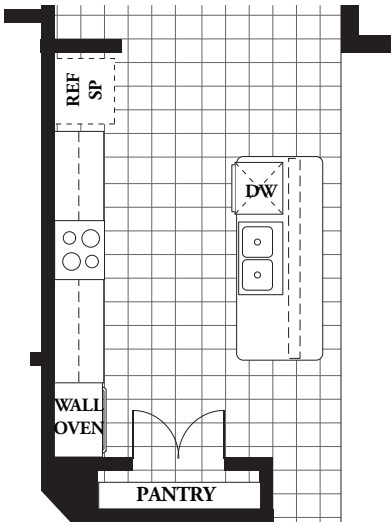

GOURMET KITCHEN

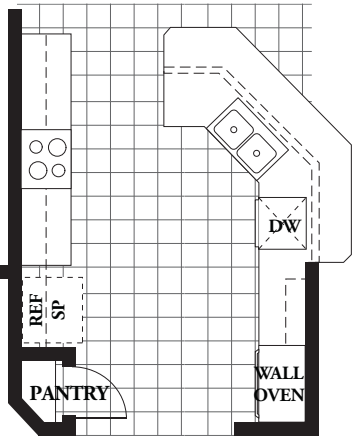

DEN CLOSET

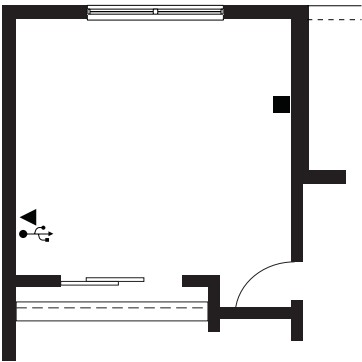

EXPANDED LANAI

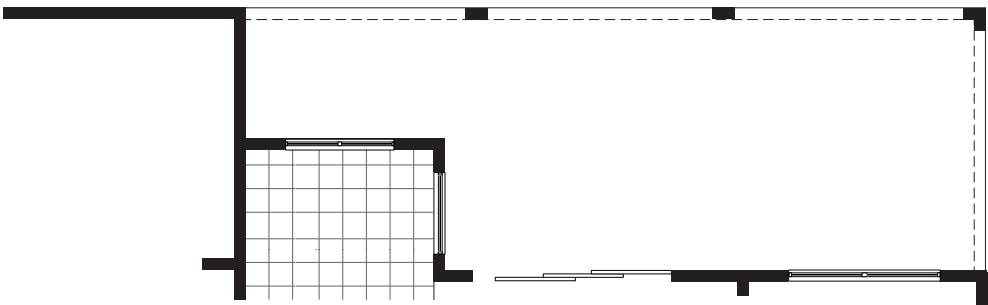

LEGEND

Arch	Cable
Attic Access	Phone
Tile	USB

Rev. 2/1/2024

Garage Options

MEASUREMENTS

3-CAR GARAGE

20'9"x34'6"

10'0" Ceiling

EXPANDED GARAGE -2 FT DEPTH

20'9"x26'6"

10'0" Ceiling

EXPANDED GARAGE -5 FT WIDTH

25'9"x24'6"

10'0" Ceiling

GARAGE SERVICE DOOR

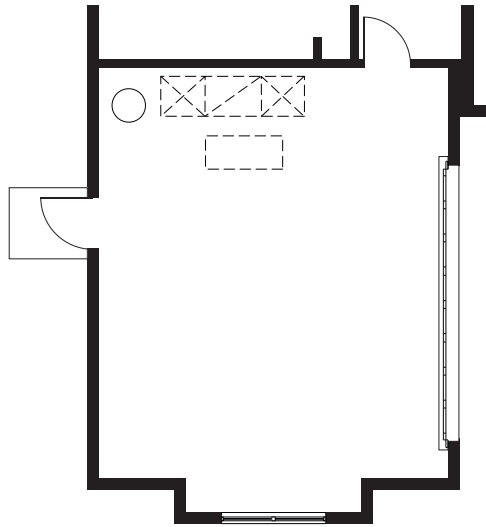

3 CAR GARAGE

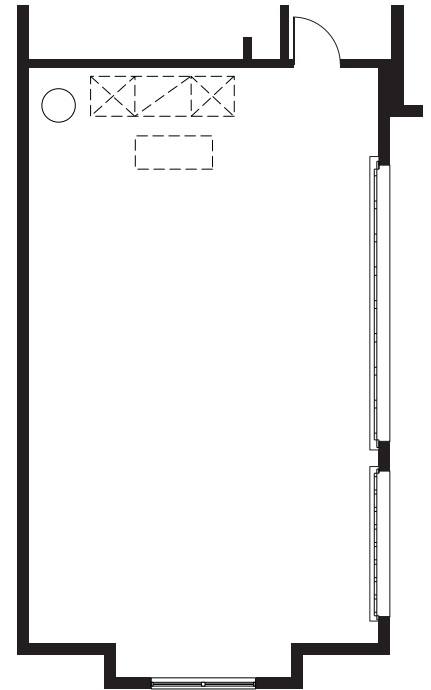

EXPANDED GARAGE - 2 FT DEPTH

EXPANDED GARAGE - 5 FT WIDTH

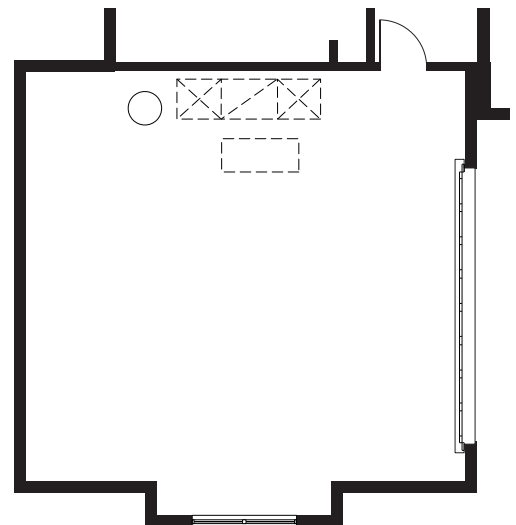
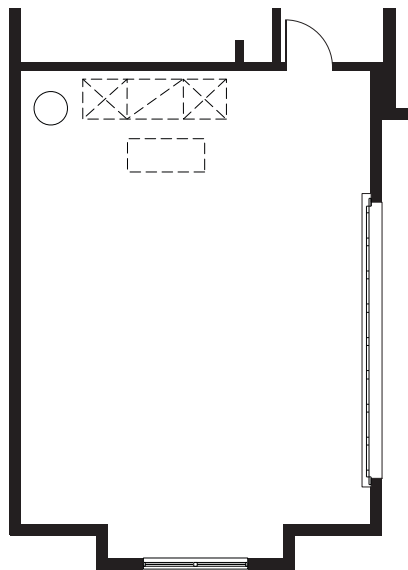

LEGEND

-  Water Heater
-  Attic Access
-  AHU Hung From Trusses



Pinehurst

2,474 Living Sq.Ft. | 3,354 Total Sq.Ft. | 3 Bedroom, 3 Bath, Den

Signature
SERIES

Exterior A



Exterior B



2024 SeaGate Homes, LLC. CGC1518372. This Artist Rendering is conceptual only. Actual construction and dimensions may vary and are subject to change without notice.

SeagateHomes.com

Pinehurst Base Floor Plan



MEASUREMENTS

COVERED ENTRY

14'8" Ceiling

FOYER

12'0" Ceiling

KITCHEN

12'2"x16'1"

10'0" Ceiling

GREAT ROOM

19'7"x21'2"

Coffer Ceiling

DINING ROOM

11'9"x14'11"

10'8" Recess Ceiling

DEN

11'0"x11'1"

10'0" Ceiling*

*Optional 10'8" Recess

OWNER'S SUITE

13'9"x21'8"

10'8" Recess Ceiling

BEDROOM 2

11'7"x10'11"

10'0" Ceiling

BEDROOM 3

11'7"x10'11"

10'0" Ceiling

GARAGE

22'0"x23'9"

10'0" Ceiling

COVERED LANAI

15'3"x12'2"

10'0" Ceiling

LEGEND

SQ. FT. SUMMATION

LIVING AREA	2,474 Sq.Ft.
GARAGE	587 Sq.Ft.
COVERED ENTRY	72 Sq.Ft.
COVERED LANAI	221 Sq.Ft.
TOTAL UNDER ROOF	3,354 Sq.Ft.



Available Options

MEASUREMENTS

EXTENDED DINING ROOM

11'9"x18'2"
10'0" Ceiling

OTHER OPTIONS (not shown)

EXTENDED DINING ROOM w/DOOR

GOURMET KITCHEN

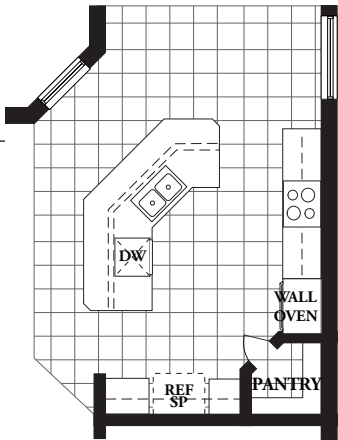

EXTENDED DINING ROOM (ADDS 31 SQ FT)

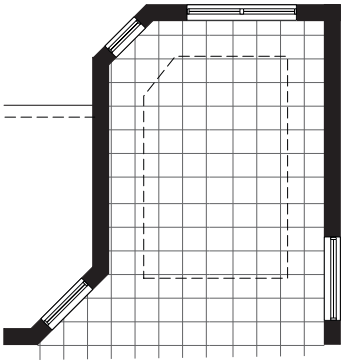

DINING ROOM DOOR

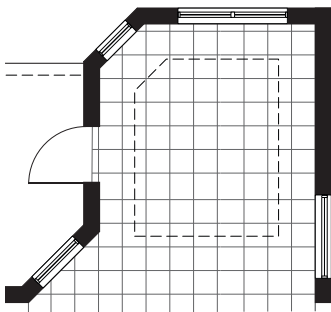

DEN CLOSET

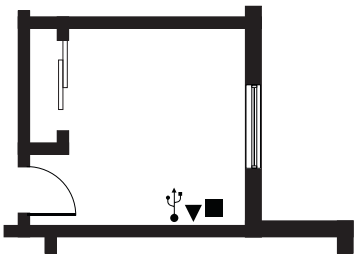

OWNER'S SUITE DOOR

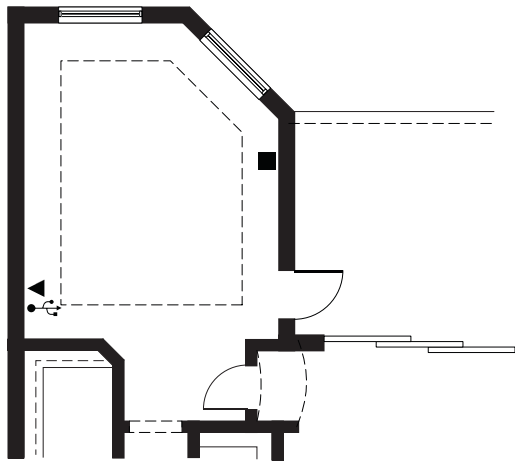

OWNER'S SUITE SLIDING DOOR

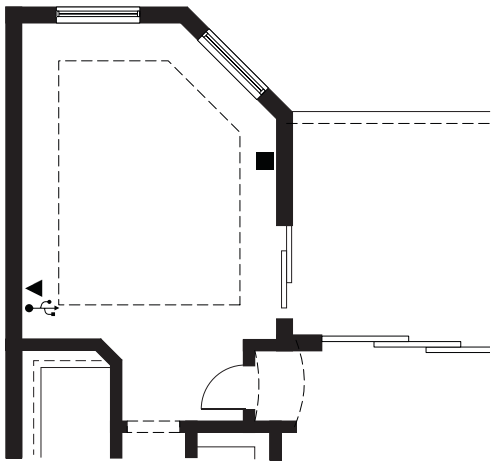

LEGEND

Rev. 8/5/2023

Garage Options

MEASUREMENTS

3-CAR GARAGE

22'0"x33'9"

10'0" Ceiling

EXPANDED GARAGE -5 FT WIDTH

22'0"x28'9"

10'0" Ceiling

GARAGE SERVICE DOOR

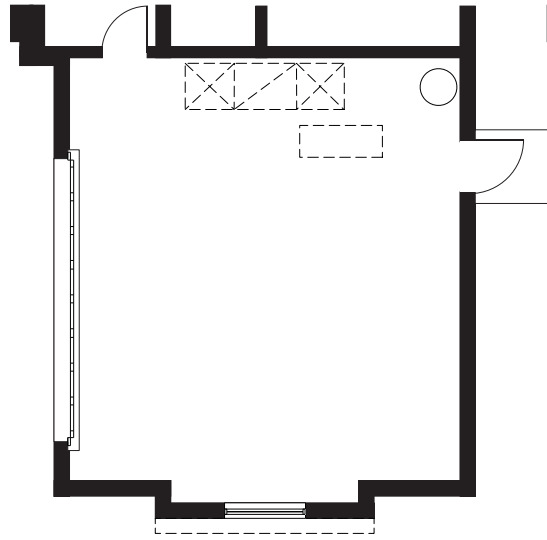

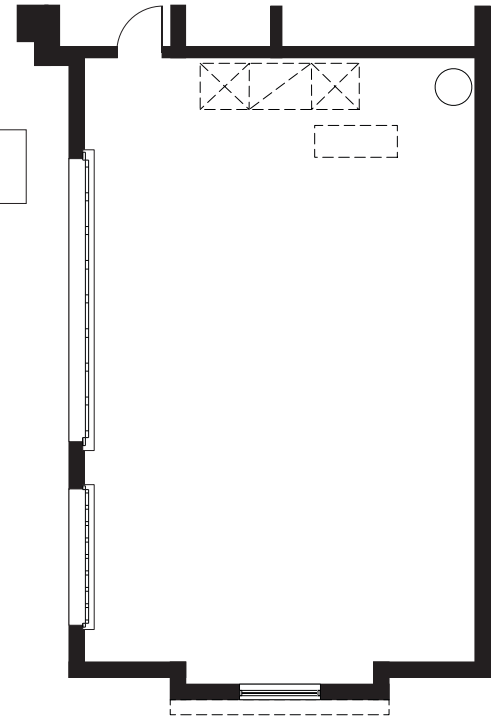

3 CAR GARAGE

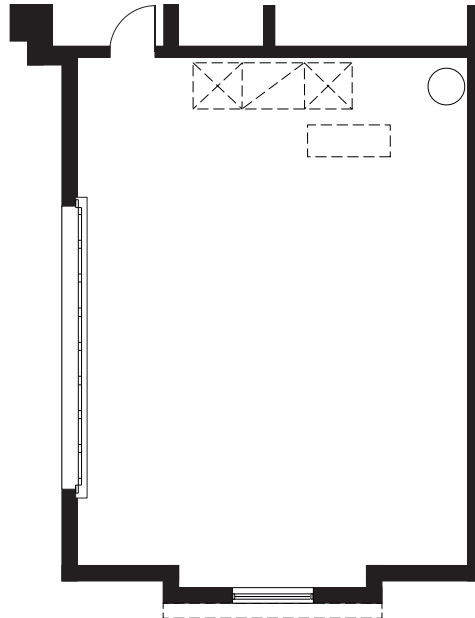

EXPANDED GARAGE - 5 FT WIDTH



LEGEND

-  Water Heater
-  Attic Access
-  AHU on Stand



Muirfield

2,620 Living Sq.Ft. | 3,499 Total Sq.Ft. | 3 Bedroom, 3 Bath, Den

Signature
SERIES

Exterior A



Exterior B w/Opt. Stone



Exterior C



Exterior D



2024 SeaGate Homes, LLC. CGC1518372. This Artist Rendering is conceptual only. Actual construction and dimensions may vary and are subject to change without notice.

SeagateHomes.com



Muirfield Base Floor Plan

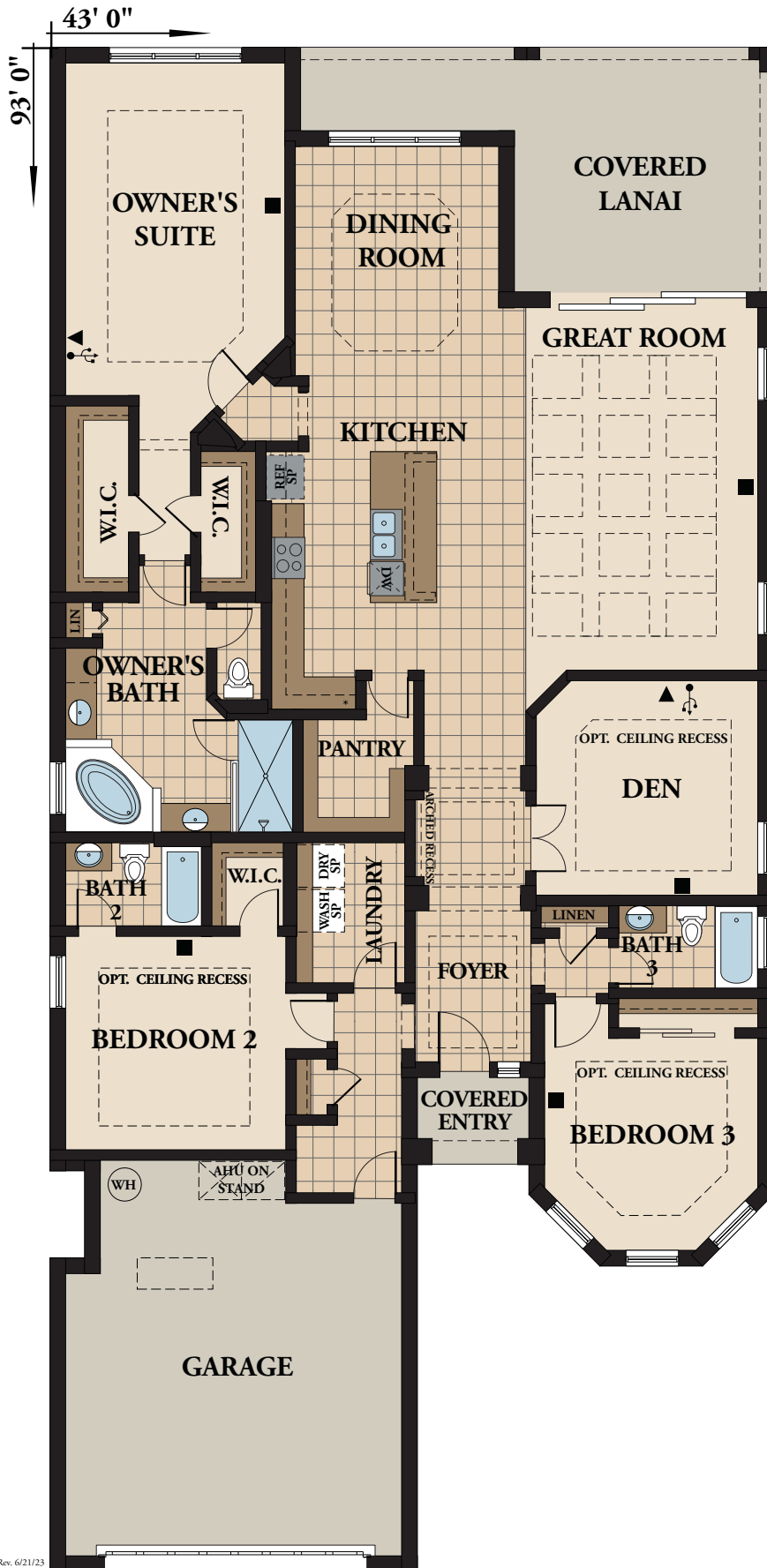

MEASUREMENTS

COVERED ENTRY

11'4" Ceiling

FOYER

10'8" Recess Ceiling

KITCHEN

14'0"x15'8"

10'0" Ceiling

GREAT ROOM

15'7"x21'9"

Coffer Ceiling

DINING ROOM

12'8"x14'0"

10'8" Recess Ceiling

DEN

13'6"x13'2"

10'0" Ceiling*

OWNER'S SUITE

13'1"x20'0"

10'8" Recess Ceiling

BEDROOM 2

13'4"x13'0"

10'0" Ceiling*

BEDROOM 3

12'10"x12'9"

10'0" Ceiling*

GARAGE

20'6"x23'5"

10'0" Ceiling

COVERED LANAI

28'4"x14'8"

10'0" Ceiling

*Optional 10'8" Recess Ceiling

LEGEND

5-Shelves	Shelf w/Rod
Tile	Carpet
Arch	Attic Access
Wet Area	
Cable	Phone
	USB

SQ. FT. SUMMATION

LIVING AREA	2,620 Sq.Ft.
GARAGE	551 Sq.Ft.
COVERED ENTRY	36 Sq.Ft.
COVERED LANAI	292 Sq.Ft.
TOTAL UNDER ROOF	3,499 Sq.Ft.

Rev. 6/21/23



2024 SeaGate Homes, LLC. CGC1518372. This Artist Rendering is conceptual only. Actual construction and dimensions may vary and are subject to change without notice.

Available Options

MEASUREMENTS

BEDROOM 4 (IN LIEU OF DEN)
 13'5"x11'1"
 10'0" Ceiling

OTHER OPTIONS (not shown)
 EXPANDED CLOSET (IN HALL)
 DOUBLE ENTRY FRONT DOOR
 DINING ROOM SLIDING DOOR

GOURMET KITCHEN

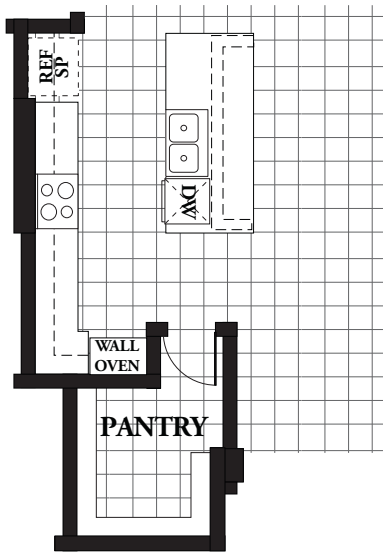

EXTENDED KITCHEN CABINETS

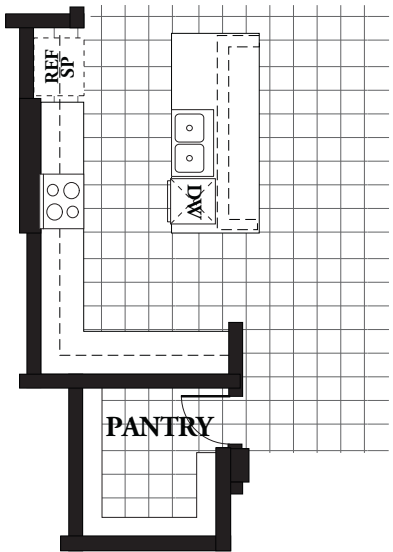

BEDROOM 4 (IN LIEU OF DEN)

*If selected, phone and usb outlets will move from den to kitchen

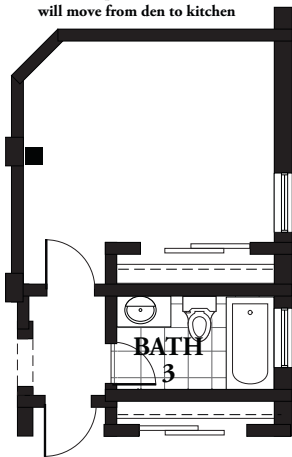

DINING ROOM DOOR

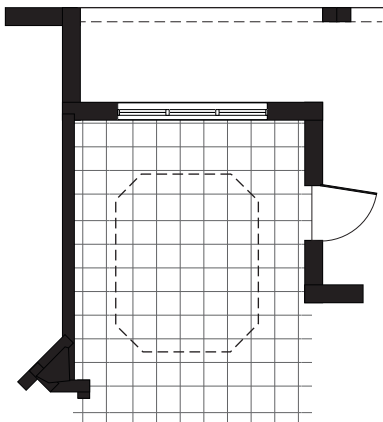

OWNER'S SUITE DOOR

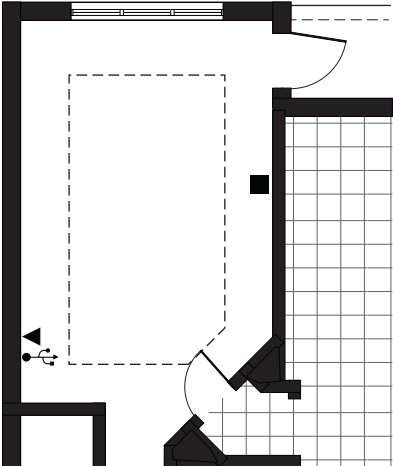

DEN CLOSET

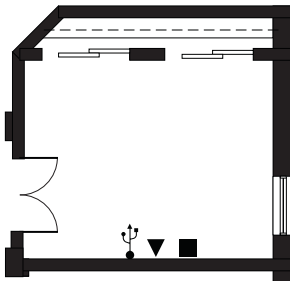

POWDER BATH (ADDS 27 SQ FT)

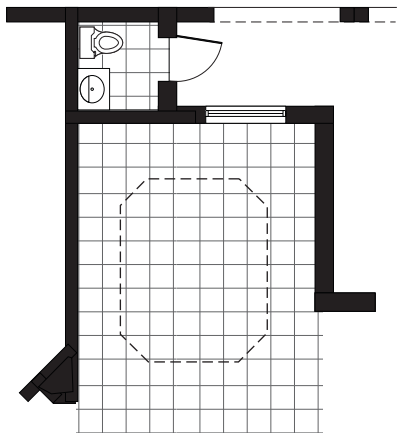

OPTIONAL OWNER'S BATH

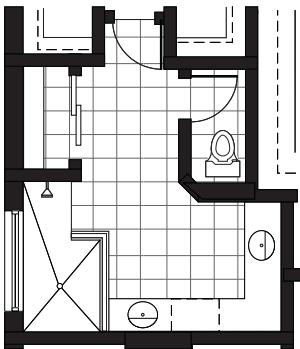

LEGEND

Rev. 1/22/24

Garage Options

MEASUREMENTS

3-CAR GARAGE

32'7"x25'11"

10'0" Ceiling

2-CAR COURTYARD GARAGE

20'6"x25'9"

10'0" Ceiling

3-CAR COURTYARD GARAGE

20'6"x35'9"

10'0" Ceiling

EXPANDED GARAGE -2 FT DEPTH

20'6"x25'5"

10'0" Ceiling

EXPANDED GARAGE -5 FT WIDTH

25'6"x23'5"

10'0" Ceiling

OTHER OPTIONS (not shown)

DELETE HVAC RECESS

GARAGE SERVICE DOOR

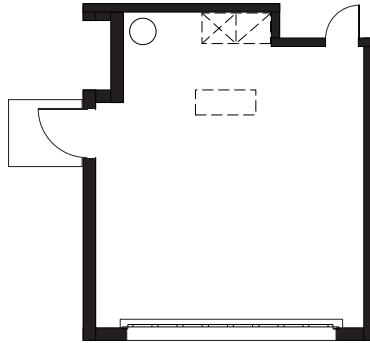

3 CAR GARAGE

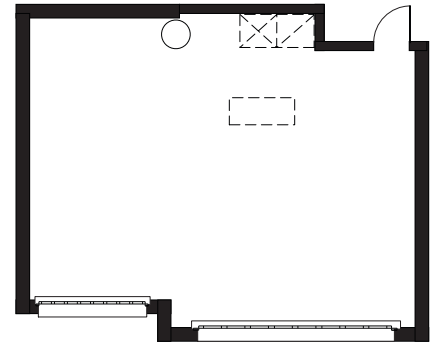

2 CAR COURTYARD GARAGE

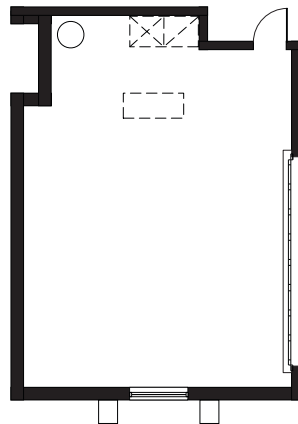

3 CAR COURTYARD GARAGE

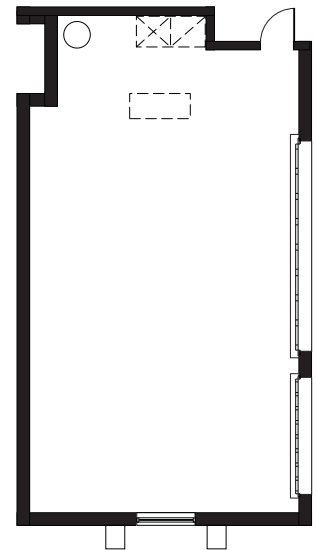

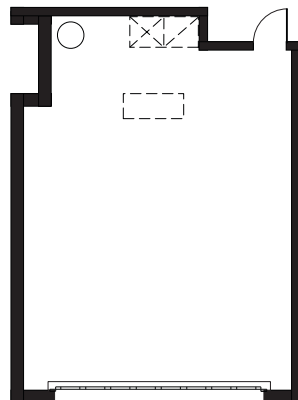

EXPANDED GARAGE - 2 FT DEPTH

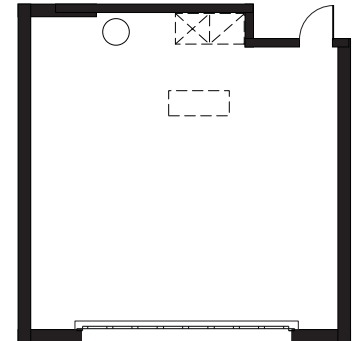

EXPANDED GARAGE - 5 FT WIDTH



LEGEND

-  Water Heater
-  Attic Access
-  AHU on Stand



Muirfield with Optional Courtyard Garage

2,620 Living Sq.Ft. | 3,538 Total Sq.Ft. | 3 Bedroom, 3 Bath, Den

Signature
SERIES

Exterior A



Exterior B



Exterior C



2024 SeaGate Homes, LLC. CGC1518372. This Artist Rendering is conceptual only. Actual construction and dimensions may vary and are subject to change without notice.

SeagateHomes.com



Bethpage

2,663 Living Sq.Ft. | 3,488 Total Sq.Ft. | 4 Bedroom, 3 Bath, Den

Signature
SERIES

Exterior A



Exterior B



2024 SeaGate Homes, LLC. CGC1518372. This Artist Rendering is conceptual only. Actual construction and dimensions may vary and are subject to change without notice.

SeagateHomes.com

Bethpage Base Floor Plan



Available Options

MEASUREMENTS

EXTENDED LAUNDRY

Adds 31 Sq Ft to Living
Subtracts 31 Sq Ft from Garage

GOURMET KITCHEN

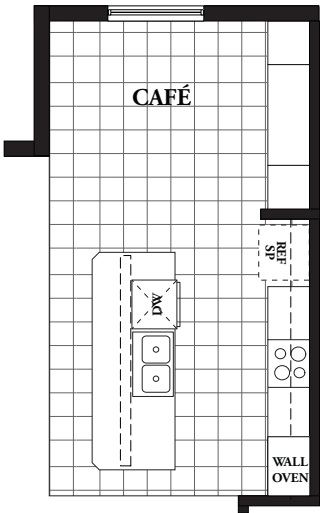

ALTERNATE OWNER'S BATH

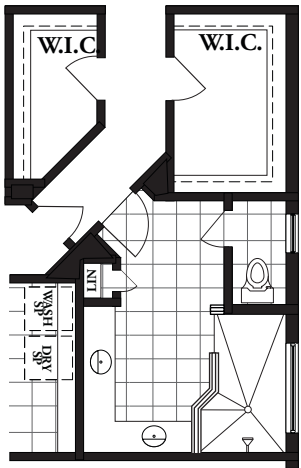

DEN CLOSET

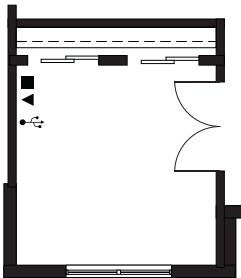

EXTENDED LAUNDRY (ADDS 31 SQ FT)

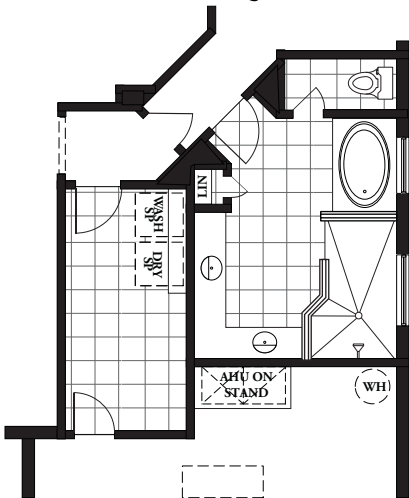

BATH 3 DOOR

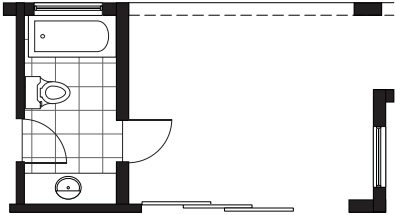

OWNER'S SUITE DOOR

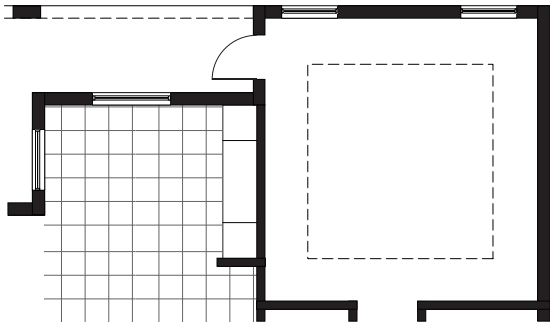

CAFE DOOR

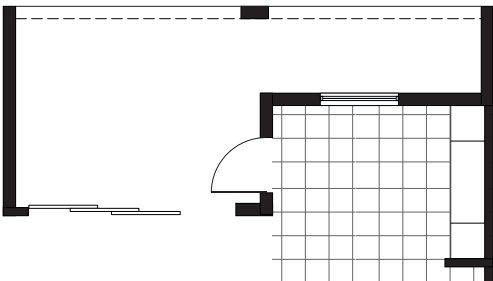

LEGEND

	Arch		Cable
	Attic Access		Phone
	Tile		USB

Rev. 4/15/2024

Garage Options

MEASUREMENTS

3-CAR GARAGE

31'0"x24'1"

10'0" Ceiling

2-CAR COURTYARD GARAGE

20'10"x29'1"

10'0" Ceiling

3-CAR COURTYARD GARAGE

20'10"x39'1"

10'0" Ceiling

EXTENDED GARAGE -2 FT DEPTH

20'10"x26'1"

10'0" Ceiling

EXTENDED GARAGE -5 FT WIDTH

25'10"x24'1"

10'0" Ceiling

GARAGE SERVICE DOOR

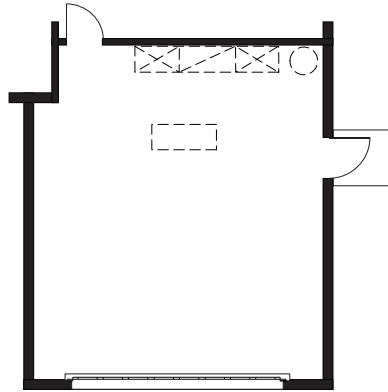

3-CAR GARAGE

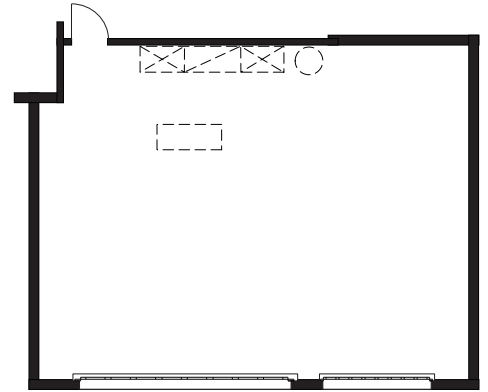

2-CAR COURTYARD GARAGE

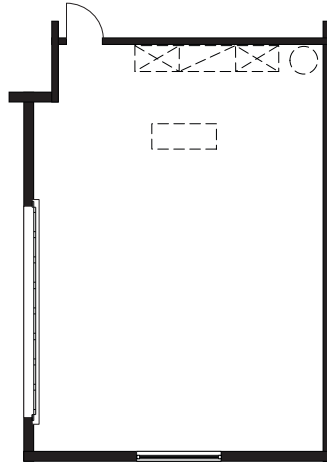

3-CAR COURTYARD GARAGE

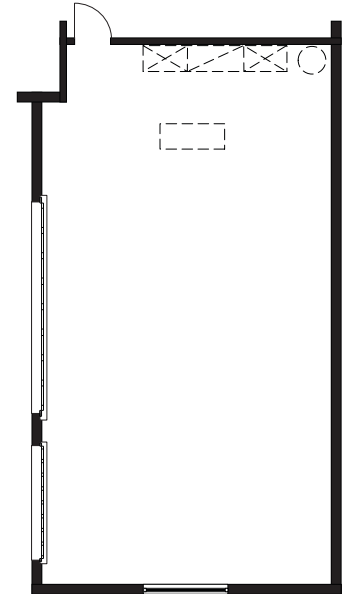

EXTENDED GARAGE - 2 FT DEPTH

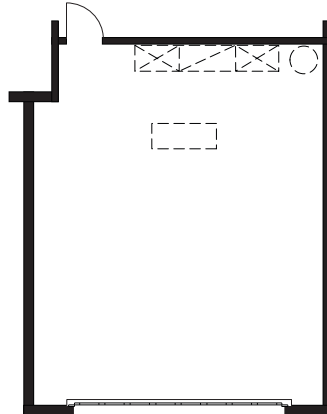

EXTENDED GARAGE - 5 FT WIDTH

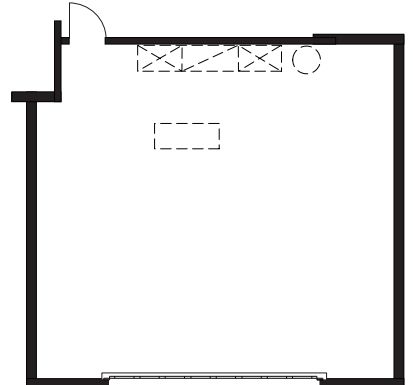

LEGEND

-  Water Heater
-  Attic Access
-  AHU Hung From Trusses



Sawgrass

2,650 Living Sq.Ft. | 3,718 Total Sq.Ft. | 3 Bedroom, 3 Bath, Den

Signature
SERIES

Exterior A



Exterior B



2024 SeaGate Homes, LLC. CGC1518372. This Artist Rendering is conceptual only. Actual construction and dimensions may vary and are subject to change without notice.

SeagateHomes.com

Sawgrass Base Floor Plan



MEASUREMENTS

COVERED ENTRY

16'0" Ceiling

FOYER

13'0" Ceiling

KITCHEN

11'4"x19'4"

10'0" Ceiling

GREAT ROOM

18'7"x26'4"

Coffe Ceiling

DINING ROOM

11'6"x15'0"

10'8" Recess Ceiling

DEN

11'7"x14'0"

10'0" Ceiling*

OWNER'S SUITE

13'8"x19'8"

10'8" Recess Ceiling

BEDROOM 2

11'4"x11'2"

10'0" Ceiling*

BEDROOM 3

13'6"x11'11"

10'0" Ceiling*

GARAGE

20'8"x26'1"

10'0" Ceiling

COVERED LANAI

29'4"x15'0"

10'0" Ceiling

*Optional 10'8" Recess Ceiling

LEGEND

SQ. FT. SUMMATION

LIVING AREA	2,650 Sq.Ft.
GARAGE	647 Sq.Ft.
COVERED ENTRY	50 Sq.Ft.
COVERED LANAI	371 Sq.Ft.
TOTAL UNDER ROOF	3,718 Sq.Ft.



Available Options

MEASUREMENTS

EXPANDED LANAI

29'4"x20'0"
10'0" Ceiling

OPTIONAL OWNER'S BATH

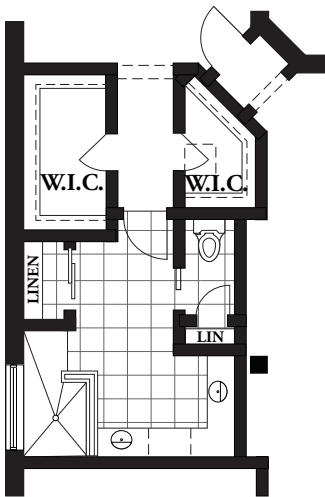

GOURMET KITCHEN

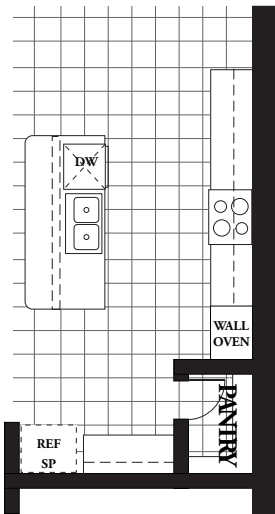

DEN CLOSET

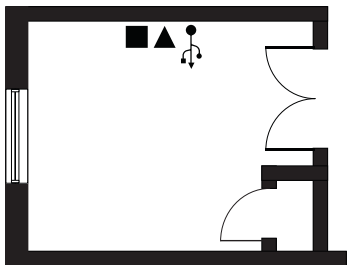

DINING ROOM DOOR

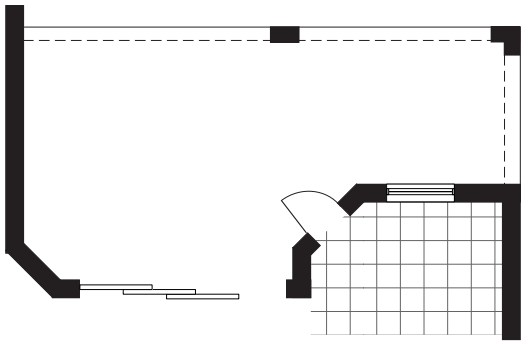

OWNER'S DOOR

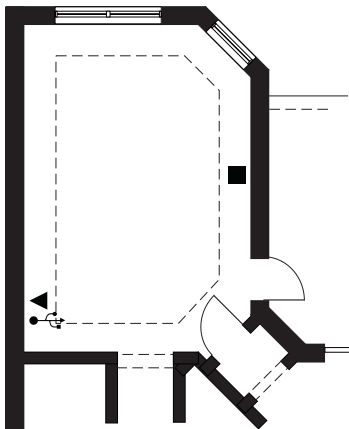

EXPANDED LANAI

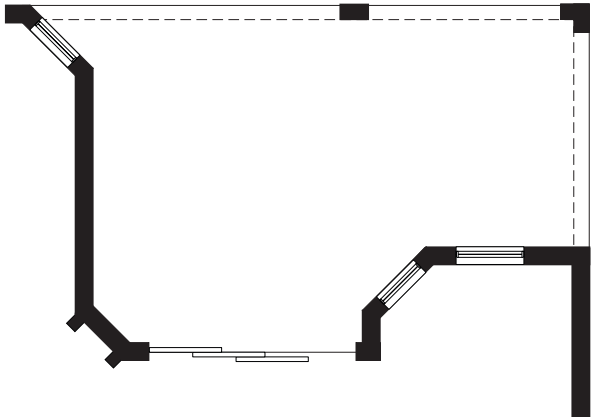

LEGEND

Rev. 2/9/24

Garage Options

MEASUREMENTS

3-CAR COURTYARD GARAGE

20'8"x36'1"

10'0" Ceiling

EXPANDED GARAGE -2 FT

20'8"x28'1"

10'0" Ceiling

EXPANDED GARAGE -5 FT

25'8"x26'1"

10'0" Ceiling

OTHER OPTIONS (not shown)

DELETE HVAC RECESS

GARAGE SERVICE DOOR

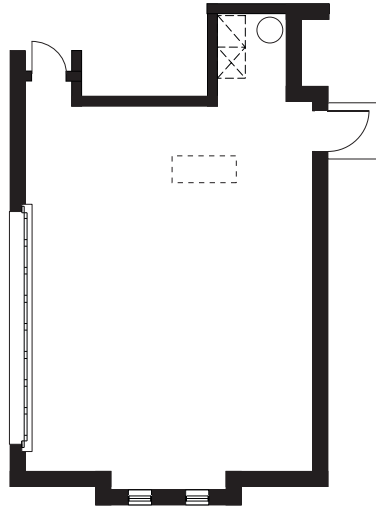

3 CAR COURTYARD GARAGE

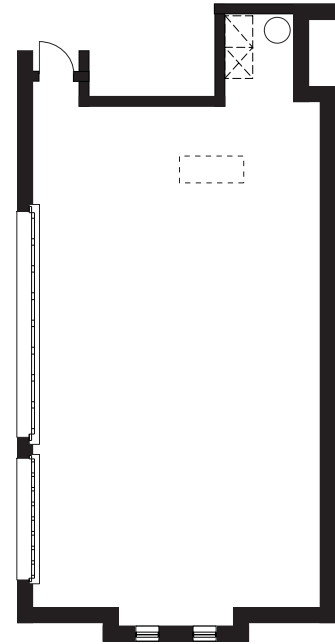

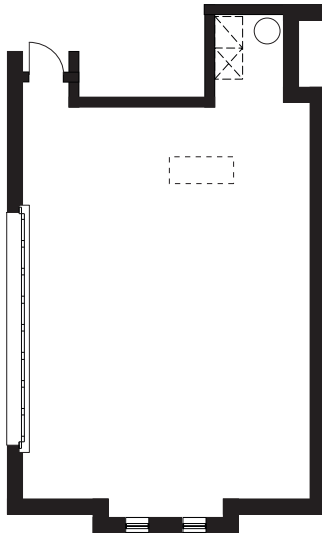

EXPANDED GARAGE - 2 FT

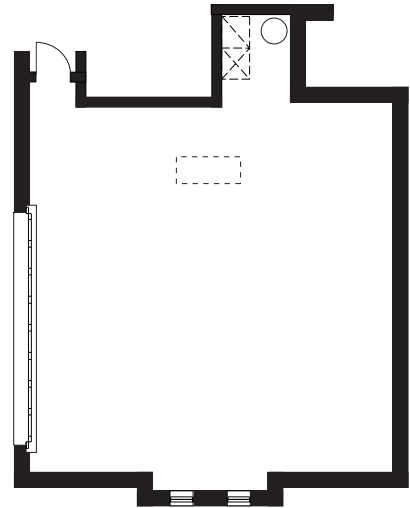

EXPANDED GARAGE - 5 FT



LEGEND

-  Water Heater
-  Attic Access
-  AHU on Stand



St. Andrews

2,236 Living Sq.Ft. | 3,915 Total Sq.Ft. | 3 Bedroom, 3 Bath, Den Loft

Signature
SERIES

Exterior A



Exterior B



2024 SeaGate Homes, LLC. CGC1518372. This Artist Rendering is conceptual only. Actual construction and dimensions may vary and are subject to change without notice.

SeagateHomes.com

St. Andrews Base Floor



LEGEND

5-Shelves	Shelf w/Rod
Tile	Carpet
Arch	Attic Access
Wet Area	
Cable	Phone
	USB

MEASUREMENTS

COVERED ENTRY

14'0" Ceiling

FOYER

12'0" Ceiling

KITCHEN

12'2"x16'8"

10'0" Ceiling

GREAT ROOM

15'8"x15'4"

Coffered Ceiling

DINING ROOM

11'6"x11'6"

10'8" Recessed Ceiling

OWNER'S SUITE

13'8"x19'8"

10'8" Recessed Ceiling

BEDROOM 2

11'9"x11'10"

10'0" Ceiling*

DEN

11'9"x11'8"

10'0" Ceiling*

GARAGE

21'10"x22'2"

10'0" Ceiling

COVERED LANAI

30'0"x10'0"

10'0" Ceiling

BEDROOM 3

14'2"x10'10"

9'0" Ceiling**

LOFT

15'0"x18'7"

9'0" Ceiling

COVERED BALCONY

15'0"x10'0"

9'0" Ceiling

SQ. FT. SUMMATION

FIRST FLOOR LIVING	2,236 Sq.Ft.
SECOND FLOOR LIVING	633 Sq.Ft.
GARAGE	515 Sq.Ft.
COVERED ENTRY	71 Sq.Ft.
COVERED BALCONY	160 Sq.Ft.
COVERED LANAI	300 Sq.Ft.
TOTAL UNDER ROOF	3,915 Sq.Ft.

*Optional 10'8" Recessed Ceiling **Optional 9'8" Recessed Ceiling



Available Options

MEASUREMENTS

BEDROOM 4

11'6"x12'3"

9'0" Ceiling

DINING ROOM (WITH 4' EXPANSION)

11'6"x14'10"

10'8" Recessed Ceiling

OTHER OPTIONS (not shown)

POCKET SLIDING DOOR TO LANAI

(in Great Room and/or Owner's Suite)

BEDROOM 4 RECESSED CEILING

11'6"x12'3"

9'8" Recessed Ceiling

BEDROOM 4 (ADDS 200 SQ FT)

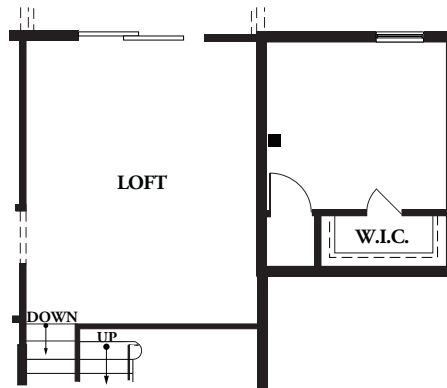

BEDROOM 4 & BATH 4 (ADDS 262 SQ FT)

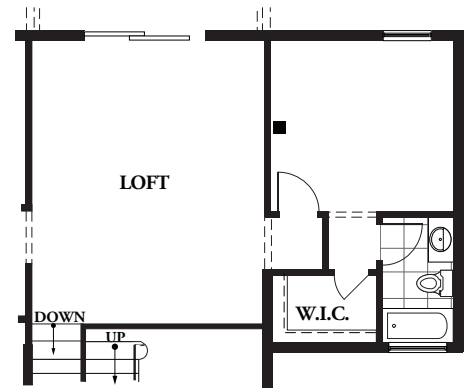

GOURMET KITCHEN

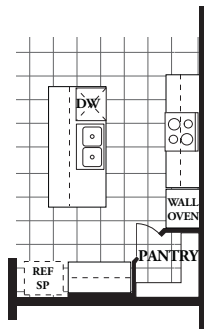

EXTENDED DINING ROOM (ADDS 53 SQ FT)

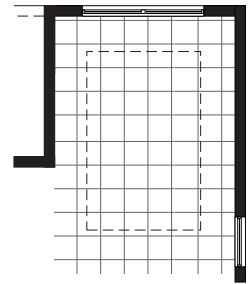

DINING ROOM DOOR

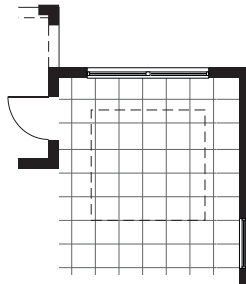

EXTENDED DINING ROOM WITH DOOR (ADDS 53 SQ FT)

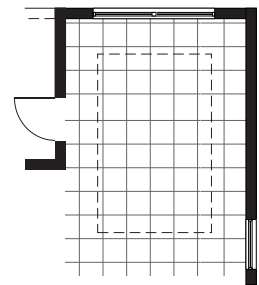

GREAT ROOM FIRE PLACE

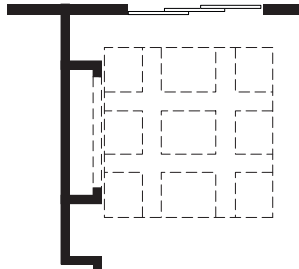

UNDER STAIR STORAGE (ACCESS IN OWNER'S WIC)

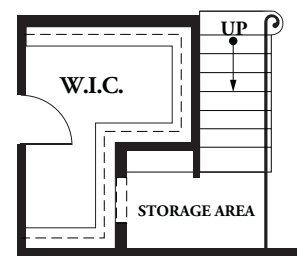

LEGEND

Rev. 4/15/2024

Garage Options

MEASUREMENTS

3-CAR GARAGE

38'7"x22'2"

10'0" Ceiling

2-CAR COURTYARD GARAGE

21'10"x33'3"

10'0" Ceiling

3-CAR COURTYARD GARAGE

21'10"x43'5"

10'0" Ceiling

EXTENDED GARAGE -2 FT DEPTH

21'10"x24'2"

10'0" Ceiling

EXTENDED GARAGE -5 FT WIDTH

26'10"x22'2"

10'0" Ceiling

OTHER OPTIONS (not shown)

DELETE HVAC RECESS

GARAGE SERVICE DOOR

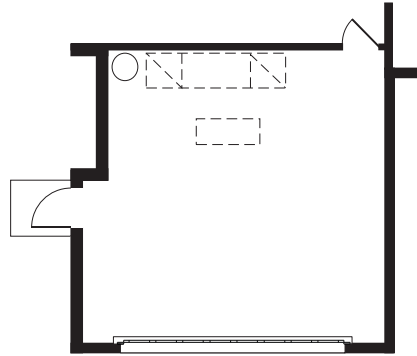

3-CAR GARAGE

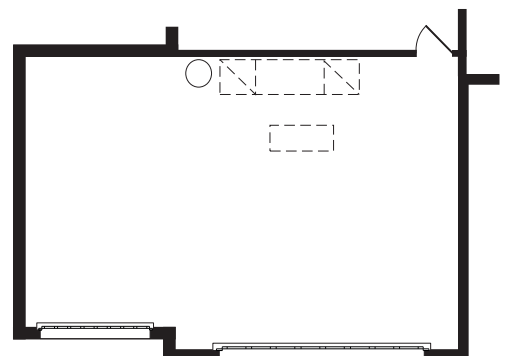

2-CAR COURTYARD GARAGE

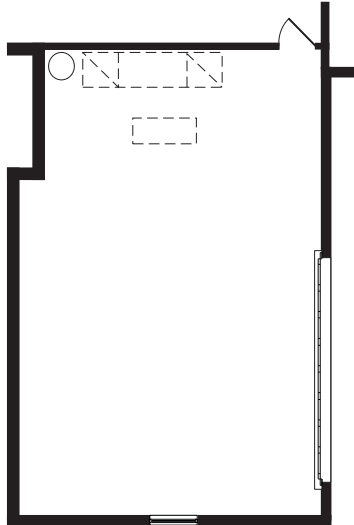

3-CAR COURTYARD GARAGE

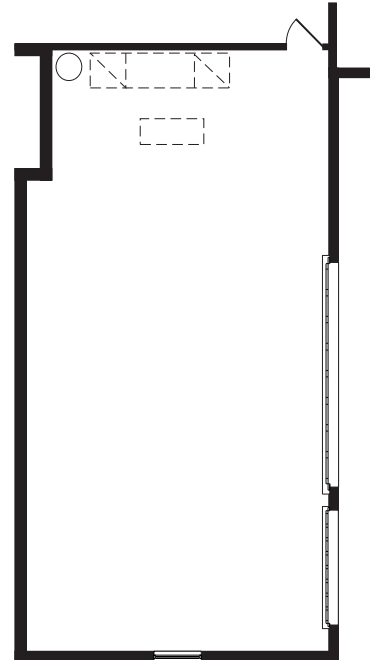

EXTENDED GARAGE - 2 FT DEPTH

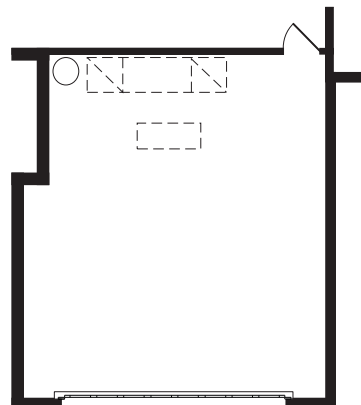

EXTENDED GARAGE - 5 FT WIDTH

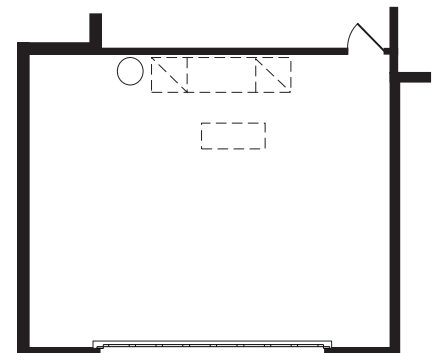

LEGEND

- Water Heater
- Attic Access
- AHU Hung From Trusses



Muirfield with Bonus

3,240 Living Sq.Ft. | 4,250 Total Sq.Ft. | 3 Bedroom, 3 Bath, Den, Bonus Room

Signature
SERIES

Exterior A



Exterior B



2024 SeaGate Homes, LLC. CGC1518372. This Artist Rendering is conceptual only. Actual construction and dimensions may vary and are subject to change without notice.

SeagateHomes.com

Muirfield with Bonus Base Floor Plan



Available Options







MEASUREMENTS

BEDROOM 4
12'9"x10'10"
10'0" Ceiling

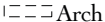
OTHER OPTIONS (not shown)

DOUBLE ENTRY FRONT DOOR

LEGEND

DEN CLOSET

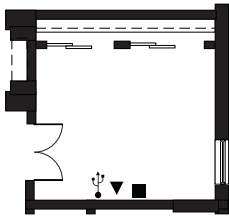

BEDROOM 4

(IN LIEU OF DEN)

*If selected, phone and usb outlets will move from den to kitchen

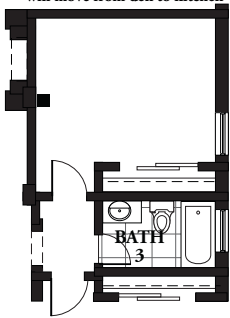

POWDER BATH

(ADDS 27 SQ FT)

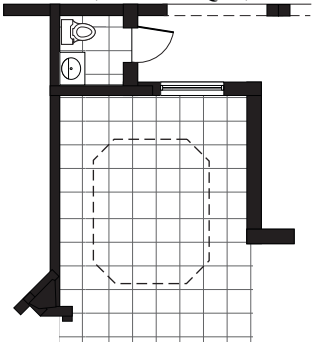

OPTIONAL OWNER'S BATH

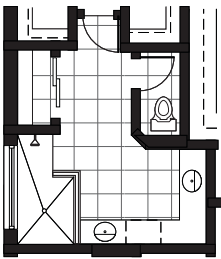

DINING ROOM SLIDING DOOR

(IN LIEU OF WINDOW)

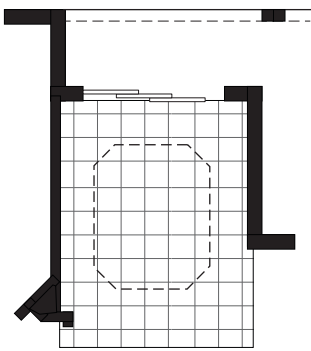

DINING ROOM DOOR

(SLIDING DOOR AVAILABLE)

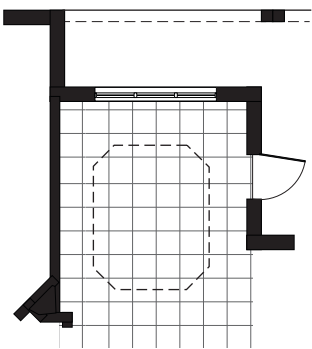

OWNER'S SUITE DOOR

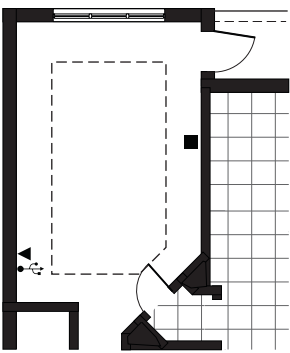

EXTENDED KITCHEN CABINETS

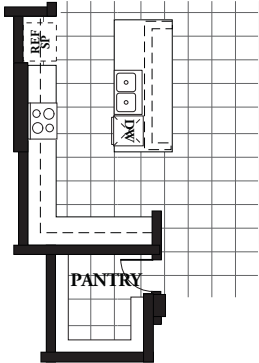

GOURMET KITCHEN

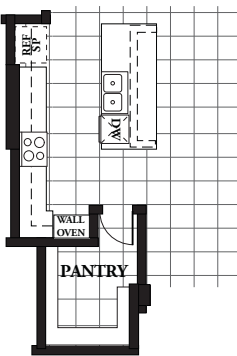

EXPANDED STORAGE

(ADDS 90 SQ FT)

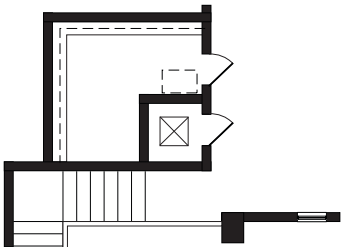

Rev. 1/29/24

Garage Options

MEASUREMENTS

3-CAR GARAGE

32'7"x25'11"

10'0" Ceiling

2-CAR COURTYARD GARAGE

20'6"x25'9"

10'0" Ceiling

3-CAR COURTYARD GARAGE

20'6"x35'9"

10'0" Ceiling

EXPANDED GARAGE -2 FT DEPTH

20'6"x25'5"

10'0" Ceiling

EXPANDED GARAGE -5 FT WIDTH

25'6"x23'5"

10'0" Ceiling

OTHER OPTIONS (not shown)

DELETE HVAC RECESS

GARAGE SERVICE DOOR

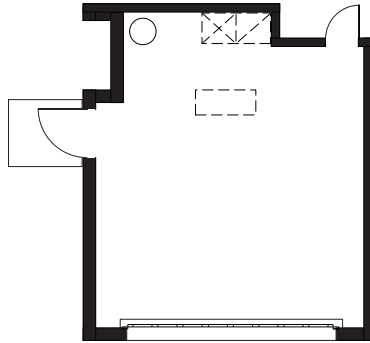

3 CAR GARAGE

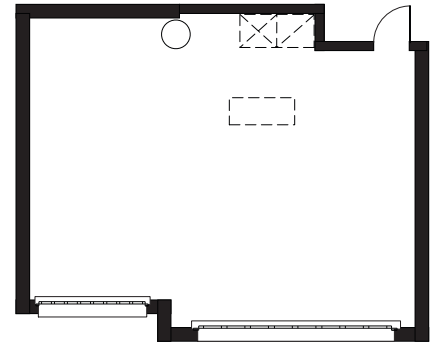

2 CAR COURTYARD GARAGE

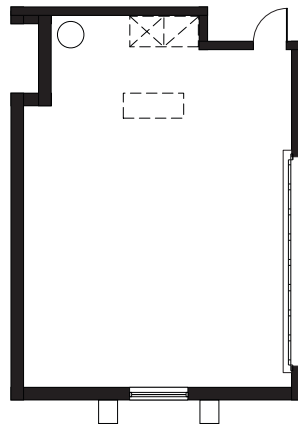

3 CAR COURTYARD GARAGE

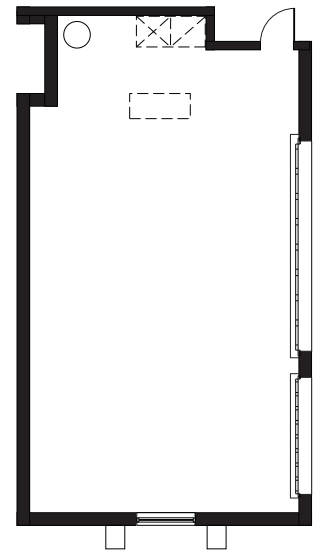

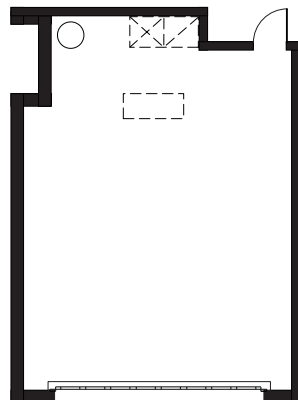

EXPANDED GARAGE - 2 FT DEPTH

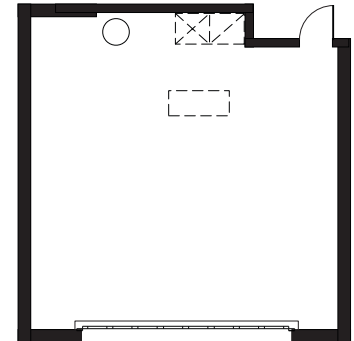

EXPANDED GARAGE - 5 FT WIDTH



LEGEND

-  Water Heater
-  Attic Access
-  AHU on Stand



Sawgrass with Bonus

3,197 Living Sq.Ft. | 4,351 Total Sq.Ft. | 3 Bedroom, 3 Bath, Den, Bonus

Signature
SERIES

Exterior A



Exterior B



2024 SeaGate Homes, LLC. CGC1518372. This Artist Rendering is conceptual only. Actual construction and dimensions may vary and are subject to change without notice.

SeagateHomes.com

Sawgrass with Bonus Base Floor Plan



SECOND FLOOR

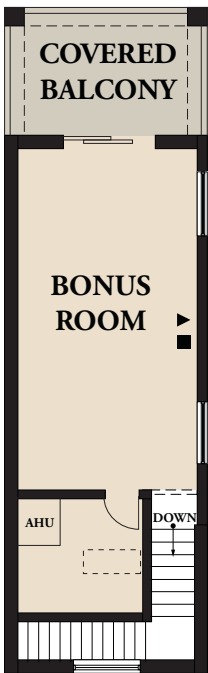

LEGEND

5-Shelves	Shelf w/Rod
Tile	Carpet
Arch	Attic Access
Wet Area	
Cable	Phone
	USB

MEASUREMENTS

COVERED ENTRY
16'0" Ceiling
FOYER
13'0" Ceiling
KITCHEN
11'4"x19'4"
10'0" Ceiling
GREAT ROOM
18'7"x26'4"
Coffer Ceiling

DINING ROOM
11'6"x15'0"
10'8" Recess Ceiling
DEN
11'7"x14'0"
10'0" Ceiling*
OWNER'S SUITE
13'8"x19'8"
10'8" Recess Ceiling

BEDROOM 2
13'10"x13'10"
10'0" Ceiling*
BEDROOM 3
13'6"x12'0"
10'0" Ceiling*
GARAGE
20'8"x24'9"
10'0" Ceiling

COVERED LANAI
29'4"x15'0"
10'0" Ceiling
BONUS ROOM
13'0"x25'8"
9'0" Ceiling

COVERED BALCONY
14'6"x9'3"
9'0" Ceiling

SQ. FT. SUMMATION

FIRST FLOOR LIVING	2,688 Sq.Ft.
SECOND FLOOR LIVING	509 Sq.Ft.
GARAGE	598 Sq.Ft.
COVERED ENTRY	50 Sq.Ft.
COVERED BALCONY	135 Sq.Ft.
COVERED LANAI	371 Sq.Ft.
TOTAL UNDER ROOF	4,351 Sq.Ft.

*Optional 10'8" Recess Ceiling



Available Options

MEASUREMENTS

BEDROOM 4
15'2"x13'5"
9'0" Ceiling

OPTIONAL OWNER'S BATH

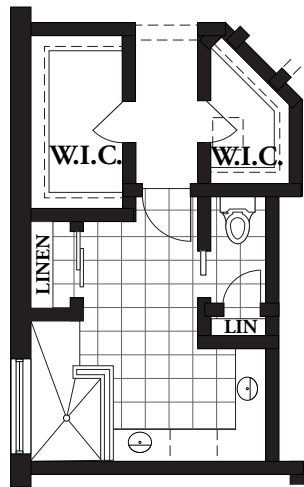

BEDROOM & BATH 4
(ADDS 307 SQ FT)

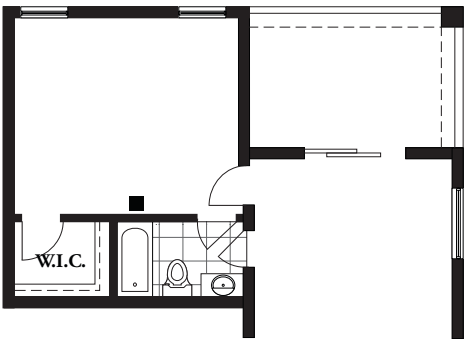

DEN CLOSET

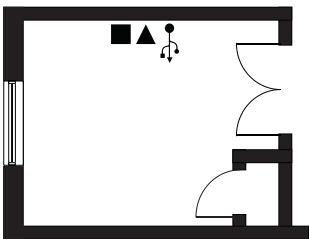

GOURMET KITCHEN

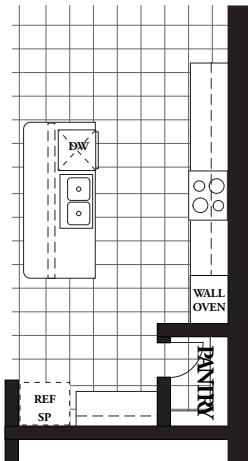

OWNER'S SUITE DOOR

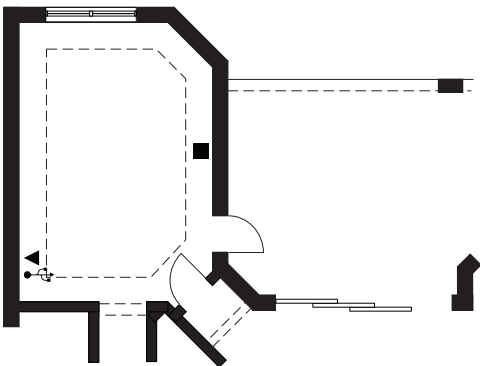

DINING ROOM DOOR

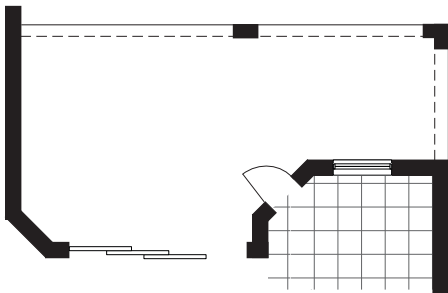

LEGEND

	Cable
	Phone
	USB

Rev. 2/12/2024

Garage Options

MEASUREMENTS

3-CAR COURTYARD GARAGE

20'8"x34'9"
10'0" Ceiling

OTHER OPTIONS (not shown)

DELETE HVAC RECESS

GARAGE SERVICE DOOR

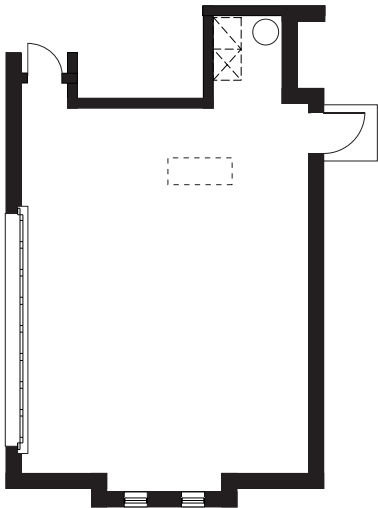

3 CAR COURTYARD GARAGE

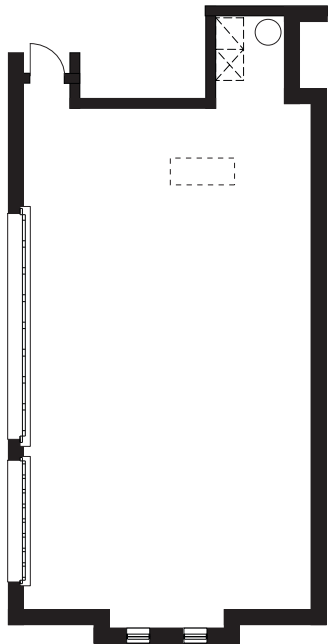

LEGEND

- Water Heater
- Attic Access
- ▨ AHU on Stand

