

DESIGN

BARTON - 4441



A



B



C



All Product including Architectural Designs, ©2000-2023, Shaddock Homes, LTD. All rights reserved. There may be existing or future design changes made in the floorplans, building products, methods, square footage or designs used in our homes that are not reflected in our information, sales center or in our models. The materials, designs, square footages, features, and amenities shown are based upon current development plans, which are subject to change without notice. No guarantee is made that the designs, square footages, materials, features, and amenities depicted by artist's renderings or otherwise described will be built, or if built, will be of the same type, size or nature as depicted or described. All stone elevations, metal roofs, cast stone door and window headers and solid sawn cedar posts are optional, but available via change order. Front doors will match the specification sheet or chosen door upgrade. Prices and terms subject to change without notice. **REVISION DATE: 10.25.2018**

**BARTON
4441** (10.25.18)

	S.FT
First Floor	2091
Total Living Area	2091
2 Car Garage	636
Covered Porch	32
Covered Patio	160
Total Area	2919

Options

Bed 4 or Study/Bath 3	217
Ext. Covered Patio	110

SHADDOCK HOMES

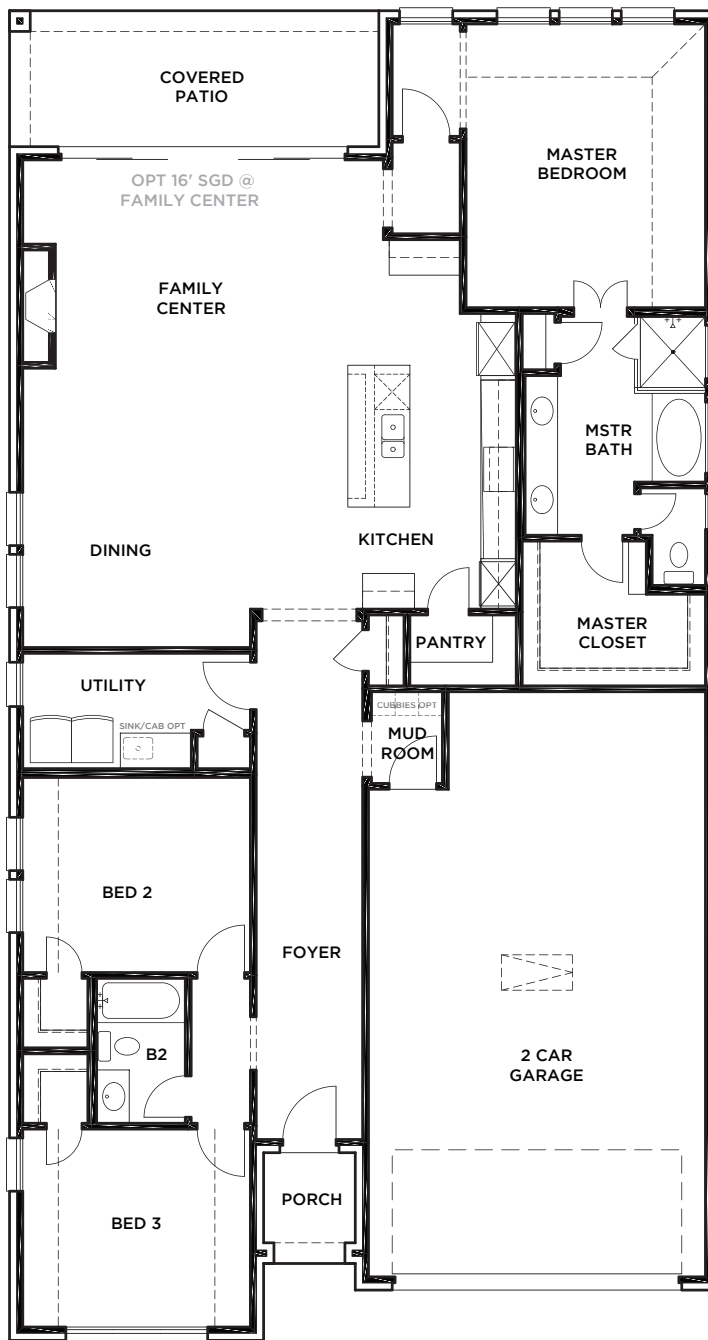

FIRST FLOOR

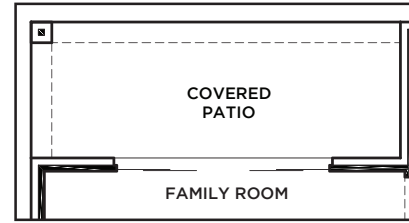

**OPT 12' SGD @
FAMILY CENTER**

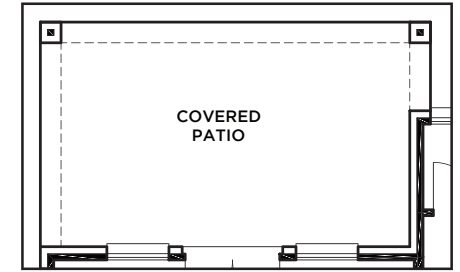

**OPT EXT CVD
PORCH**

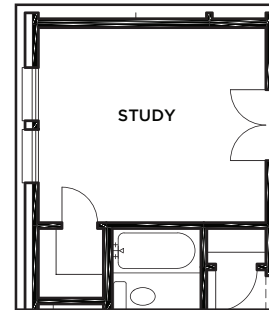

**OPT STUDY 2 ILO BED 2
(ONLY AVAILABLE IF BED 4 & BATH
3 ILO GARAGE SELECTED)**

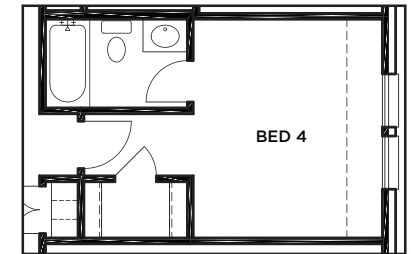

**OPT BED 4 & BATH
3 ILO GARAGE**

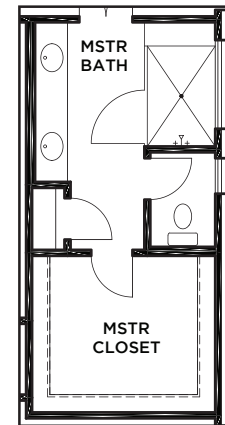

**OPT LARGER
SHWR & LARGER
CLOSET ILO TUB
@ M BATH**

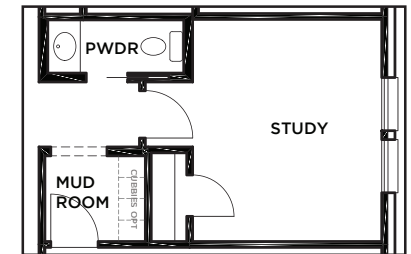

**OPT STUDY & PDR
ILO GARAGE**