THE FIELDS AT LAFAYETTE WAY

Quick Delivery Home

2036 Soleil Circle | Easton, PA 18040

Sale Price **$519,900**



Lot#: LW-59 **MLS#:** 786446 **Plan:** Sommet **Bedrooms:** 3 **Baths:** 3 **Total Sqft:** 2,183

Exterior:

- Two-Car Garage
- Craftsman Facade w/ Side Entry
- 12′ x 10′ Concrete Patio

Gourmet Kitchen:

- Upgraded Stainless Steel Appliances
- Upgraded Quartz Counters
- Kitchen Backsplash
- Upgraded Painted Cabinets w/ Crown Molding
- Vented Chimney Hood
- Island with Overhang

Interior Features & Plan Highlights:

- Bright, Open Foyer
- Laminate Flooring Through Most of the 1st Floor
- Added Windows in Great Room & Dining / Flex Space
- Spacious Laundry Room
- Upgraded Plumbing Fixtures Throughout
- Upgraded Lever-style Interior Hardware
- Oak Stairs w/ Painted Risers & Iron Balusters
- Large Loft on 2nd Floor
- Full Basement

Luxurious Primary Suite:

- Private Location on 1st Floor
- Two Large Walk-In Closets
- Vanity w/ Double Bowl Sink
- Spacious Semi-Frameless Glass Enclosed Shower & Tiled Walls
- Linen Storage



Schedule Your Appointment Today!

Pam Rowe, Sales Manager | 610-348-7796 | PamR@KayBuilders.com

KAY BUILDERS
DECADES OF EXCELLENCE
EST. 1961

www.KayBuilders.com

Home Pricing Subject to Change Without Notice. Subject to Errors and Omissions.
Home May Not Be Exactly As Shown in Pictures. See Sales Manager for Details.

10.23.26

EQUAL HOUSING OPPORTUNITY

The Fields at Lafayette Way

Community Features:

- Superior Curb Appeal featuring Varied Rooflines, Substantial Masonry and Coordinated Colors
- Resort-Style Amenities: Future Clubhouse, Pool, Gym, Bocce, and Pickleball Courts
- Community Nature Trails for Walking or Biking
- Convenient location close to Healthcare, Shops, Dining, Downtown Easton, Area Recreation, and Much More!

2036 Soleil Circle | Easton, PA 18040

Floor Plan: Sommet

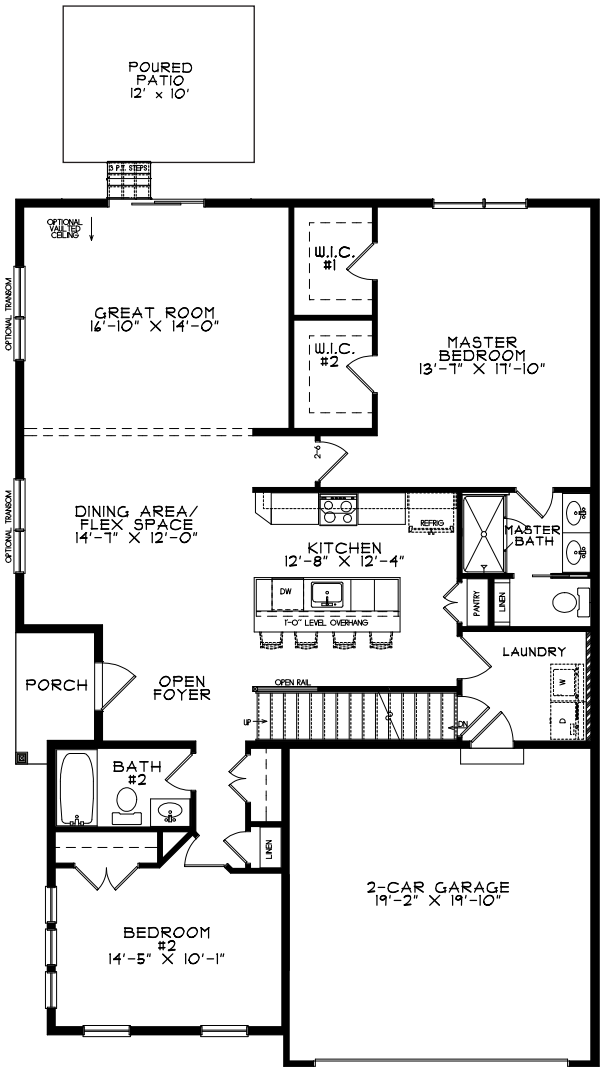

FIRST FLOOR

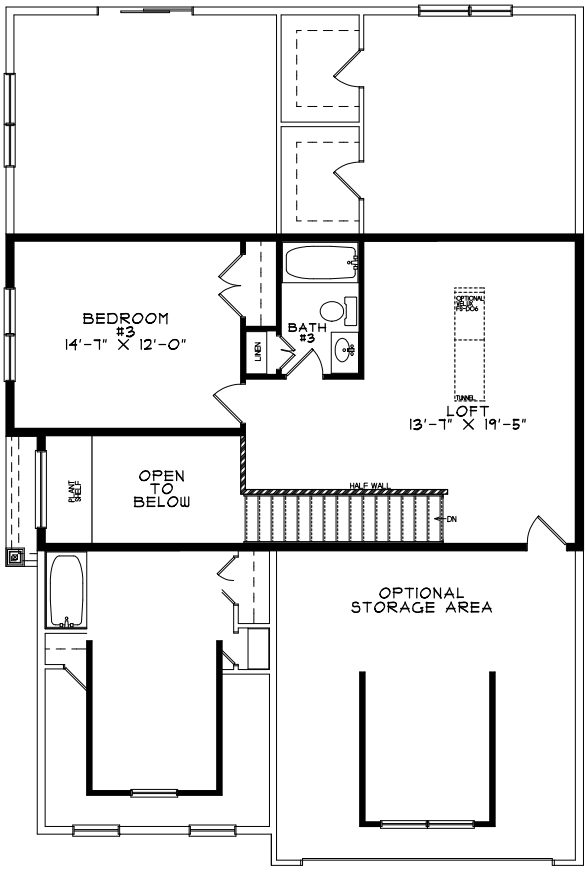

SECOND FLOOR

07.27.26

Home Pricing Subject to Change Without Notice. Subject to Errors and Omissions.
Home May Not Be Exactly As Shown in Pictures. See Sales Manager for Details.