

Scan to View Home



**Lot#: TR-12    MLS#: 771511    Plan: Cheswick    Bedrooms: 3    Baths: 2.5    Total Sqft: 1,680**

**Exterior:**

- Two-Car Garage
- Craftsman-Style Stone Facade
- Pressure-Treated Deck
- Walk-Out Basement

**Gourmet Kitchen:**

- Vaulted Ceiling
- Quartz Counters & Tile Backsplash
- Upgraded Stainless Appliances
- Exterior Vented Microwave
- Upgraded 42" Painted Cabinets w/ Upgraded Hardware, Crown Molding

**Interior Features & Plan Highlights:**

- Laminate Plank Flooring throughout most of 1st Floor
- Upgraded Interior Hardware to Lever-Style Handles
- Two-Story Family Room with Fireplace & Upgraded Ceiling Fan
- Added Recessed Lights
- Stairs with Stained Risers & Iron Balusters
- Open Foyer
- Separate Dining Room
- Prewires for Ceiling Fans in All Bedrooms

**Luxurious Owner's Suite:**

- Private Location on 1st Floor
- Large Walk-In Closet
- Double Quartz Vanity
- Spacious Glass-Enclosed Shower w/ Tiled Wall & Bench Seat



**Schedule Your Appointment Today!**

**Sandy Sekerak, Sales Manager | 610-928-0555 | SandyS@KayBuilders.com**

# THE FIELDS AT TWIN RUN

## Community Features:

- Located in Highly-Rated East Penn School District
- Walking Path and Community Open Space
- Superior Curb Appeal & Unique Home Pairings
- Convenient location close to Healthcare, Shops, Dining, Downtown Emmaus, Recreation Areas, & Much More!

3722 Samantha Lane | Macungie, PA 18062

## Floor Plan: Cheswick

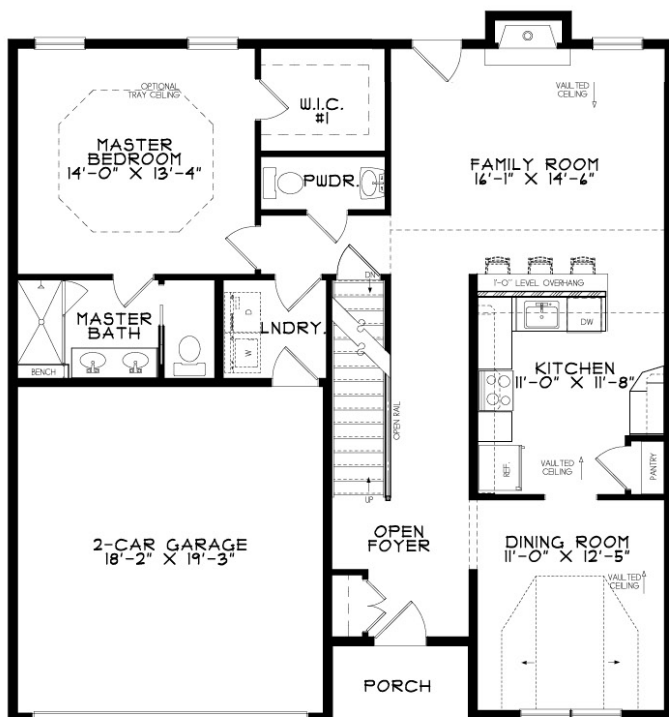

FIRST FLOOR

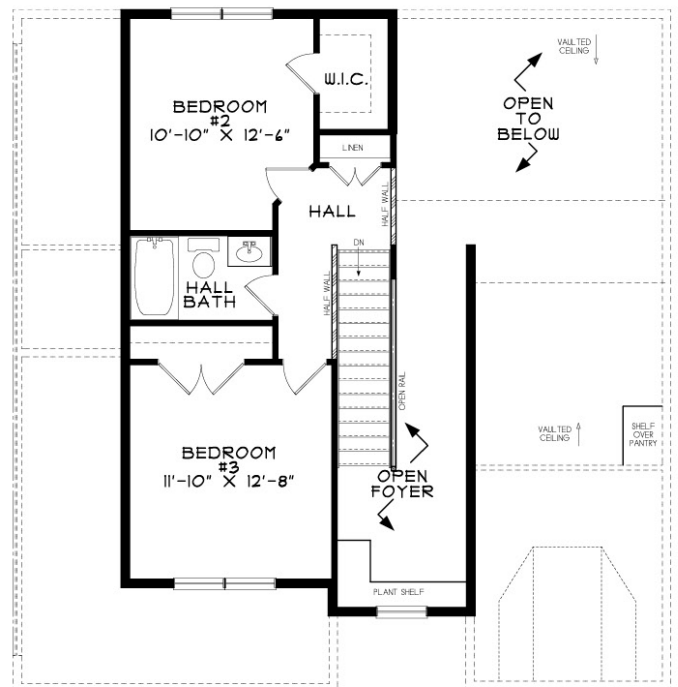

SECOND FLOOR

Schedule Your Appointment Today!

Sandy Sekerak, Sales Manager | 610-928-0555 | SandyS@KayBuilders.com