

THE WESTERHOLD G IV PLAN

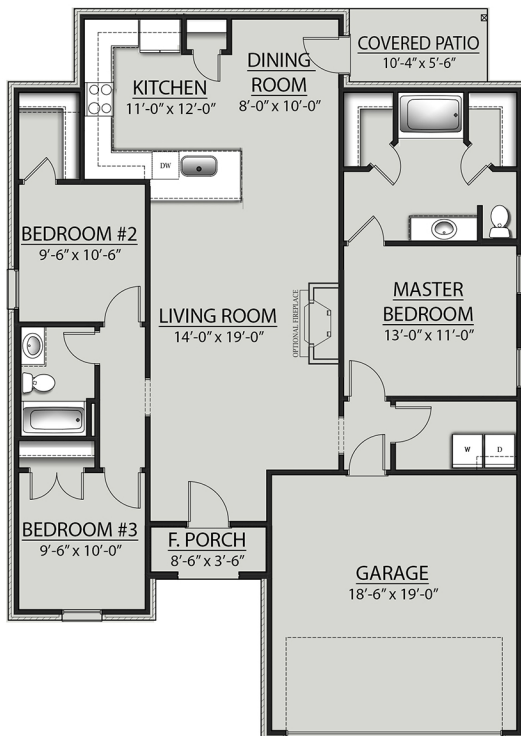

LIVING AREA

1417 Square Feet

TOTAL AREA

1905 Square Feet

FEATURES

- Open Floor Plan
- Three Bedrooms, Two Bathrooms
- Two Car Garage
- Brick & Siding Exterior
- Covered Patio
- Recessed Can Lighting in Kitchen
- Single Master Vanity
- Walk-In Master Closets