Heisman • 3 Bd • 2 Ba • 1 Sty • 1,975 ft²



Elevation A



Elevation D

Elevation E



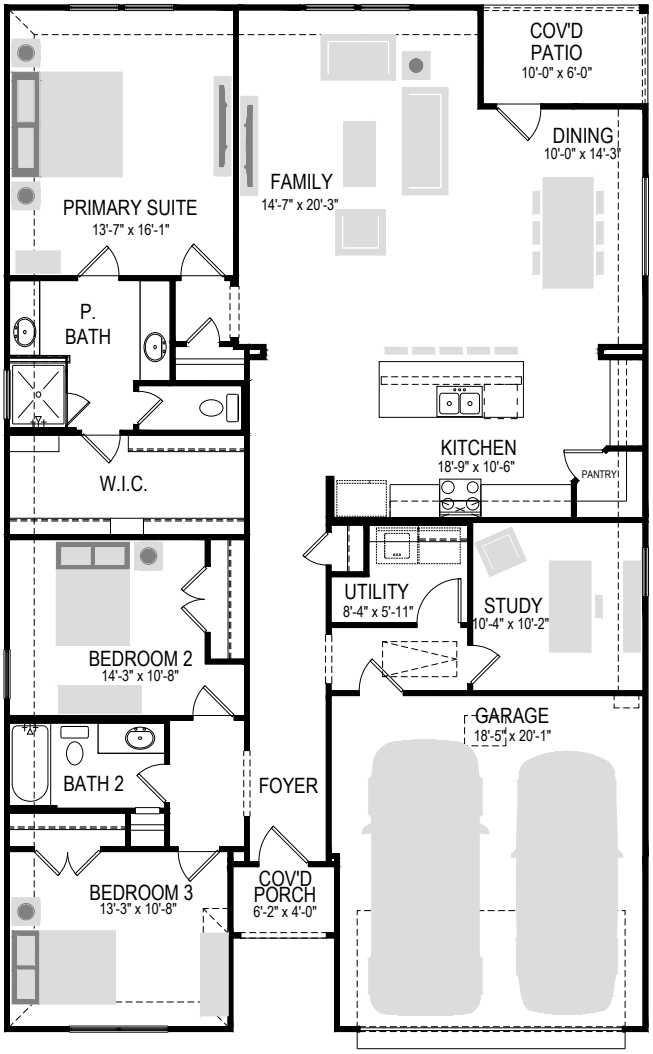

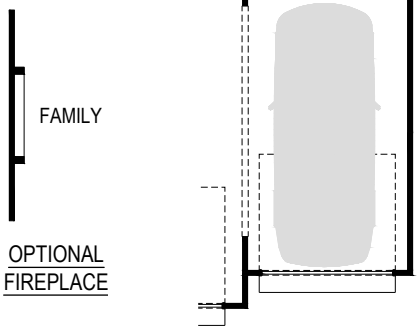

OPTIONAL
FIREPLACE

OPTIONAL
3 CAR GARAGE

Specifications, features, square footage, and dimensions are subject to change without notice.
Please consult a Community Sales Manager for details. 01.05.26

TROPHY
signature homes