

FINAL SCORE



Purdue

62



Maryland

74

Big Ten Women's Basketball Tournament

March 06, 2020 • Bankers Life Fieldhouse - Indianapolis, IN



BIG
WOMEN'S BASKETBALL
TOURNAMENT

FINAL STATISTICS

Official Box Score
Purdue vs Maryland
Game Totals -- Final Statistics
March 06, 2020 at Bankers Life Fieldhouse - Indianapolis, IN



Purdue 62

No.	Player	S	Pts	FG	3FG	FT	OR	DR	TR	PF	A	TO	Blk	Stl	Min	+/-
01	MCLAUGHLIN, KARISSA	G	15	6-15	3-12	0-0	1	2	3	1	6	6	0	2	36	-17
11	ODEN, DOMINIQUE	G	15	5-11	1-1	4-5	2	4	6	2	8	5	2	4	36	-12
23	TRAYLOR, KAYANA	G	0	0-3	0-2	0-0	0	2	2	1	0	3	0	0	9	-13
32	HARRIS, AE'RIANNA	F	10	5-11	0-0	0-0	1	7	8	1	2	3	6	3	40	-13
45	DIAGNE, FATOU	C	11	3-7	0-0	5-8	3	9	12	2	1	2	2	1	28	-7
03	WHILBY, LYNDSLEY	G	0	0-0	0-0	0-0	1	0	1	0	1	0	0	0	9	-1
05	HARDIN, CASSIDY	G	9	3-8	3-7	0-0	0	1	1	0	1	0	0	1	29	7
22	GRANT, JENELLE	F	2	1-1	0-0	0-0	0	0	0	0	0	0	0	0	2	0
30	GONY, NYAGOA	F	0	0-0	0-0	0-0	1	0	1	2	0	1	2	0	10	-4
TEAM							0	2	2	0		0				
TOTALS			62	23-56	7-22	9-13	9	27	36	9	19	20	12	11	198	

Shooting By Period

Period	FG	FG%	3FG	3FG%	FT	FT%
1st Qtr	7-14	50%	4-7	57%	1-2	50%
2nd Qtr	3-10	30%	1-3	33%	3-4	75%
3rd Qtr	5-16	31%	1-8	13%	4-6	67%
4th Qtr	8-16	50%	1-4	25%	1-1	100%
1st Half	10-24	42%	5-10	50%	4-6	67%
2nd Half	13-32	41%	2-12	17%	5-7	71%
Game	23-56	41.1%	7-22	31.8%	9-13	69.2%

Deadball Rebounds: 2,1

Last FG: 4th-00:19

Biggest Run: 7-0

Largest lead: By 2 at 2nd-08:44

Technical Fouls: None.

Maryland 74

No.	Player	S	Pts	FG	3FG	FT	OR	DR	TR	PF	A	TO	Blk	Stl	Min	+/-
01	AUSTIN, SHAKIRA	F	12	4-15	0-0	4-5	5	6	11	1	3	2	4	2	28	9
05	CHARLES, KAILA	G	4	2-7	0-0	0-0	0	1	1	3	2	4	0	1	21	0
11	MIKESELL, TAYLOR	G	22	8-18	6-14	0-0	1	2	3	0	1	3	0	3	36	17
15	OWUSU, ASHLEY	G	15	7-15	0-0	1-2	4	2	6	2	10	2	0	0	33	5
24	JONES, STEPHANIE	F	14	7-13	0-0	0-0	8	5	13	2	1	2	0	2	29	10
13	MASONIUS, FAITH	F	1	0-4	0-0	1-2	3	1	4	1	1	0	0	0	9	3
14	MILLER, DIAMOND	G	3	1-7	1-2	0-0	0	2	2	1	2	0	0	2	14	7
22	WATSON, BLAIR	G	3	1-5	0-3	1-2	3	5	8	2	3	2	1	4	25	12
32	VUJACIC, SARA	G	0	0-0	0-0	0-0	0	0	0	0	0	0	0	0	1	-3
TEAM							4	2	6	0		0				
TOTALS			74	30-84	7-19	7-11	28	26	54	12	23	15	5	14	198	

Shooting By Period

Period	FG	FG%	3FG	3FG%	FT	FT%
1st Qtr	8-18	44%	2-5	40%	2-3	67%
2nd Qtr	6-31	19%	2-6	33%	3-4	75%
3rd Qtr	8-19	42%	1-5	20%	1-2	50%
4th Qtr	8-16	50%	2-3	67%	1-2	50%
1st Half	14-49	29%	4-11	36%	5-7	71%
2nd Half	16-35	46%	3-8	38%	2-4	50%
Game	30-84	35.7%	7-19	36.8%	7-11	63.6%

Deadball Rebounds: 2,0

Last FG: 4th-00:32

Biggest Run: 12-0

Largest lead: By 20 at 4th-08:02

Technical Fouls: None.

Game Notes:

Officials: Laura Morris, Barb Smith, Bruce Morris

Start Time: 12:04 PM ET

End Time: 01:45 PM ET

Game Duration: 1:40

Neutral Court;

Score	1st	2nd	3rd	4th	TOT
PUR	19	10	15	18	62
MAR	20	17	18	19	74

PUR led for 2:03. MAR led for 35:39.

Game was tied for 1:59.

Times tied: 3 Lead Changes: 6

Points from	PUR	MAR
In the Paint	20	32
Off Turns	14	19
2nd Chance	13	17
Fast Break	10	24
Bench	11	7

Official Box Score
Purdue vs Maryland
First Half Statistics Only
March 06, 2020 at Bankers Life Fieldhouse - Indianapolis, IN



Purdue 29

No.	Player	S	Pts	FG	3FG	FT	OR	DR	TR	PF	A	TO	Blk	Stl	Min	+/-
01	MCLAUGHLIN, KARISSA	G	3	1-3	1-3	0-0	0	0	0	1	4	3	0	2	20	-8
03	WHILBY, LYNDSY	G	0	0-0	0-0	0-0	1	0	1	0	0	0	0	0	2	1
05	HARDIN, CASSIDY	G	9	3-5	3-4	0-0	0	0	0	0	0	0	0	1	11	5
11	ODEN, DOMINIQUE	G	7	2-5	1-1	2-2	1	4	5	1	5	4	2	1	18	-9
22	GRANT, JENELLE	F	2	1-1	0-0	0-0	0	0	0	0	0	0	0	0	2	-1
23	TRAYLOR, KAYANA	G	0	0-3	0-2	0-0	0	2	2	1	0	3	0	0	9	-13
30	GONY, NYAGOA	F	0	0-0	0-0	0-0	0	0	0	1	0	1	2	0	7	-2
32	HARRIS, AE'RIANNA	F	2	1-4	0-0	0-0	0	4	4	0	1	2	5	3	20	-8
45	DIAGNE, FATOU	C	6	2-3	0-0	2-4	1	2	3	1	0	1	1	0	11	-5
	TEAM		0	0-0	0-0	0-0	0	2	2	0	0	0	0	0	0	
TOTALS			29	10-24	5-10	4-6	3	14	17	5	10	14	10	7	100	

Shooting By Period

Period	FG	FG%	3FG	3FG%	FT	FT%
1st Qtr	7-14	50%	4-7	57%	1-2	50%
2nd Qtr	3-10	30%	1-3	33%	3-4	75%
1st Half	10-24	42%	5-10	50%	4-6	67%
Game	23-56	41.1%	7-22	31.8%	9-13	69.2%

Deadball Rebounds: 2,1

Last FG Half: PUR 2nd-01:47

Maryland 37

No.	Player	S	Pts	FG	3FG	FT	OR	DR	TR	PF	A	TO	Blk	Stl	Min	+/-
01	AUSTIN, SHAKIRA	F	7	2-8	0-0	3-3	4	4	8	1	1	1	2	1	13	10
05	CHARLES, KAILA	G	2	1-3	0-0	0-0	0	0	0	2	1	1	0	1	9	-4
11	MIKESELL, TAYLOR	G	11	4-10	3-7	0-0	1	2	3	0	1	3	0	3	18	10
13	MASONIUS, FAITH	F	1	0-1	0-0	1-2	2	1	3	0	0	0	0	0	6	6
14	MILLER, DIAMOND	G	3	1-7	1-2	0-0	0	2	2	1	2	0	0	2	11	9
15	OWUSU, ASHLEY	G	6	3-10	0-0	0-0	2	1	3	0	6	1	0	0	17	3
22	WATSON, BLAIR	G	1	0-3	0-2	1-2	3	1	4	0	1	2	1	3	13	3
24	JONES, STEPHANIE	F	6	3-7	0-0	0-0	5	1	6	1	1	1	0	1	14	3
32	VUJACIC, SARA	G	0	0-0	0-0	0-0	0	0	0	0	0	0	0	0	0	0
	TEAM		0	0-0	0-0	0-0	4	1	5	0	0	0	0	0	0	
TOTALS			37	14-49	4-11	5-7	21	13	34	5	13	9	3	11	100	

Shooting By Period

Period	FG	FG%	3FG	3FG%	FT	FT%
1st Qtr	8-18	44%	2-5	40%	2-3	67%
2nd Qtr	6-31	19%	2-6	33%	3-4	75%
1st Half	14-49	29%	4-11	36%	5-7	71%
Game	30-84	35.7%	7-19	36.8%	7-11	63.6%

Deadball Rebounds: 2,0

Last FG Half: MAR 2nd-01:59

Game Notes:

Officials: Laura Morris, Barb Smith, Bruce Morris

Start Time: 12:04 PM ET

End Time: 01:45 PM ET

Game Duration: 1:40

Neutral Court;

Score	1st	2nd	3rd	4th	TOT
PUR	19	10	15	18	62
MAR	20	17	18	19	74

Points from (This Period)	PUR	MAR
In the Paint	6	14
Off Turns	8	11
2nd Chance	3	10
Fast Break	6	8
Bench	11	5

Official Box Score
Purdue vs Maryland
First Quarter Statistics Only
March 06, 2020 at Bankers Life Fieldhouse - Indianapolis, IN



Purdue 19

No.	Player	S	Pts	FG	3FG	FT	OR	DR	TR	PF	A	TO	Blk	Stl	Min	+/-
01	MCLAUGHLIN, KARISSA	G	3	1-2	1-2	0-0	0	0	0	1	2	1	0	1	10	-1
11	ODEN, DOMINIQUE	G	2	1-2	0-0	0-0	0	3	3	0	5	2	0	1	8	-2
23	TRAYLOR, KAYANA	G	0	0-2	0-2	0-0	0	0	0	0	0	1	0	0	4	-6
32	HARRIS, AE'RIANNA	F	2	1-2	0-0	0-0	0	0	0	0	0	1	1	3	10	-1
45	DIAGNE, FATOU	C	3	1-2	0-0	1-2	0	1	1	1	0	0	0	0	6	-4
03	WHILBY, LYNDSLEY	G	0	0-0	0-0	0-0	1	0	1	0	0	0	0	0	2	1
05	HARDIN, CASSIDY	G	9	3-4	3-3	0-0	0	0	0	0	0	0	0	0	6	5
22	GRANT, JENELLE	F	0	0-0	0-0	0-0	0	0	0	0	0	0	0	0	0	0
30	GONY, NYAGOA	F	0	0-0	0-0	0-0	0	0	0	1	0	0	2	0	4	3
	TEAM						0	2	2	0		0				
TOTALS			19	7-14	4-7	1-2	1	6	7	3	7	5	3	5	50	

Shooting By Period

Period	FG	FG%	3FG	3FG%	FT	FT%
1st Qtr	7-14	50%	4-7	57%	1-2	50%
2nd Qtr	3-10	30%	1-3	33%	3-4	75%
1st Half	7-14	50%	4-7	57%	1-2	50%
1st Half	10-24	42%	5-10	50%	4-6	67%
Game	23-56	41.1%	7-22	31.8%	9-13	69.2%

Deadball Rebounds: 2,1

Maryland 20

No.	Player	S	Pts	FG	3FG	FT	OR	DR	TR	PF	A	TO	Blk	Stl	Min	+/-
01	AUSTIN, SHAKIRA	F	5	2-3	0-0	1-1	0	3	3	0	1	1	0	0	8	3
05	CHARLES, KAILA	G	2	1-3	0-0	0-0	0	0	0	1	1	1	0	1	8	-3
11	MIKESELL, TAYLOR	G	5	2-4	1-3	0-0	1	1	2	0	1	2	0	2	8	3
15	OWUSU, ASHLEY	G	4	2-3	0-0	0-0	0	1	1	0	3	1	0	0	10	1
24	JONES, STEPHANIE	F	0	0-1	0-0	0-0	1	1	2	0	1	0	0	0	8	3
13	MASONIUS, FAITH	F	0	0-0	0-0	0-0	0	0	0	0	0	0	0	0	0	0
14	MILLER, DIAMOND	G	3	1-3	1-1	0-0	0	0	0	1	0	0	0	1	4	2
22	WATSON, BLAIR	G	1	0-1	0-1	1-2	0	0	0	0	1	1	1	1	4	-4
32	VUJACIC, SARA	G	0	0-0	0-0	0-0	0	0	0	0	0	0	0	0	0	0
	TEAM						2	1	3	0		0				
TOTALS			20	8-18	2-5	2-3	4	7	11	2	8	6	1	5	50	

Shooting By Period

Period	FG	FG%	3FG	3FG%	FT	FT%
1st Qtr	8-18	44%	2-5	40%	2-3	67%
2nd Qtr	6-31	19%	2-6	33%	3-4	75%
1st Half	8-18	44%	2-5	40%	2-3	67%
1st Half	14-49	29%	4-11	36%	5-7	71%
Game	30-84	35.7%	7-19	36.8%	7-11	63.6%

Deadball Rebounds: 2,0

Game Notes:

Officials: Laura Morris, Barb Smith, Bruce Morris

Start Time: 12:04 PM ET

End Time: 01:45 PM ET

Game Duration: 1:40

Neutral Court;

Score	1st	2nd	3rd	4th	TOT
PUR	19	10	15	18	62
MAR	20	17	18	19	74

Points from (This Period)	PUR	MAR
In the Paint	2	6
Off Turns	8	6
2nd Chance	0	5
Fast Break	6	3
Bench	9	4

**Official Play-By-Play
Purdue vs Maryland
First Quarter**

March 06, 2020 at Bankers Life Fieldhouse - Indianapolis, IN



Period 1

Starters:

Purdue: 1 MCLAUGHLIN, KARISSA (G); 11 ODEN, DOMINIQUE (G); 23 TRAYLOR, KAYANA (G); 32 HARRIS, AE'RIANNA (F); 45 DIAGNE, FATOU (C);

Maryland: 1 AUSTIN, SHAKIRA (F); 5 CHARLES, KAILA (G); 11 MIKESELL, TAYLOR (G); 15 OWUSU, ASHLEY (G); 24 JONES, STEPHANIE (F);

Time	VISITORS: Purdue	Score	Margin	HOME: Maryland
09:41		2-0	H 2	GOOD! JUMPER by CHARLES, KAILA
09:41				ASSIST by OWUSU, ASHLEY
09:28	TURNOVER (BADPASS) by TRAYLOR, KAYANA			
09:28				STEAL by MIKESELL, TAYLOR
09:24		4-0	H 4	GOOD! LAYUP by MIKESELL, TAYLOR [FB]
09:24				ASSIST by OWUSU, ASHLEY
09:03	GOOD! LAYUP by DIAGNE, FATOU	4-2	H 2	
09:03	ASSIST by ODEN, DOMINIQUE			
08:47				MISSED JUMPER by CHARLES, KAILA
08:43	REBOUND (DEF) by TEAM			
08:24				FOUL (PERSONAL) by CHARLES, KAILA
08:24				SUB OUT: CHARLES, KAILA
08:24				SUB IN: MILLER, DIAMOND
08:24	GOOD! FT by DIAGNE, FATOU	4-3	H 1	
08:24	MISSED FT by DIAGNE, FATOU			
08:23				REBOUND (DEF) by MIKESELL, TAYLOR
08:22				TURNOVER (LOSTBALL) by MIKESELL, TAYLOR
08:22	STEAL by ODEN, DOMINIQUE			
07:54	MISSED 3PTR by TRAYLOR, KAYANA			
07:52				REBOUND (DEF) by TEAM
07:42		6-3	H 3	GOOD! LAYUP by OWUSU, ASHLEY [PNT]
07:42				ASSIST by JONES, STEPHANIE
07:20	TURNOVER (LOSTBALL) by ODEN, DOMINIQUE			
07:20				STEAL by MILLER, DIAMOND
07:17				MISSED 3PTR by MIKESELL, TAYLOR
07:13				REBOUND (OFF) by JONES, STEPHANIE
07:10		8-3	H 5	GOOD! LAYUP by AUSTIN, SHAKIRA
07:10				ASSIST by MIKESELL, TAYLOR
07:10	FOUL (PERSONAL) by DIAGNE, FATOU			
07:10		9-3	H 6	GOOD! FT by AUSTIN, SHAKIRA
06:51	MISSED LAYUP by DIAGNE, FATOU			
06:48				REBOUND (DEF) by JONES, STEPHANIE
06:44				MISSED JUMPER by MILLER, DIAMOND
06:40				REBOUND (OFF) by MIKESELL, TAYLOR
06:39				TURNOVER (BADPASS) by MIKESELL, TAYLOR
06:39	STEAL by MCLAUGHLIN, KARISSA			
06:10	MISSED 3PTR by TRAYLOR, KAYANA			
06:07				REBOUND (DEF) by AUSTIN, SHAKIRA
06:01				TURNOVER (TRAVEL) by OWUSU, ASHLEY
06:01				SUB OUT: AUSTIN, SHAKIRA
06:01				SUB OUT: MIKESELL, TAYLOR
06:01				SUB IN: CHARLES, KAILA
06:01				SUB IN: WATSON, BLAIR
06:01	SUB OUT: TRAYLOR, KAYANA			
06:01	SUB OUT: DIAGNE, FATOU			
06:01	SUB IN: HARDIN, CASSIDY			
06:01	SUB IN: GONY, NYAGOA			
05:52	GOOD! 3PTR by MCLAUGHLIN, KARISSA	9-6	H 3	
05:52	ASSIST by ODEN, DOMINIQUE			
05:34		12-6	H 6	GOOD! 3PTR by MILLER, DIAMOND
05:34				ASSIST by WATSON, BLAIR
05:13	MISSED LAYUP by HARDIN, CASSIDY			
05:13				BLOCK by WATSON, BLAIR
05:10				REBOUND (DEF) by OWUSU, ASHLEY
05:09				MISSED LAYUP by MILLER, DIAMOND
05:09	BLOCK by GONY, NYAGOA			
05:09				REBOUND (OFF) by TEAM
05:02				MISSED JUMPER by JONES, STEPHANIE
05:01	REBOUND (DEF) by TEAM			
04:46	TURNOVER (LOSTBALL) by HARRIS, AE'RIANNA			
04:46				STEAL by CHARLES, KAILA
04:38				TURNOVER (BADPASS) by CHARLES, KAILA
04:38	STEAL by HARRIS, AE'RIANNA			
04:24	GOOD! JUMPER by ODEN, DOMINIQUE	12-8	H 4	
04:24	ASSIST by MCLAUGHLIN, KARISSA			
04:10				MISSED LAYUP by CHARLES, KAILA
04:10	BLOCK by GONY, NYAGOA			
04:09				REBOUND (OFF) by TEAM
04:09				
04:09				SUB OUT: MILLER, DIAMOND

Time	VISITORS: Purdue	Score	Margin	HOME: Maryland
04:09				SUB OUT: JONES, STEPHANIE
04:09				SUB IN: AUSTIN, SHAKIRA
04:09				SUB IN: MIKESELL, TAYLOR
04:09	SUB OUT: GONY, NYAGOA			
04:09	SUB IN: DIAGNE, FATOU			
04:01				MISSED LAYUP by AUSTIN, SHAKIRA
04:01	BLOCK by HARRIS, AE'RIANNA			
03:58	REBOUND (DEF) by DIAGNE, FATOU			
03:53	GOOD! 3PTR by HARDIN, CASSIDY [FB]	12-11	H 1	
03:53	ASSIST by ODEN, DOMINIQUE			
03:42				MISSED 3PTR by WATSON, BLAIR
03:39	REBOUND (DEF) by ODEN, DOMINIQUE			
03:27	GOOD! JUMPER by HARRIS, AE'RIANNA	12-13	V 1	
03:27	ASSIST by ODEN, DOMINIQUE			
03:16		14-13	H 1	GOOD! JUMPER by AUSTIN, SHAKIRA
03:16				ASSIST by OWUSU, ASHLEY
03:07	TURNOVER (BADPASS) by ODEN, DOMINIQUE			
03:07				STEAL by WATSON, BLAIR
03:04	FOUL (PERSONAL) by MCLAUGHLIN, KARISSA			
03:04		15-13	H 2	GOOD! FT by WATSON, BLAIR [FB]
03:04				MISSED FT by WATSON, BLAIR
03:03	REBOUND (DEF) by ODEN, DOMINIQUE			
02:59	GOOD! 3PTR by HARDIN, CASSIDY [FB]	15-16	V 1	
02:59	ASSIST by ODEN, DOMINIQUE			
02:47		18-16	H 2	GOOD! 3PTR by MIKESELL, TAYLOR
02:47				ASSIST by CHARLES, KAILA
02:16				SUB OUT: WATSON, BLAIR
02:16				SUB IN: MILLER, DIAMOND
02:16	SUB OUT: DIAGNE, FATOU			
02:16	SUB IN: GONY, NYAGOA			
02:14	MISSED JUMPER by ODEN, DOMINIQUE			
02:11				REBOUND (DEF) by AUSTIN, SHAKIRA
02:05				MISSED 3PTR by MIKESELL, TAYLOR
02:02				FOUL (PERSONAL) by MILLER, DIAMOND
02:02				SUB OUT: MILLER, DIAMOND
02:02				SUB IN: JONES, STEPHANIE
02:02	SUB OUT: ODEN, DOMINIQUE			
02:02	SUB IN: WHILBY, LYNDESEY			
02:01	REBOUND (DEF) by ODEN, DOMINIQUE			
01:40	MISSED 3PTR by MCLAUGHLIN, KARISSA			
01:37	REBOUND (OFF) by WHILBY, LYNDESEY			
01:19	MISSED LAYUP by HARRIS, AE'RIANNA			
01:17				REBOUND (DEF) by AUSTIN, SHAKIRA
01:13				MISSED JUMPER by OWUSU, ASHLEY
01:11				REBOUND (OFF) by TEAM
01:11	FOUL (PERSONAL) by GONY, NYAGOA			
01:09		20-16	H 4	GOOD! JUMPER by OWUSU, ASHLEY
01:09				ASSIST by AUSTIN, SHAKIRA
00:42	TURNOVER (BADPASS) by MCLAUGHLIN, KARISSA			
00:42				STEAL by MIKESELL, TAYLOR
00:32				TURNOVER (LOSTBALL) by AUSTIN, SHAKIRA
00:32	STEAL by HARRIS, AE'RIANNA			
00:03	GOOD! 3PTR by HARDIN, CASSIDY	20-19	H 1	
00:03	ASSIST by MCLAUGHLIN, KARISSA			
00:01				SUB OUT: JONES, STEPHANIE
00:01				SUB IN: WATSON, BLAIR
00:01				TURNOVER (BADPASS) by WATSON, BLAIR
00:01	STEAL by HARRIS, AE'RIANNA			

Purdue 19, Maryland 20

Points from (This Period)	PUR	MAR
In the Paint	2	6
Off Turns	8	6
2nd Chance	0	5
Fast Break	6	3
Bench	9	4

Official Box Score
Purdue vs Maryland
Second Quarter Statistics Only
March 06, 2020 at Bankers Life Fieldhouse - Indianapolis, IN



Purdue 10

No.	Player	S	Pts	FG	3FG	FT	OR	DR	TR	PF	A	TO	Blk	Stl	Min	+/-
01	MCLAUGHLIN, KARISSA	G	0	0-1	0-1	0-0	0	0	0	0	2	2	0	1	10	-7
11	ODEN, DOMINIQUE	G	5	1-3	1-1	2-2	1	1	2	1	0	2	2	0	10	-7
23	TRAYLOR, KAYANA	G	0	0-1	0-0	0-0	0	2	2	1	0	2	0	0	5	-7
32	HARRIS, AE'RIANNA	F	0	0-2	0-0	0-0	0	4	4	0	1	1	4	0	10	-7
45	DIAGNE, FATOU	C	3	1-1	0-0	1-2	1	1	2	0	0	1	1	0	5	-1
03	WHILBY, LYNDSEY	G	0	0-0	0-0	0-0	0	0	0	0	0	0	0	0	0	0
05	HARDIN, CASSIDY	G	0	0-1	0-1	0-0	0	0	0	0	0	0	0	1	5	0
22	GRANT, JENELLE	F	2	1-1	0-0	0-0	0	0	0	0	0	0	0	0	2	-1
30	GONY, NYAGOA	F	0	0-0	0-0	0-0	0	0	0	0	0	1	0	0	3	-5
TEAM							0	0	0	0		0				
TOTALS			10	3-10	1-3	3-4	2	8	10	2	3	9	7	2	50	

Shooting By Period

Period	FG	FG%	3FG	3FG%	FT	FT%
3rd Qtr	5-16	31%	1-8	13%	4-6	67%
4th Qtr	8-16	50%	1-4	25%	1-1	100%
2nd Half	3-10	30%	1-3	33%	3-4	75%
2nd Half	13-32	41%	2-12	17%	5-7	71%
Game	23-56	41.1%	7-22	31.8%	9-13	69.2%

Deadball Rebounds: 2,1

Maryland 17

No.	Player	S	Pts	FG	3FG	FT	OR	DR	TR	PF	A	TO	Blk	Stl	Min	+/-
01	AUSTIN, SHAKIRA	F	2	0-5	0-0	2-2	4	1	5	1	0	0	2	1	5	7
05	CHARLES, KAILA	G	0	0-0	0-0	0-0	0	0	0	1	0	0	0	0	1	-1
11	MIKESELL, TAYLOR	G	6	2-6	2-4	0-0	0	1	1	0	0	1	0	1	10	7
15	OWUSU, ASHLEY	G	2	1-7	0-0	0-0	2	0	2	0	3	0	0	0	7	2
24	JONES, STEPHANIE	F	6	3-6	0-0	0-0	4	0	4	1	0	1	0	1	6	0
13	MASONIUS, FAITH	F	1	0-1	0-0	1-2	2	1	3	0	0	0	0	0	6	6
14	MILLER, DIAMOND	G	0	0-4	0-1	0-0	0	2	2	0	2	0	0	1	7	7
22	WATSON, BLAIR	G	0	0-2	0-1	0-0	3	1	4	0	0	1	0	2	9	7
32	VUJACIC, SARA	G	0	0-0	0-0	0-0	0	0	0	0	0	0	0	0	0	0
TEAM							2	0	2	0		0				
TOTALS			17	6-31	2-6	3-4	17	6	23	3	5	3	2	6	50	

Shooting By Period

Period	FG	FG%	3FG	3FG%	FT	FT%
3rd Qtr	8-19	42%	1-5	20%	1-2	50%
4th Qtr	8-16	50%	2-3	67%	1-2	50%
2nd Half	6-31	19%	2-6	33%	3-4	75%
2nd Half	16-35	46%	3-8	38%	2-4	50%
Game	30-84	35.7%	7-19	36.8%	7-11	63.6%

Deadball Rebounds: 2,0

Game Notes:

Officials: Laura Morris, Barb Smith, Bruce Morris

Start Time: 12:04 PM ET

End Time: 01:45 PM ET

Game Duration: 1:40

Neutral Court;

Score	1st	2nd	3rd	4th	TOT
PUR	19	10	15	18	62
MAR	20	17	18	19	74

Points from (This Period)	PUR	MAR
In the Paint	4	8
Off Turns	0	5
2nd Chance	3	5
Fast Break	0	5
Bench	2	1

**Official Play-By-Play
Purdue vs Maryland
Second Quarter**

March 06, 2020 at Bankers Life Fieldhouse - Indianapolis, IN



Period 2

Starters:

Purdue: 1 MCLAUGHLIN, KARISSA (G); 11 ODEN, DOMINIQUE (G); 23 TRAYLOR, KAYANA (G); 32 HARRIS, AE'RIANNA (F); 45 DIAGNE, FATOU (C);

Maryland: 1 AUSTIN, SHAKIRA (F); 5 CHARLES, KAILA (G); 11 MIKESELL, TAYLOR (G); 15 OWUSU, ASHLEY (G); 24 JONES, STEPHANIE (F);

Time	VISITORS: Purdue	Score	Margin	HOME: Maryland
10:00				SUB OUT: WATSON, BLAIR
10:00				SUB IN: JONES, STEPHANIE
10:00	SUB OUT: WHILBY, LYNDESEY			
10:00	SUB OUT: GONY, NYAGOA			
10:00	SUB IN: ODEN, DOMINIQUE			
10:00	SUB IN: DIAGNE, FATOU			
09:37				MISSED LAYUP by AUSTIN, SHAKIRA
09:37				REBOUND (OFF) by JONES, STEPHANIE
09:37	BLOCK by DIAGNE, FATOU			
09:34				MISSED LAYUP by JONES, STEPHANIE
09:34	REBOUND (DEF) by HARRIS, AE'RIANNA			
09:28	MISSED 3PTR by HARDIN, CASSIDY			
09:26	REBOUND (OFF) by DIAGNE, FATOU			
09:15				FOUL (PERSONAL) by AUSTIN, SHAKIRA
09:15				SUB OUT: AUSTIN, SHAKIRA
09:15				SUB IN: WATSON, BLAIR
09:15	GOOD! FT by DIAGNE, FATOU	20-20	T	
09:15	MISSED FT by DIAGNE, FATOU			
09:13	REBOUND (OFF) by ODEN, DOMINIQUE			
09:09	GOOD! LAYUP by DIAGNE, FATOU	20-22	V 2	
09:09	ASSIST by MCLAUGHLIN, KARISSA			
09:00		22-22	T	GOOD! LAYUP by JONES, STEPHANIE
09:00				ASSIST by OWUSU, ASHLEY
08:44				FOUL (PERSONAL) by CHARLES, KAILA
08:44				SUB OUT: CHARLES, KAILA
08:44				SUB IN: MILLER, DIAMOND
08:44	GOOD! FT by ODEN, DOMINIQUE	22-23	V 1	
08:44	GOOD! FT by ODEN, DOMINIQUE	22-24	V 2	
08:31				MISSED LAYUP by OWUSU, ASHLEY
08:29	REBOUND (DEF) by DIAGNE, FATOU			
08:15	MISSED JUMPER by ODEN, DOMINIQUE			
08:12				REBOUND (DEF) by WATSON, BLAIR
08:07				MISSED 3PTR by MIKESELL, TAYLOR
08:04				REBOUND (OFF) by JONES, STEPHANIE
07:52				MISSED JUMPER by OWUSU, ASHLEY
07:49				REBOUND (OFF) by JONES, STEPHANIE
07:48				MISSED LAYUP by JONES, STEPHANIE
07:46				REBOUND (OFF) by WATSON, BLAIR
07:45				MISSED 3PTR by MILLER, DIAMOND
07:44				REBOUND (OFF) by WATSON, BLAIR
07:43				TURNOVER (TRAVEL) by WATSON, BLAIR
07:21	TURNOVER (BADPASS) by MCLAUGHLIN, KARISSA			
07:21				STEAL by MIKESELL, TAYLOR
07:18				MISSED LAYUP by MIKESELL, TAYLOR
07:18	BLOCK by HARRIS, AE'RIANNA			
07:14				REBOUND (OFF) by OWUSU, ASHLEY
07:13		24-24	T	GOOD! LAYUP by JONES, STEPHANIE
07:13				ASSIST by OWUSU, ASHLEY
06:52	SUB OUT: HARDIN, CASSIDY			
06:52	SUB IN: TRAYLOR, KAYANA			
06:46	MISSED LAYUP by HARRIS, AE'RIANNA			
06:43				REBOUND (DEF) by MILLER, DIAMOND
06:39				MISSED LAYUP by MILLER, DIAMOND
06:38	REBOUND (DEF) by HARRIS, AE'RIANNA			
06:38				FOUL (PERSONAL) by JONES, STEPHANIE
06:38				SUB OUT: JONES, STEPHANIE
06:38				SUB IN: AUSTIN, SHAKIRA
06:18	MISSED LAYUP by HARRIS, AE'RIANNA			
06:18				BLOCK by AUSTIN, SHAKIRA
06:15				REBOUND (DEF) by MIKESELL, TAYLOR
06:12				MISSED JUMPER by MIKESELL, TAYLOR
06:09	REBOUND (DEF) by TRAYLOR, KAYANA			
06:03	MISSED JUMPER by ODEN, DOMINIQUE			
06:00				REBOUND (DEF) by AUSTIN, SHAKIRA
05:55		26-24	H 2	GOOD! LAYUP by OWUSU, ASHLEY [FB]
05:32	TURNOVER (3SEC) by DIAGNE, FATOU			
05:32				SUB OUT: OWUSU, ASHLEY
05:32				SUB IN: MASONIUS, FAITH
05:20				MISSED 3PTR by WATSON, BLAIR
05:17	REBOUND (DEF) by HARRIS, AE'RIANNA			

Time	VISITORS: Purdue	Score	Margin	HOME: Maryland
04:57	MISSED 3PTR by MCLAUGHLIN, KARISSA			
04:53				REBOUND (DEF) by MILLER, DIAMOND
04:49				MISSED LAYUP by MILLER, DIAMOND
04:49	BLOCK by HARRIS, AE'RIANNA			
04:47				REBOUND (OFF) by AUSTIN, SHAKIRA
04:47				MISSED LAYUP by AUSTIN, SHAKIRA
04:47	BLOCK by ODEN, DOMINIQUE			
04:47				REBOUND (OFF) by AUSTIN, SHAKIRA
04:47	FOUL (PERSONAL) by ODEN, DOMINIQUE			
04:47				
04:47	SUB OUT: DIAGNE, FATOU			
04:47	SUB IN: GONY, NYAGOA			
04:47		27-24	H 3	GOOD! FT by AUSTIN, SHAKIRA
04:47		28-24	H 4	GOOD! FT by AUSTIN, SHAKIRA
04:25	TURNOVER (BADPASS) by GONY, NYAGOA			
04:25				STEAL by AUSTIN, SHAKIRA
04:19				TURNOVER (BADPASS) by MIKESELL, TAYLOR
04:19	STEAL by MCLAUGHLIN, KARISSA			
04:14	MISSED LAYUP by TRAYLOR, KAYANA			
04:14				BLOCK by AUSTIN, SHAKIRA
04:10				REBOUND (DEF) by MASONIUS, FAITH
04:05		31-24	H 7	GOOD! 3PTR by MIKESELL, TAYLOR [FB]
04:05				ASSIST by MILLER, DIAMOND
03:37	TURNOVER (BADPASS) by TRAYLOR, KAYANA			
03:37				STEAL by WATSON, BLAIR
03:26				MISSED JUMPER by AUSTIN, SHAKIRA
03:24	REBOUND (DEF) by TRAYLOR, KAYANA			
02:57	GOOD! 3PTR by ODEN, DOMINIQUE	31-27	H 4	
02:57	ASSIST by MCLAUGHLIN, KARISSA			
02:45		34-27	H 7	GOOD! 3PTR by MIKESELL, TAYLOR
02:45				ASSIST by MILLER, DIAMOND
02:20	TURNOVER (BADPASS) by TRAYLOR, KAYANA			
02:20				STEAL by MILLER, DIAMOND
02:15				MISSED LAYUP by MILLER, DIAMOND
02:11				REBOUND (OFF) by AUSTIN, SHAKIRA
02:11				MISSED LAYUP by AUSTIN, SHAKIRA
02:11				REBOUND (OFF) by AUSTIN, SHAKIRA
02:11				MISSED LAYUP by AUSTIN, SHAKIRA
02:11				REBOUND (OFF) by MASONIUS, FAITH
02:10	FOUL (PERSONAL) by TRAYLOR, KAYANA			
02:10	TIMEOUT 30SEC			
02:10				SUB OUT: AUSTIN, SHAKIRA
02:10				SUB OUT: MILLER, DIAMOND
02:10				SUB IN: OWUSU, ASHLEY
02:10				SUB IN: JONES, STEPHANIE
02:10	SUB OUT: TRAYLOR, KAYANA			
02:10	SUB OUT: GONY, NYAGOA			
02:10	SUB IN: HARDIN, CASSIDY			
02:10	SUB IN: GRANT, JENELLE			
02:10				MISSED FT by MASONIUS, FAITH
02:10				REBOUND (OFF) by TEAM
02:10		35-27	H 8	GOOD! FT by MASONIUS, FAITH
02:06	TURNOVER (BADPASS) by ODEN, DOMINIQUE			
01:59		37-27	H 10	GOOD! LAYUP by JONES, STEPHANIE
01:59				ASSIST by OWUSU, ASHLEY
01:47	GOOD! LAYUP by GRANT, JENELLE	37-29	H 8	
01:47	ASSIST by HARRIS, AE'RIANNA			
01:31				MISSED JUMPER by OWUSU, ASHLEY
01:31				REBOUND (OFF) by JONES, STEPHANIE
01:31	BLOCK by HARRIS, AE'RIANNA			
01:25				MISSED LAYUP by JONES, STEPHANIE
01:23				REBOUND (OFF) by OWUSU, ASHLEY
01:22				MISSED LAYUP by OWUSU, ASHLEY
01:21	REBOUND (DEF) by HARRIS, AE'RIANNA			
01:21	TURNOVER (LOSTBALL) by HARRIS, AE'RIANNA			
01:08				MISSED LAYUP by OWUSU, ASHLEY
01:05				REBOUND (OFF) by MASONIUS, FAITH
01:03				MISSED LAYUP by MASONIUS, FAITH
01:03	BLOCK by HARRIS, AE'RIANNA			
01:01				REBOUND (OFF) by TEAM
00:49				MISSED LAYUP by OWUSU, ASHLEY
00:49	BLOCK by ODEN, DOMINIQUE			
00:46	REBOUND (DEF) by ODEN, DOMINIQUE			
00:30	TURNOVER (BADPASS) by ODEN, DOMINIQUE			
00:30				STEAL by JONES, STEPHANIE
00:27				TURNOVER (BADPASS) by JONES, STEPHANIE
00:27	STEAL by HARDIN, CASSIDY			
00:23	TURNOVER (BADPASS) by MCLAUGHLIN, KARISSA			
00:23				STEAL by WATSON, BLAIR
00:04				MISSED 3PTR by MIKESELL, TAYLOR

Time	VISITORS: Purdue	Score	Margin	HOME: Maryland
00:00				MISSED JUMPER by WATSON, BLAIR
00:00				REBOUND (OFF) by WATSON, BLAIR
00:00				REBOUND (OFF) by TEAM

Purdue 29, Maryland 37

Points from (This Period)	PUR	MAR
In the Paint	4	8
Off Turns	0	5
2nd Chance	3	5
Fast Break	0	5
Bench	2	1

Official Box Score
Purdue vs Maryland
Second Half Statistics Only
March 06, 2020 at Bankers Life Fieldhouse - Indianapolis, IN



Purdue 33

No.	Player	S	Pts	FG	3FG	FT	OR	DR	TR	PF	A	TO	Blk	Stl	Min	+/-
01	MCLAUGHLIN, KARISSA	G	12	5-12	2-9	0-0	1	2	3	0	2	3	0	0	16	-9
03	WHILBY, LYNDSY	G	0	0-0	0-0	0-0	0	0	0	0	1	0	0	0	8	-2
05	HARDIN, CASSIDY	G	0	0-3	0-3	0-0	0	1	1	0	1	0	0	0	17	2
11	ODEN, DOMINIQUE	G	8	3-6	0-0	2-3	1	0	1	1	3	1	0	3	18	-3
22	GRANT, JENELLE	F	0	0-0	0-0	0-0	0	0	0	0	0	0	0	0	0	1
23	TRAYLOR, KAYANA	G	0	0-0	0-0	0-0	0	0	0	0	0	0	0	0	0	0
30	GONY, NYAGOA	F	0	0-0	0-0	0-0	1	0	1	1	0	0	0	0	3	-2
32	HARRIS, AE'RIANNA	F	8	4-7	0-0	0-0	1	3	4	1	1	1	1	0	20	-5
45	DIAGNE, FATOU	C	5	1-4	0-0	3-4	2	7	9	1	1	1	1	1	16	-2
	TEAM		0	0-0	0-0	0-0	0	0	0	0	0	0	0	0	0	
TOTALS			33	13-32	2-12	5-7	6	13	19	4	9	6	2	4	98	

Shooting By Period

Period	FG	FG%	3FG	3FG%	FT	FT%
3rd Qtr	5-16	31%	1-8	13%	4-6	67%
4th Qtr	8-16	50%	1-4	25%	1-1	100%
2nd Half	13-32	41%	2-12	17%	5-7	71%
Game	23-56	41.1%	7-22	31.8%	9-13	69.2%

Deadball Rebounds: 2,1

Last FG Half: PUR 4th-00:19

Maryland 37

No.	Player	S	Pts	FG	3FG	FT	OR	DR	TR	PF	A	TO	Blk	Stl	Min	+/-
01	AUSTIN, SHAKIRA	F	5	2-7	0-0	1-2	1	2	3	0	2	1	2	1	15	-1
05	CHARLES, KAILA	G	2	1-4	0-0	0-0	0	1	1	1	1	3	0	0	13	4
11	MIKESELL, TAYLOR	G	11	4-8	3-7	0-0	0	0	0	0	0	0	0	0	18	7
13	MASONIUS, FAITH	F	0	0-3	0-0	0-0	1	0	1	1	1	0	0	0	3	-3
14	MILLER, DIAMOND	G	0	0-0	0-0	0-0	0	0	0	0	0	0	0	0	2	-2
15	OWUSU, ASHLEY	G	9	4-5	0-0	1-2	2	1	3	2	4	1	0	0	17	2
22	WATSON, BLAIR	G	2	1-2	0-1	0-0	0	4	4	2	2	0	0	1	12	9
24	JONES, STEPHANIE	F	8	4-6	0-0	0-0	3	4	7	1	0	1	0	1	16	7
32	VUJACIC, SARA	G	0	0-0	0-0	0-0	0	0	0	0	0	0	0	0	1	-3
	TEAM		0	0-0	0-0	0-0	0	1	1	0	0	0	0	0	0	
TOTALS			37	16-35	3-8	2-4	7	13	20	7	10	6	2	3	98	

Shooting By Period

Period	FG	FG%	3FG	3FG%	FT	FT%
3rd Qtr	8-19	42%	1-5	20%	1-2	50%
4th Qtr	8-16	50%	2-3	67%	1-2	50%
2nd Half	16-35	46%	3-8	38%	2-4	50%
Game	30-84	35.7%	7-19	36.8%	7-11	63.6%

Deadball Rebounds: 2,0

Last FG Half: MAR 4th-00:32

Game Notes:

Officials: Laura Morris, Barb Smith, Bruce Morris

Start Time: 12:04 PM ET

End Time: 01:45 PM ET

Game Duration: 1:40

Neutral Court;

Score	1st	2nd	3rd	4th	TOT
PUR	19	10	15	18	62
MAR	20	17	18	19	74

Points from (This Period)	PUR	MAR
In the Paint	14	18
Off Turns	6	8
2nd Chance	10	7
Fast Break	4	16
Bench	0	2

Official Box Score
Purdue vs Maryland
Third Quarter Statistics Only
March 06, 2020 at Bankers Life Fieldhouse - Indianapolis, IN



Purdue 33

No.	Player	S	Pts	FG	3FG	FT	OR	DR	TR	PF	A	TO	Blk	Stl	Min	+/-
01	MCLAUGHLIN, KARISSA	G	5	2-6	1-5	0-0	1	1	2	0	1	1	0	0	10	-3
11	ODEN, DOMINIQUE	G	5	2-3	0-0	1-2	0	0	0	0	1	1	0	1	8	-2
23	TRAYLOR, KAYANA	G	0	0-0	0-0	0-0	0	0	0	0	0	0	0	0	0	0
32	HARRIS, AE'RIANNA	F	2	1-3	0-0	0-0	0	2	2	0	0	1	1	0	10	-3
45	DIAGNE, FATOU	C	3	0-1	0-0	3-4	2	4	6	1	0	0	1	0	8	1
03	WHILBY, LYNDSEY	G	0	0-0	0-0	0-0	0	0	0	0	0	0	0	0	2	-1
05	HARDIN, CASSIDY	G	0	0-3	0-3	0-0	0	1	1	0	1	0	0	0	10	-3
22	GRANT, JENELLE	F	0	0-0	0-0	0-0	0	0	0	0	0	0	0	0	0	0
30	GONY, NYAGOA	F	0	0-0	0-0	0-0	1	0	1	0	0	0	0	0	2	-4
TEAM							0	0	0	0		0				
TOTALS			15	5-16	1-8	4-6	4	8	12	1	3	3	2	1	50	

Shooting By Period

Period	FG	FG%	3FG	3FG%	FT	FT%
2nd Half	0-0	0%	0-0	0%	0-0	0%
Game	23-56	41.1%	7-22	31.8%	9-13	69.2%

Deadball Rebounds: 2,1

Maryland 37

No.	Player	S	Pts	FG	3FG	FT	OR	DR	TR	PF	A	TO	Blk	Stl	Min	+/-
01	AUSTIN, SHAKIRA	F	5	2-4	0-0	1-2	0	2	2	0	2	0	0	0	10	3
05	CHARLES, KAILA	G	0	0-2	0-0	0-0	0	1	1	1	0	1	0	0	6	1
11	MIKESELL, TAYLOR	G	3	1-4	1-4	0-0	0	0	0	0	0	0	0	0	10	3
15	OWUSU, ASHLEY	G	2	1-1	0-0	0-0	0	1	1	0	1	0	0	0	7	1
24	JONES, STEPHANIE	F	6	3-4	0-0	0-0	2	1	3	1	0	1	0	1	8	3
13	MASONIUS, FAITH	F	0	0-2	0-0	0-0	1	0	1	1	1	0	0	0	2	0
14	MILLER, DIAMOND	G	0	0-0	0-0	0-0	0	0	0	0	0	0	0	0	1	1
22	WATSON, BLAIR	G	2	1-2	0-1	0-0	0	2	2	2	1	0	0	1	6	3
32	VUJACIC, SARA	G	0	0-0	0-0	0-0	0	0	0	0	0	0	0	0	0	0
TEAM							0	0	0	0		0				
TOTALS			18	8-19	1-5	1-2	3	7	10	5	5	2	0	2	50	

Shooting By Period

Period	FG	FG%	3FG	3FG%	FT	FT%
2nd Half	0-0	0%	0-0	0%	0-0	0%
Game	30-84	35.7%	7-19	36.8%	7-11	63.6%

Deadball Rebounds: 2,0

Game Notes:

Officials: Laura Morris, Barb Smith, Bruce Morris

Start Time: 12:04 PM ET

End Time: 01:45 PM ET

Game Duration: 1:40

Neutral Court;

Score	1st	2nd	3rd	4th	TOT
PUR	19	10	15	18	62
MAR	20	17	18	19	74

Points from (This Period)	PUR	MAR
In the Paint	4	8
Off Turns	2	6
2nd Chance	6	2
Fast Break	2	9
Bench	0	2

**Official Play-By-Play
Purdue vs Maryland
Third Quarter**

March 06, 2020 at Bankers Life Fieldhouse - Indianapolis, IN



Period 3

Starters:

Purdue: 1 MCLAUGHLIN, KARISSA (G); 11 ODEN, DOMINIQUE (G); 23 TRAYLOR, KAYANA (G); 32 HARRIS, AE'RIANNA (F); 45 DIAGNE, FATOU (C);

Maryland: 1 AUSTIN, SHAKIRA (F); 5 CHARLES, KAILA (G); 11 MIKESELL, TAYLOR (G); 15 OWUSU, ASHLEY (G); 24 JONES, STEPHANIE (F);

Time	VISITORS: Purdue	Score	Margin	HOME: Maryland
10:00				SUB OUT: MASONIUS, FAITH
10:00				SUB OUT: WATSON, BLAIR
10:00				SUB IN: AUSTIN, SHAKIRA
10:00				SUB IN: CHARLES, KAILA
10:00	SUB OUT: GRANT, JENELLE			
10:00	SUB IN: DIAGNE, FATOU			
09:51				MISSED JUMPER by CHARLES, KAILA
09:48	REBOUND (DEF) by HARRIS, AE'RIANNA			
09:32	MISSED JUMPER by ODEN, DOMINIQUE			
09:29				REBOUND (DEF) by AUSTIN, SHAKIRA
09:09				MISSED JUMPER by CHARLES, KAILA
09:05	REBOUND (DEF) by DIAGNE, FATOU			
09:00	MISSED 3PTR by HARDIN, CASSIDY			
08:55				REBOUND (DEF) by CHARLES, KAILA
08:50				MISSED 3PTR by MIKESELL, TAYLOR
08:47				REBOUND (OFF) by JONES, STEPHANIE
08:46		39-29	H 10	GOOD! LAYUP by JONES, STEPHANIE
08:19	MISSED 3PTR by MCLAUGHLIN, KARISSA			
08:15	REBOUND (OFF) by MCLAUGHLIN, KARISSA			
08:14	GOOD! JUMPER by MCLAUGHLIN, KARISSA	39-31	H 8	
08:05				TURNOVER (LOSTBALL) by CHARLES, KAILA
08:05	STEAL by ODEN, DOMINIQUE			
07:57	GOOD! JUMPER by HARRIS, AE'RIANNA	39-33	H 6	
07:57	ASSIST by HARDIN, CASSIDY			
07:34		41-33	H 8	GOOD! LAYUP by JONES, STEPHANIE
07:34				ASSIST by AUSTIN, SHAKIRA
07:12	GOOD! LAYUP by ODEN, DOMINIQUE	41-35	H 6	
07:01				MISSED LAYUP by AUSTIN, SHAKIRA
06:57	REBOUND (DEF) by DIAGNE, FATOU			
06:41	MISSED LAYUP by HARRIS, AE'RIANNA			
06:39				REBOUND (DEF) by AUSTIN, SHAKIRA
06:35		43-35	H 8	GOOD! JUMPER by OWUSU, ASHLEY [FB]
06:35				ASSIST by AUSTIN, SHAKIRA
06:14	TURNOVER (BADPASS) by ODEN, DOMINIQUE			
06:14				STEAL by JONES, STEPHANIE
06:08		45-35	H 10	GOOD! LAYUP by JONES, STEPHANIE [FB]
06:01	GOOD! LAYUP by ODEN, DOMINIQUE [FB]	45-37	H 8	
06:01	ASSIST by MCLAUGHLIN, KARISSA			
05:42	FOUL (PERSONAL) by DIAGNE, FATOU			
05:42				SUB OUT: CHARLES, KAILA
05:42				SUB IN: WATSON, BLAIR
05:42		46-37	H 9	GOOD! FT by AUSTIN, SHAKIRA
05:42				MISSED FT by AUSTIN, SHAKIRA
05:41	REBOUND (DEF) by DIAGNE, FATOU			
05:30	MISSED 3PTR by HARDIN, CASSIDY			
05:27	REBOUND (OFF) by DIAGNE, FATOU			
05:26	MISSED LAYUP by DIAGNE, FATOU			
05:24	REBOUND (OFF) by DIAGNE, FATOU			
05:24				FOUL (PERSONAL) by JONES, STEPHANIE
05:24				SUB OUT: JONES, STEPHANIE
05:24				SUB IN: MASONIUS, FAITH
05:24	MISSED FT by DIAGNE, FATOU			
05:24	REBOUND (OFF) by TEAM			
05:24	GOOD! FT by DIAGNE, FATOU	46-38	H 8	
05:24	SUB OUT: DIAGNE, FATOU			
05:24	SUB IN: GONY, NYAGOA			
05:14				MISSED 3PTR by MIKESELL, TAYLOR
05:11	REBOUND (DEF) by HARDIN, CASSIDY			
05:03	TURNOVER (BADPASS) by MCLAUGHLIN, KARISSA			
04:53		48-38	H 10	GOOD! LAYUP by AUSTIN, SHAKIRA
04:53				ASSIST by OWUSU, ASHLEY
04:36	MISSED 3PTR by MCLAUGHLIN, KARISSA			
04:33				REBOUND (DEF) by OWUSU, ASHLEY
04:25		50-38	H 12	GOOD! JUMPER by WATSON, BLAIR
04:25				ASSIST by MASONIUS, FAITH
03:55	MISSED 3PTR by MCLAUGHLIN, KARISSA			
03:52	REBOUND (OFF) by GONY, NYAGOA			
03:50				
03:50	SUB OUT: GONY, NYAGOA			
03:50	SUB IN: DIAGNE, FATOU			

Time	VISITORS: Purdue	Score	Margin	HOME: Maryland
03:37	GOOD! 3PTR by MCLAUGHLIN, KARISSA	50-41	H 9	
03:37	ASSIST by ODEN, DOMINIQUE			
03:22				MISSED LAYUP by MASONIUS, FAITH
03:22	BLOCK by HARRIS, AE'RIANNA			
03:18				REBOUND (OFF) by MASONIUS, FAITH
03:18				MISSED LAYUP by MASONIUS, FAITH
03:18	BLOCK by DIAGNE, FATOU			
03:14	REBOUND (DEF) by MCLAUGHLIN, KARISSA			
03:04				FOUL (PERSONAL) by MASONIUS, FAITH
03:04				SUB OUT: MASONIUS, FAITH
03:04				SUB OUT: OWUSU, ASHLEY
03:04				SUB IN: CHARLES, KAILA
03:04				SUB IN: JONES, STEPHANIE
02:48	TURNOVER (BADPASS) by HARRIS, AE'RIANNA			
02:48				STEAL by WATSON, BLAIR
02:42		52-41	H 11	GOOD! JUMPER by AUSTIN, SHAKIRA [FB]
02:42				ASSIST by WATSON, BLAIR
02:33				FOUL (PERSONAL) by WATSON, BLAIR
02:19	MISSED 3PTR by HARDIN, CASSIDY			
02:15				REBOUND (DEF) by JONES, STEPHANIE
01:59				MISSED JUMPER by JONES, STEPHANIE
01:56	REBOUND (DEF) by DIAGNE, FATOU			
01:43				FOUL (PERSONAL) by WATSON, BLAIR
01:43	MISSED FT by ODEN, DOMINIQUE			
01:43	REBOUND (OFF) by TEAM			
01:43	GOOD! FT by ODEN, DOMINIQUE	52-42	H 10	
01:43	SUB OUT: ODEN, DOMINIQUE			
01:43	SUB IN: WHILBY, LYNDESEY			
01:26				MISSED 3PTR by MIKESELL, TAYLOR
01:24	REBOUND (DEF) by TEAM			
01:24				FOUL (PERSONAL) by CHARLES, KAILA
01:24				SUB OUT: CHARLES, KAILA
01:24				SUB IN: MILLER, DIAMOND
01:24	GOOD! FT by DIAGNE, FATOU	52-43	H 9	
01:24	GOOD! FT by DIAGNE, FATOU	52-44	H 8	
01:04				MISSED LAYUP by AUSTIN, SHAKIRA
01:01	REBOUND (DEF) by HARRIS, AE'RIANNA			
00:54	MISSED JUMPER by HARRIS, AE'RIANNA			
00:51				REBOUND (DEF) by WATSON, BLAIR
00:43				MISSED 3PTR by WATSON, BLAIR
00:42				REBOUND (OFF) by JONES, STEPHANIE
00:41				TURNOVER (OTHER) by JONES, STEPHANIE
00:13	MISSED 3PTR by MCLAUGHLIN, KARISSA			
00:09				REBOUND (DEF) by WATSON, BLAIR
00:04		55-44	H 11	GOOD! 3PTR by MIKESELL, TAYLOR [FB]

Purdue 44, Maryland 55

Points from (This Period)	PUR	MAR
In the Paint	4	8
Off Turns	2	6
2nd Chance	6	2
Fast Break	2	9
Bench	0	2

Official Box Score
Purdue vs Maryland
Fourth Quarter Statistics Only
March 06, 2020 at Bankers Life Fieldhouse - Indianapolis, IN



Purdue 18

No.	Player	S	Pts	FG	3FG	FT	OR	DR	TR	PF	A	TO	Blk	Stl	Min	+/-
01	MCLAUGHLIN, KARISSA	G	7	3-6	1-4	0-0	0	1	1	0	1	2	0	0	6	-6
11	ODEN, DOMINIQUE	G	3	1-3	0-0	1-1	1	0	1	1	2	0	0	2	10	-1
23	TRAYLOR, KAYANA	G	0	0-0	0-0	0-0	0	0	0	0	0	0	0	0	0	0
32	HARRIS, AE'RIANNA	F	6	3-4	0-0	0-0	1	1	2	1	1	0	0	0	10	-2
45	DIAGNE, FATOU	C	2	1-3	0-0	0-0	0	3	3	0	1	1	0	1	8	-3
03	WHILBY, LYNDSEY	G	0	0-0	0-0	0-0	0	0	0	0	1	0	0	0	6	-1
05	HARDIN, CASSIDY	G	0	0-0	0-0	0-0	0	0	0	0	0	0	0	0	7	5
22	GRANT, JENELLE	F	0	0-0	0-0	0-0	0	0	0	0	0	0	0	0	0	1
30	GONY, NYAGOA	F	0	0-0	0-0	0-0	0	0	0	1	0	0	0	0	1	2
	TEAM						0	0	0	0		0				
TOTALS			18	8-16	1-4	1-1	2	5	7	3	6	3	0	3	48	

Shooting By Period

Period	FG	FG%	3FG	3FG%	FT	FT%
Game	23-56	41.1%	7-22	31.8%	9-13	69.2%

Deadball Rebounds: 2,1

Maryland 19

No.	Player	S	Pts	FG	3FG	FT	OR	DR	TR	PF	A	TO	Blk	Stl	Min	+/-
01	AUSTIN, SHAKIRA	F	0	0-3	0-0	0-0	1	0	1	0	0	1	2	1	5	-4
05	CHARLES, KAILA	G	2	1-2	0-0	0-0	0	0	0	0	1	2	0	0	7	3
11	MIKESELL, TAYLOR	G	8	3-4	2-3	0-0	0	0	0	0	0	0	0	0	8	4
15	OWUSU, ASHLEY	G	7	3-4	0-0	1-2	2	0	2	2	3	1	0	0	10	1
24	JONES, STEPHANIE	F	2	1-2	0-0	0-0	1	3	4	0	0	0	0	0	8	4
13	MASONIUS, FAITH	F	0	0-1	0-0	0-0	0	0	0	0	0	0	0	0	1	-3
14	MILLER, DIAMOND	G	0	0-0	0-0	0-0	0	0	0	0	0	0	0	0	1	-3
22	WATSON, BLAIR	G	0	0-0	0-0	0-0	0	2	2	0	1	0	0	0	6	6
32	VUJACIC, SARA	G	0	0-0	0-0	0-0	0	0	0	0	0	0	0	0	1	-3
	TEAM						0	1	1	0		0				
TOTALS			19	8-16	2-3	1-2	4	6	10	2	5	4	2	1	48	

Shooting By Period

Period	FG	FG%	3FG	3FG%	FT	FT%
Game	30-84	35.7%	7-19	36.8%	7-11	63.6%

Deadball Rebounds: 2,0

Game Notes:

Officials: Laura Morris, Barb Smith, Bruce Morris

Start Time: 12:04 PM ET

End Time: 01:45 PM ET

Game Duration: 1:40

Neutral Court;

Score	1st	2nd	3rd	4th	TOT
PUR	19	10	15	18	62
MAR	20	17	18	19	74

Points from (This Period)	PUR	MAR
In the Paint	10	10
Off Turns	4	2
2nd Chance	4	5
Fast Break	2	7
Bench	0	0

**Official Play-By-Play
Purdue vs Maryland
Fourth Quarter**

March 06, 2020 at Bankers Life Fieldhouse - Indianapolis, IN



Period 4

Starters:

Purdue: 1 MCLAUGHLIN, KARISSA (G); 11 ODEN, DOMINIQUE (G); 23 TRAYLOR, KAYANA (G); 32 HARRIS, AE'RIANNA (F); 45 DIAGNE, FATOU (C);

Maryland: 1 AUSTIN, SHAKIRA (F); 5 CHARLES, KAILA (G); 11 MIKESELL, TAYLOR (G); 15 OWUSU, ASHLEY (G); 24 JONES, STEPHANIE (F);

Time	VISITORS: Purdue	Score	Margin	HOME: Maryland
10:00				SUB OUT: AUSTIN, SHAKIRA
10:00				SUB OUT: MILLER, DIAMOND
10:00				SUB IN: CHARLES, KAILA
10:00				SUB IN: OWUSU, ASHLEY
10:00	SUB OUT: HARDIN, CASSIDY			
10:00	SUB IN: ODEN, DOMINIQUE			
09:46				MISSED LAYUP by CHARLES, KAILA
09:44				REBOUND (OFF) by JONES, STEPHANIE
09:43		57-44	H 13	GOOD! LAYUP by JONES, STEPHANIE
09:18	MISSED 3PTR by MCLAUGHLIN, KARISSA			
09:15				REBOUND (DEF) by WATSON, BLAIR
09:09		60-44	H 16	GOOD! 3PTR by MIKESELL, TAYLOR [FB]
09:09				ASSIST by WATSON, BLAIR
09:04	TIMEOUT 30SEC			
09:04				
08:41	TURNOVER (BADPASS) by MCLAUGHLIN, KARISSA			
08:28		62-44	H 18	GOOD! JUMPER by CHARLES, KAILA
08:28				ASSIST by OWUSU, ASHLEY
08:10	MISSED 3PTR by MCLAUGHLIN, KARISSA			
08:07				REBOUND (DEF) by WATSON, BLAIR
08:02		64-44	H 20	GOOD! LAYUP by MIKESELL, TAYLOR [FB]
08:02				ASSIST by OWUSU, ASHLEY
07:51	GOOD! 3PTR by MCLAUGHLIN, KARISSA	64-47	H 17	
07:51	ASSIST by DIAGNE, FATOU			
07:41				TIMEOUT 30SEC
07:41				
07:41				SUB OUT: WATSON, BLAIR
07:41				SUB IN: AUSTIN, SHAKIRA
07:41	SUB OUT: MCLAUGHLIN, KARISSA			
07:41	SUB IN: HARDIN, CASSIDY			
07:30				TURNOVER (BADPASS) by CHARLES, KAILA
07:30	STEAL by DIAGNE, FATOU			
07:13	TURNOVER (TRAVEL) by DIAGNE, FATOU			
06:52				MISSED 3PTR by MIKESELL, TAYLOR
06:49				REBOUND (OFF) by AUSTIN, SHAKIRA
06:47				TURNOVER (LOSTBALL) by AUSTIN, SHAKIRA
06:47	STEAL by ODEN, DOMINIQUE			
06:43	GOOD! LAYUP by HARRIS, AE'RIANNA [FB]	64-49	H 15	
06:43	ASSIST by ODEN, DOMINIQUE			
06:17				MISSED JUMPER by JONES, STEPHANIE
06:13	REBOUND (DEF) by DIAGNE, FATOU			
06:01	MISSED LAYUP by DIAGNE, FATOU			
06:01				BLOCK by AUSTIN, SHAKIRA
05:57				REBOUND (DEF) by JONES, STEPHANIE
05:54				MISSED LAYUP by OWUSU, ASHLEY
05:53				REBOUND (OFF) by OWUSU, ASHLEY
05:52	FOUL (PERSONAL) by HARRIS, AE'RIANNA			
05:52				SUB OUT: AUSTIN, SHAKIRA
05:52				SUB IN: WATSON, BLAIR
05:52	SUB OUT: WHILBY, LYNDSEY			
05:52	SUB IN: MCLAUGHLIN, KARISSA			
05:52		65-49	H 16	GOOD! FT by OWUSU, ASHLEY
05:52				MISSED FT by OWUSU, ASHLEY
05:50	REBOUND (DEF) by MCLAUGHLIN, KARISSA			
05:43	GOOD! LAYUP by HARRIS, AE'RIANNA	65-51	H 14	
05:43	ASSIST by MCLAUGHLIN, KARISSA			
05:31		67-51	H 16	GOOD! LAYUP by OWUSU, ASHLEY
05:31				ASSIST by CHARLES, KAILA
05:04	MISSED JUMPER by DIAGNE, FATOU			
05:01				REBOUND (DEF) by JONES, STEPHANIE
04:57		69-51	H 18	GOOD! LAYUP by OWUSU, ASHLEY [FB]
04:40	MISSED JUMPER by ODEN, DOMINIQUE			
04:37	REBOUND (OFF) by HARRIS, AE'RIANNA			
04:33	GOOD! JUMPER by MCLAUGHLIN, KARISSA	69-53	H 16	
04:33	ASSIST by HARRIS, AE'RIANNA			
04:26				FOUL (OFF) by OWUSU, ASHLEY
04:26	SUB OUT: DIAGNE, FATOU			
04:26	SUB IN: GONY, NYAGOA			
04:26				TURNOVER (OFFENSIVE) by OWUSU, ASHLEY
04:15	MISSED 3PTR by MCLAUGHLIN, KARISSA			

Time	VISITORS: Purdue	Score	Margin	HOME: Maryland
04:11	REBOUND (OFF) by ODEN, DOMINIQUE			
03:58	GOOD! LAYUP by MCLAUGHLIN, KARISSA	69-55	H 14	
03:36				TURNOVER (BADPASS) by CHARLES, KAILA
03:36	STEAL by ODEN, DOMINIQUE			
03:28				SUB OUT: CHARLES, KAILA
03:28				SUB IN: AUSTIN, SHAKIRA
03:12	MISSED JUMPER by ODEN, DOMINIQUE			
03:09				REBOUND (DEF) by JONES, STEPHANIE
03:09	FOUL (PERSONAL) by GONY, NYAGOA			
03:09	SUB OUT: GONY, NYAGOA			
03:09	SUB IN: DIAGNE, FATOU			
02:58		72-55	H 17	GOOD! 3PTR by MIKESELL, TAYLOR
02:58				ASSIST by OWUSU, ASHLEY
02:24	GOOD! LAYUP by DIAGNE, FATOU	72-57	H 15	
02:24	ASSIST by ODEN, DOMINIQUE			
02:16				MISSED LAYUP by AUSTIN, SHAKIRA
02:12	REBOUND (DEF) by DIAGNE, FATOU			
02:08	TURNOVER (BADPASS) by MCLAUGHLIN, KARISSA			
02:08				STEAL by AUSTIN, SHAKIRA
01:54				MISSED JUMPER by AUSTIN, SHAKIRA
01:52	REBOUND (DEF) by HARRIS, AE'RIANNA			
01:49	TIMEOUT 30SEC			
01:49				SUB OUT: MIKESELL, TAYLOR
01:49				SUB OUT: WATSON, BLAIR
01:49				SUB OUT: JONES, STEPHANIE
01:49				SUB IN: MASONIUS, FAITH
01:49				SUB IN: MILLER, DIAMOND
01:49				SUB IN: VUJACIC, SARA
01:49	SUB OUT: MCLAUGHLIN, KARISSA			
01:49	SUB IN: WHILBY, LYNDEY			
01:39	MISSED LAYUP by HARRIS, AE'RIANNA			
01:39				BLOCK by AUSTIN, SHAKIRA
01:39				REBOUND (DEF) by TEAM
01:21	FOUL (PERSONAL) by ODEN, DOMINIQUE			
01:19				MISSED JUMPER by MASONIUS, FAITH
01:16	REBOUND (DEF) by DIAGNE, FATOU			
01:02	GOOD! JUMPER by HARRIS, AE'RIANNA	72-59	H 13	
01:02	ASSIST by WHILBY, LYNDEY			
00:33				MISSED JUMPER by AUSTIN, SHAKIRA
00:33				REBOUND (OFF) by OWUSU, ASHLEY
00:32		74-59	H 15	GOOD! LAYUP by OWUSU, ASHLEY
00:19	GOOD! LAYUP by ODEN, DOMINIQUE	74-61	H 13	
00:19				FOUL (PERSONAL) by OWUSU, ASHLEY
00:19	SUB OUT: HARRIS, AE'RIANNA			
00:19	SUB IN: GRANT, JENELLE			
00:19	GOOD! FT by ODEN, DOMINIQUE	74-62	H 12	
00:19	SUB OUT: ODEN, DOMINIQUE			
00:19	SUB IN: TRAYLOR, KAYANA			

Purdue 62, Maryland 74

Points from (This Period)	PUR	MAR
In the Paint	10	10
Off Turns	4	2
2nd Chance	4	5
Fast Break	2	7
Bench	0	0

**Official Scoring/Possession Reference Chart
Purdue vs Maryland**

Period 1

March 06, 2020 at Bankers Life Fieldhouse - Indianapolis, IN



Period 1

Starters:

Purdue: 1 MCLAUGHLIN, KARISSA (G); 11 ODEN, DOMINIQUE (G); 23 TRAYLOR, KAYANA (G); 32 HARRIS, AE'RIANNA (F); 45 DIAGNE, FATOU (C);

Maryland: 1 AUSTIN, SHAKIRA (F); 5 CHARLES, KAILA (G); 11 MIKESELL, TAYLOR (G); 15 OWUSU, ASHLEY (G); 24 JONES, STEPHANIE (F);

Time	VISITORS: Purdue	Score	Margin	HOME: Maryland
09:41		2-0	H 2	GOOD! JUMPER by CHARLES, KAILA
09:24		4-0	H 4	GOOD! LAYUP by MIKESELL, TAYLOR [FB]
09:03	GOOD! LAYUP by DIAGNE, FATOU	4-2	H 2	
08:24	GOOD! FT by DIAGNE, FATOU	4-3	H 1	
07:42		6-3	H 3	GOOD! LAYUP by OWUSU, ASHLEY [PNT]
07:10		8-3	H 5	GOOD! LAYUP by AUSTIN, SHAKIRA
07:10		9-3	H 6	GOOD! FT by AUSTIN, SHAKIRA
05:52	GOOD! 3PTR by MCLAUGHLIN, KARISSA	9-6	H 3	
05:34		12-6	H 6	GOOD! 3PTR by MILLER, DIAMOND
04:24	GOOD! JUMPER by ODEN, DOMINIQUE	12-8	H 4	
03:53	GOOD! 3PTR by HARDIN, CASSIDY [FB]	12-11	H 1	
03:27	GOOD! JUMPER by HARRIS, AE'RIANNA	12-13	V 1	
03:16		14-13	H 1	GOOD! JUMPER by AUSTIN, SHAKIRA
03:04		15-13	H 2	GOOD! FT by WATSON, BLAIR [FB]
02:59	GOOD! 3PTR by HARDIN, CASSIDY [FB]	15-16	V 1	
02:47		18-16	H 2	GOOD! 3PTR by MIKESELL, TAYLOR
01:09		20-16	H 4	GOOD! JUMPER by OWUSU, ASHLEY
00:03	GOOD! 3PTR by HARDIN, CASSIDY	20-19	H 1	

Purdue 19, Maryland 20

Official Scoring/Possession Reference Chart
Purdue vs Maryland
Period 2
March 06, 2020 at Bankers Life Fieldhouse - Indianapolis, IN



Period 2

Starters:

Purdue: 1 MCLAUGHLIN, KARISSA (G); 11 ODEN, DOMINIQUE (G); 23 TRAYLOR, KAYANA (G); 32 HARRIS, AE'RIANNA (F); 45 DIAGNE, FATOU (C);

Maryland: 1 AUSTIN, SHAKIRA (F); 5 CHARLES, KAILA (G); 11 MIKESELL, TAYLOR (G); 15 OWUSU, ASHLEY (G); 24 JONES, STEPHANIE (F);

Time	VISITORS: Purdue	Score	Margin	HOME: Maryland
09:15	GOOD! FT by DIAGNE, FATOU	20-20	T	
09:09	GOOD! LAYUP by DIAGNE, FATOU	20-22	V 2	
09:00		22-22	T	GOOD! LAYUP by JONES, STEPHANIE
08:44	GOOD! FT by ODEN, DOMINIQUE	22-23	V 1	
08:44	GOOD! FT by ODEN, DOMINIQUE	22-24	V 2	
07:13		24-24	T	GOOD! LAYUP by JONES, STEPHANIE
05:55		26-24	H 2	GOOD! LAYUP by OWUSU, ASHLEY [FB]
04:47		27-24	H 3	GOOD! FT by AUSTIN, SHAKIRA
04:47		28-24	H 4	GOOD! FT by AUSTIN, SHAKIRA
04:05		31-24	H 7	GOOD! 3PTR by MIKESELL, TAYLOR [FB]
02:57	GOOD! 3PTR by ODEN, DOMINIQUE	31-27	H 4	
02:45		34-27	H 7	GOOD! 3PTR by MIKESELL, TAYLOR
02:10		35-27	H 8	GOOD! FT by MASONIUS, FAITH
01:59		37-27	H 10	GOOD! LAYUP by JONES, STEPHANIE
01:47	GOOD! LAYUP by GRANT, JENELLE	37-29	H 8	

Purdue 29, Maryland 37

Official Scoring/Possession Reference Chart
Purdue vs Maryland
Period 3
March 06, 2020 at Bankers Life Fieldhouse - Indianapolis, IN



Period 3

Starters:

Purdue: 1 MCLAUGHLIN, KARISSA (G); 11 ODEN, DOMINIQUE (G); 23 TRAYLOR, KAYANA (G); 32 HARRIS, AE'RIANNA (F); 45 DIAGNE, FATOU (C);

Maryland: 1 AUSTIN, SHAKIRA (F); 5 CHARLES, KAILA (G); 11 MIKESELL, TAYLOR (G); 15 OWUSU, ASHLEY (G); 24 JONES, STEPHANIE (F);

Time	VISITORS: Purdue	Score	Margin	HOME: Maryland
08:46		39-29	H 10	GOOD! LAYUP by JONES, STEPHANIE
08:14	GOOD! JUMPER by MCLAUGHLIN, KARISSA	39-31	H 8	
07:57	GOOD! JUMPER by HARRIS, AE'RIANNA	39-33	H 6	
07:34		41-33	H 8	GOOD! LAYUP by JONES, STEPHANIE
07:12	GOOD! LAYUP by ODEN, DOMINIQUE	41-35	H 6	
06:35		43-35	H 8	GOOD! JUMPER by OWUSU, ASHLEY [FB]
06:08		45-35	H 10	GOOD! LAYUP by JONES, STEPHANIE [FB]
06:01	GOOD! LAYUP by ODEN, DOMINIQUE [FB]	45-37	H 8	
05:42		46-37	H 9	GOOD! FT by AUSTIN, SHAKIRA
05:24	GOOD! FT by DIAGNE, FATOU	46-38	H 8	
04:53		48-38	H 10	GOOD! LAYUP by AUSTIN, SHAKIRA
04:25		50-38	H 12	GOOD! JUMPER by WATSON, BLAIR
03:37	GOOD! 3PTR by MCLAUGHLIN, KARISSA	50-41	H 9	
02:42		52-41	H 11	GOOD! JUMPER by AUSTIN, SHAKIRA [FB]
01:43	GOOD! FT by ODEN, DOMINIQUE	52-42	H 10	
01:24	GOOD! FT by DIAGNE, FATOU	52-43	H 9	
01:24	GOOD! FT by DIAGNE, FATOU	52-44	H 8	
00:04		55-44	H 11	GOOD! 3PTR by MIKESELL, TAYLOR [FB]

Purdue 44, Maryland 55

**Official Scoring/Possession Reference Chart
Purdue vs Maryland**

Period 4

March 06, 2020 at Bankers Life Fieldhouse - Indianapolis, IN



Period 4

Starters:

Purdue: 1 MCLAUGHLIN, KARISSA (G); 11 ODEN, DOMINIQUE (G); 23 TRAYLOR, KAYANA (G); 32 HARRIS, AE'RIANNA (F); 45 DIAGNE, FATOU (C);

Maryland: 1 AUSTIN, SHAKIRA (F); 5 CHARLES, KAILA (G); 11 MIKESELL, TAYLOR (G); 15 OWUSU, ASHLEY (G); 24 JONES, STEPHANIE (F);

Time	VISITORS: Purdue	Score	Margin	HOME: Maryland
09:43		57-44	H 13	GOOD! LAYUP by JONES, STEPHANIE
09:09		60-44	H 16	GOOD! 3PTR by MIKESELL, TAYLOR [FB]
08:28		62-44	H 18	GOOD! JUMPER by CHARLES, KAILA
08:02		64-44	H 20	GOOD! LAYUP by MIKESELL, TAYLOR [FB]
07:51	GOOD! 3PTR by MCLAUGHLIN, KARISSA	64-47	H 17	
06:43	GOOD! LAYUP by HARRIS, AE'RIANNA [FB]	64-49	H 15	
05:52		65-49	H 16	GOOD! FT by OWUSU, ASHLEY
05:43	GOOD! LAYUP by HARRIS, AE'RIANNA	65-51	H 14	
05:31		67-51	H 16	GOOD! LAYUP by OWUSU, ASHLEY
04:57		69-51	H 18	GOOD! LAYUP by OWUSU, ASHLEY [FB]
04:33	GOOD! JUMPER by MCLAUGHLIN, KARISSA	69-53	H 16	
03:58	GOOD! LAYUP by MCLAUGHLIN, KARISSA	69-55	H 14	
02:58		72-55	H 17	GOOD! 3PTR by MIKESELL, TAYLOR
02:24	GOOD! LAYUP by DIAGNE, FATOU	72-57	H 15	
01:02	GOOD! JUMPER by HARRIS, AE'RIANNA	72-59	H 13	
00:32		74-59	H 15	GOOD! LAYUP by OWUSU, ASHLEY
00:19	GOOD! LAYUP by ODEN, DOMINIQUE	74-61	H 13	
00:19	GOOD! FT by ODEN, DOMINIQUE	74-62	H 12	

Purdue 62, Maryland 74

Official Substitutions Log
Purdue vs Maryland
Period 1
March 06, 2020 at Bankers Life Fieldhouse - Indianapolis, IN



VISITORS: Purdue	Time	Score	HOME: Maryland
1 MCLAUGHLIN, KARISSA			1 AUSTIN, SHAKIRA
11 ODEN, DOMINIQUE			5 CHARLES, KAILA
23 TRAYLOR, KAYANA			11 MIKESELL, TAYLOR
32 HARRIS, AE'RIANNA			15 OWUSU, ASHLEY
45 DIAGNE, FATOU			24 JONES, STEPHANIE
	08:24	2-4	SUB OUT: CHARLES, KAILA
	08:24		SUB IN: MILLER, DIAMOND
	06:01	3-9	SUB OUT: AUSTIN, SHAKIRA
	06:01		SUB OUT: MIKESELL, TAYLOR
	06:01		SUB IN: CHARLES, KAILA
	06:01		SUB IN: WATSON, BLAIR
SUB OUT: 23 TRAYLOR, KAYANA	06:01		
SUB OUT: 45 DIAGNE, FATOU	06:01		
SUB IN: 5 HARDIN, CASSIDY	06:01		
SUB IN: 30 GONY, NYAGOA	06:01		
	04:09	8-12	SUB OUT: MILLER, DIAMOND
	04:09		SUB OUT: JONES, STEPHANIE
	04:09		SUB IN: AUSTIN, SHAKIRA
	04:09		SUB IN: MIKESELL, TAYLOR
SUB OUT: 30 GONY, NYAGOA	04:09		
SUB IN: 45 DIAGNE, FATOU	04:09		
	02:16	16-18	SUB OUT: WATSON, BLAIR
	02:16		SUB IN: MILLER, DIAMOND
SUB OUT: 45 DIAGNE, FATOU	02:16		
SUB IN: 30 GONY, NYAGOA	02:16		
	02:02	16-18	SUB OUT: MILLER, DIAMOND
	02:02		SUB IN: JONES, STEPHANIE
SUB OUT: 11 ODEN, DOMINIQUE	02:02		
SUB IN: 3 WHILBY, LYNDESEY	02:02		
	00:01	19-20	SUB OUT: JONES, STEPHANIE
	00:01		SUB IN: WATSON, BLAIR

Purdue 19, Maryland 20

Official Substitutions Log
Purdue vs Maryland
Period 2
March 06, 2020 at Bankers Life Fieldhouse - Indianapolis, IN



VISITORS: Purdue	Time	Score	HOME: Maryland
1 MCLAUGHLIN, KARISSA			1 AUSTIN, SHAKIRA
11 ODEN, DOMINIQUE			5 CHARLES, KAILA
23 TRAYLOR, KAYANA			11 MIKESELL, TAYLOR
32 HARRIS, AE'RIANNA			15 OWUSU, ASHLEY
45 DIAGNE, FATOU			24 JONES, STEPHANIE
	10:00	-	SUB OUT: JONES, STEPHANIE
	10:00		SUB IN: JONES, STEPHANIE
SUB OUT: 3 WHILBY, LYNDEY	10:00		
SUB OUT: 30 GONY, NYAGOA	10:00		
SUB IN: 11 ODEN, DOMINIQUE	10:00		
SUB IN: 45 DIAGNE, FATOU	10:00		
	09:15	-	SUB OUT: AUSTIN, SHAKIRA
	09:15		SUB IN: WATSON, BLAIR
	08:44	22-22	SUB OUT: CHARLES, KAILA
	08:44		SUB IN: MILLER, DIAMOND
SUB OUT: 5 HARDIN, CASSIDY	06:52	24-24	
SUB IN: 23 TRAYLOR, KAYANA	06:52		
	06:38	24-24	SUB OUT: JONES, STEPHANIE
	06:38		SUB IN: AUSTIN, SHAKIRA
	05:32	24-26	SUB OUT: OWUSU, ASHLEY
	05:32		SUB IN: MASONIUS, FAITH
SUB OUT: 45 DIAGNE, FATOU	04:47	24-26	
SUB IN: 30 GONY, NYAGOA	04:47		
	02:10	27-34	SUB OUT: AUSTIN, SHAKIRA
	02:10		SUB OUT: MILLER, DIAMOND
	02:10		SUB IN: OWUSU, ASHLEY
	02:10		SUB IN: JONES, STEPHANIE
SUB OUT: 23 TRAYLOR, KAYANA	02:10		
SUB OUT: 30 GONY, NYAGOA	02:10		
SUB IN: 5 HARDIN, CASSIDY	02:10		
SUB IN: 22 GRANT, JENELLE	02:10		

Purdue 29, Maryland 37

Official Substitutions Log
Purdue vs Maryland
Period 3
March 06, 2020 at Bankers Life Fieldhouse - Indianapolis, IN



VISITORS: Purdue	Time	Score	HOME: Maryland
1 MCLAUGHLIN, KARISSA			1 AUSTIN, SHAKIRA
11 ODEN, DOMINIQUE			5 CHARLES, KAILA
23 TRAYLOR, KAYANA			11 MIKESELL, TAYLOR
32 HARRIS, AE'RIANNA			15 OWUSU, ASHLEY
45 DIAGNE, FATOU			24 JONES, STEPHANIE
	10:00	-	SUB OUT: MASONIUS, FAITH
	10:00		SUB OUT: WATSON, BLAIR
	10:00		SUB IN: AUSTIN, SHAKIRA
	10:00		SUB IN: CHARLES, KAILA
SUB OUT: 22 GRANT, JENELLE	10:00		
SUB IN: 45 DIAGNE, FATOU	10:00		
	05:42	37-45	SUB OUT: CHARLES, KAILA
	05:42		SUB IN: WATSON, BLAIR
	05:24	37-46	SUB OUT: JONES, STEPHANIE
	05:24		SUB IN: MASONIUS, FAITH
SUB OUT: 45 DIAGNE, FATOU	05:24		
SUB IN: 30 GONY, NYAGOA	05:24		
SUB OUT: 30 GONY, NYAGOA	03:50	38-50	
SUB IN: 45 DIAGNE, FATOU	03:50		
	03:04	41-50	SUB OUT: MASONIUS, FAITH
	03:04		SUB OUT: OWUSU, ASHLEY
	03:04		SUB IN: CHARLES, KAILA
	03:04		SUB IN: JONES, STEPHANIE
SUB OUT: 11 ODEN, DOMINIQUE	01:43	42-52	
SUB IN: 3 WHILBY, LYNDESEY	01:43		
	01:24	42-52	SUB OUT: CHARLES, KAILA
	01:24		SUB IN: MILLER, DIAMOND

Purdue 44, Maryland 55

Official Substitutions Log
Purdue vs Maryland
Period 4
March 06, 2020 at Bankers Life Fieldhouse - Indianapolis, IN



VISITORS: Purdue	Time	Score	HOME: Maryland
1 MCLAUGHLIN, KARISSA			1 AUSTIN, SHAKIRA
11 ODEN, DOMINIQUE			5 CHARLES, KAILA
23 TRAYLOR, KAYANA			11 MIKESELL, TAYLOR
32 HARRIS, AE'RIANNA			15 OWUSU, ASHLEY
45 DIAGNE, FATOU			24 JONES, STEPHANIE
	10:00	-	SUB OUT: AUSTIN, SHAKIRA
	10:00		SUB OUT: MILLER, DIAMOND
	10:00		SUB IN: CHARLES, KAILA
	10:00		SUB IN: OWUSU, ASHLEY
SUB OUT: 5 HARDIN, CASSIDY	10:00		
SUB IN: 11 ODEN, DOMINIQUE	10:00		
	07:41	47-64	SUB OUT: WATSON, BLAIR
	07:41		SUB IN: AUSTIN, SHAKIRA
SUB OUT: 1 MCLAUGHLIN, KARISSA	07:41		
SUB IN: 5 HARDIN, CASSIDY	07:41		
	05:52	49-64	SUB OUT: AUSTIN, SHAKIRA
	05:52		SUB IN: WATSON, BLAIR
SUB OUT: 3 WHILBY, LYNDEY	05:52		
SUB IN: 1 MCLAUGHLIN, KARISSA	05:52		
SUB OUT: 45 DIAGNE, FATOU	04:26	53-69	
SUB IN: 30 GONY, NYAGOA	04:26		
	03:28	55-69	SUB OUT: CHARLES, KAILA
	03:28		SUB IN: AUSTIN, SHAKIRA
SUB OUT: 30 GONY, NYAGOA	03:09	55-69	
SUB IN: 45 DIAGNE, FATOU	03:09		
	01:49	57-72	SUB OUT: MIKESELL, TAYLOR
	01:49		SUB OUT: WATSON, BLAIR
	01:49		SUB OUT: JONES, STEPHANIE
	01:49		SUB IN: MASONIUS, FAITH
	01:49		SUB IN: MILLER, DIAMOND
	01:49		SUB IN: VUJACIC, SARA
SUB OUT: 1 MCLAUGHLIN, KARISSA	01:49		
SUB IN: 3 WHILBY, LYNDEY	01:49		
SUB OUT: 32 HARRIS, AE'RIANNA	00:19	61-74	
SUB IN: 22 GRANT, JENELLE	00:19		
SUB OUT: 11 ODEN, DOMINIQUE	00:19		
SUB IN: 23 TRAYLOR, KAYANA	00:19		

Purdue 62, Maryland 74

Official Shot Chart
Purdue vs Maryland
 PERIOD 1 Shots
 March 06, 2020 at Bankers Life Fieldhouse - Indianapolis, IN



Maryland

Purdue

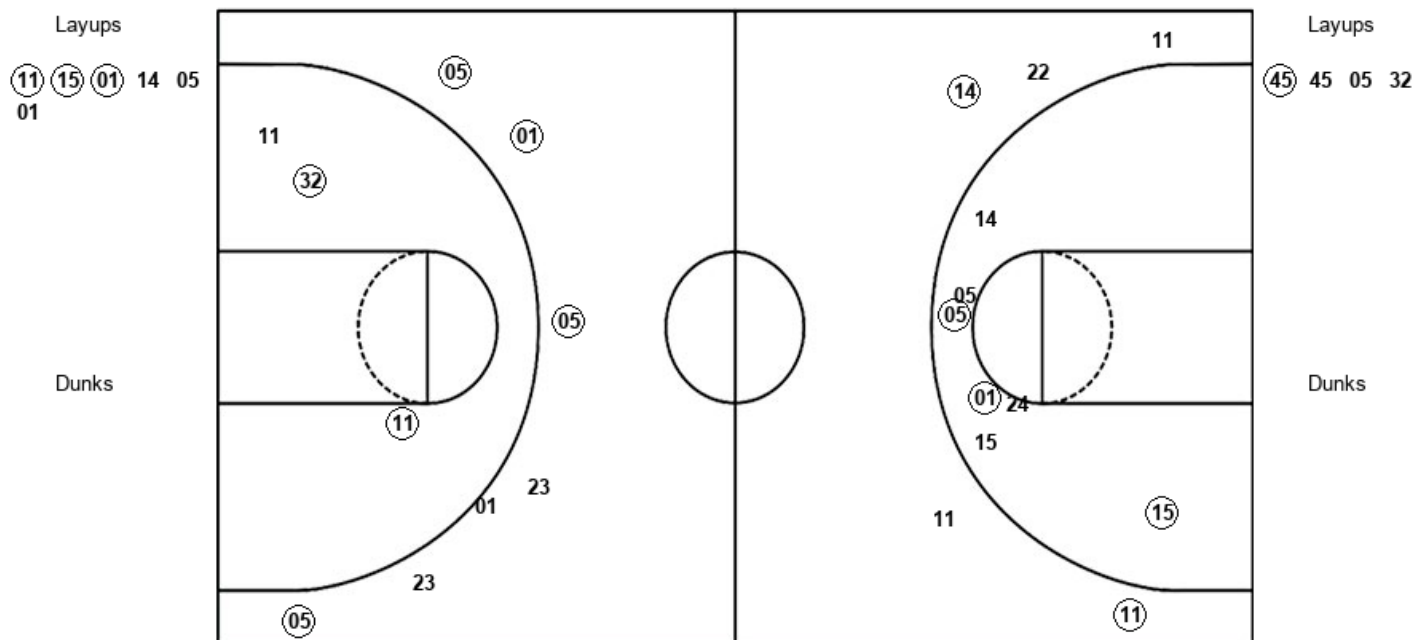

MAR : Period 1	Made	Att	Pct
Layups	3	6	50.0
Dunks	0	0	0
2PT Field Goals	6	13	46.2
3PT Field Goals	2	5	40.0
Total Field Goals	8	18	44.4

PUR : Period 1	Made	Att	Pct
Layups	1	4	25.0
Dunks	0	0	0
2PT Field Goals	3	7	42.9
3PT Field Goals	4	7	57.1
Total Field Goals	7	14	50.0

Official Shot Chart
Purdue vs Maryland
 PERIOD 2 Shots
 March 06, 2020 at Bankers Life Fieldhouse - Indianapolis, IN



Maryland

Purdue

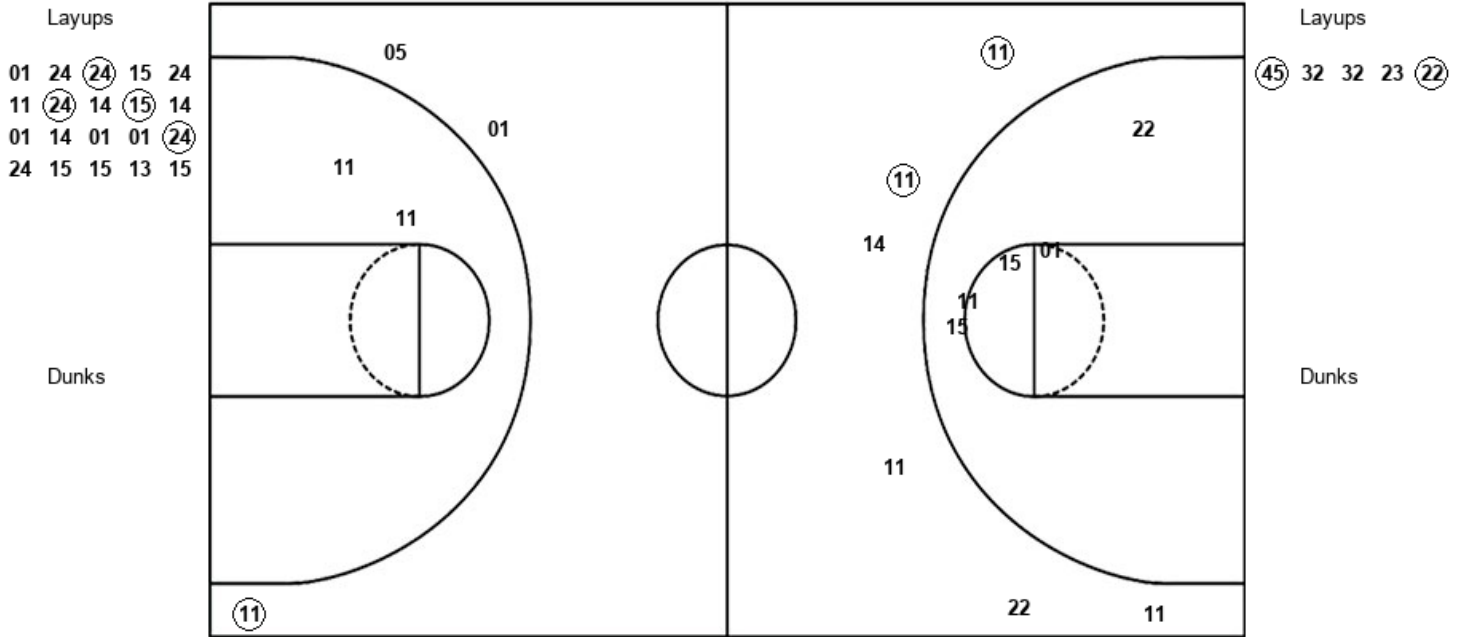

MAR : Period 2	Made	Att	Pct
Layups	4	20	20.0
Dunks	0	0	0
2PT Field Goals	4	25	16.0
3PT Field Goals	2	6	33.3
Total Field Goals	6	31	19.4

PUR : Period 2	Made	Att	Pct
Layups	2	5	40.0
Dunks	0	0	0
2PT Field Goals	2	7	28.6
3PT Field Goals	1	3	33.3
Total Field Goals	3	10	30.0

Official Shot Chart
Purdue vs Maryland
 PERIOD 3 Shots
 March 06, 2020 at Bankers Life Fieldhouse - Indianapolis, IN



Maryland

Purdue

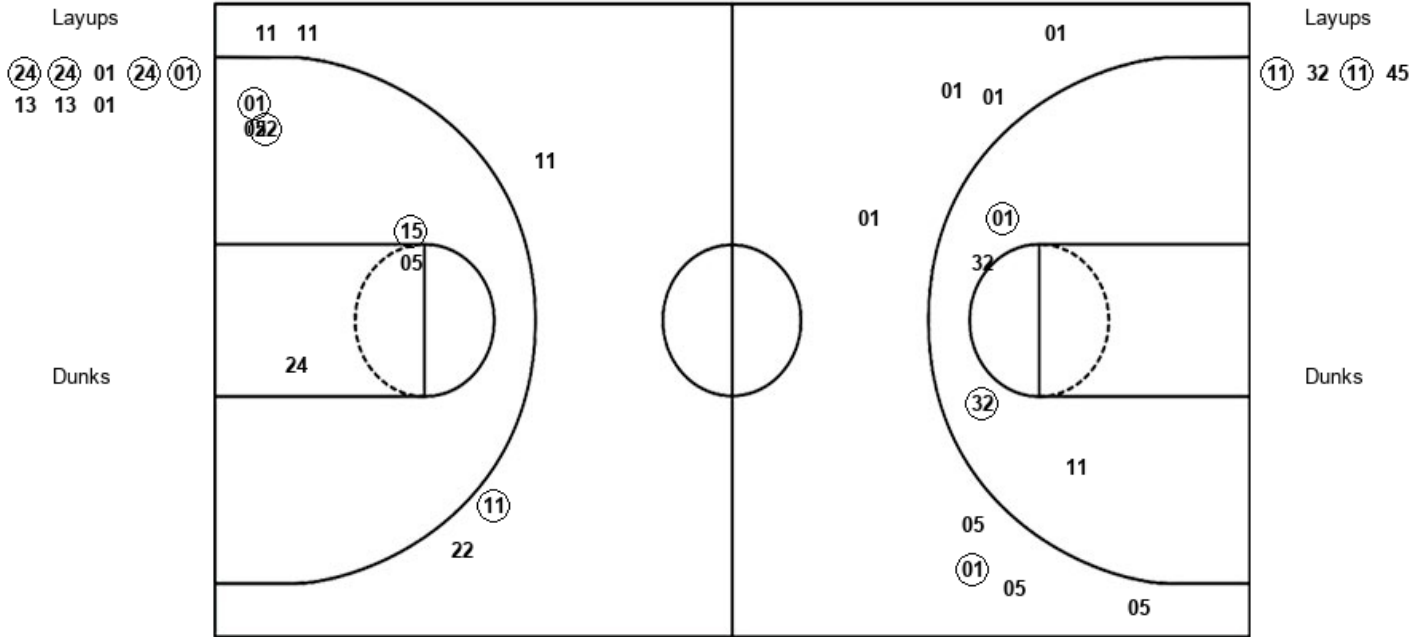

MAR : Period 3	Made	Att	Pct
Layups	4	8	50.0
Dunks	0	0	0
2PT Field Goals	7	14	50.0
3PT Field Goals	1	5	20.0
Total Field Goals	8	19	42.1

PUR : Period 3	Made	Att	Pct
Layups	2	4	50.0
Dunks	0	0	0
2PT Field Goals	4	8	50.0
3PT Field Goals	1	8	12.5
Total Field Goals	5	16	31.3

Official Shot Chart
Purdue vs Maryland
 PERIOD 4 Shots
 March 06, 2020 at Bankers Life Fieldhouse - Indianapolis, IN



Maryland

Purdue

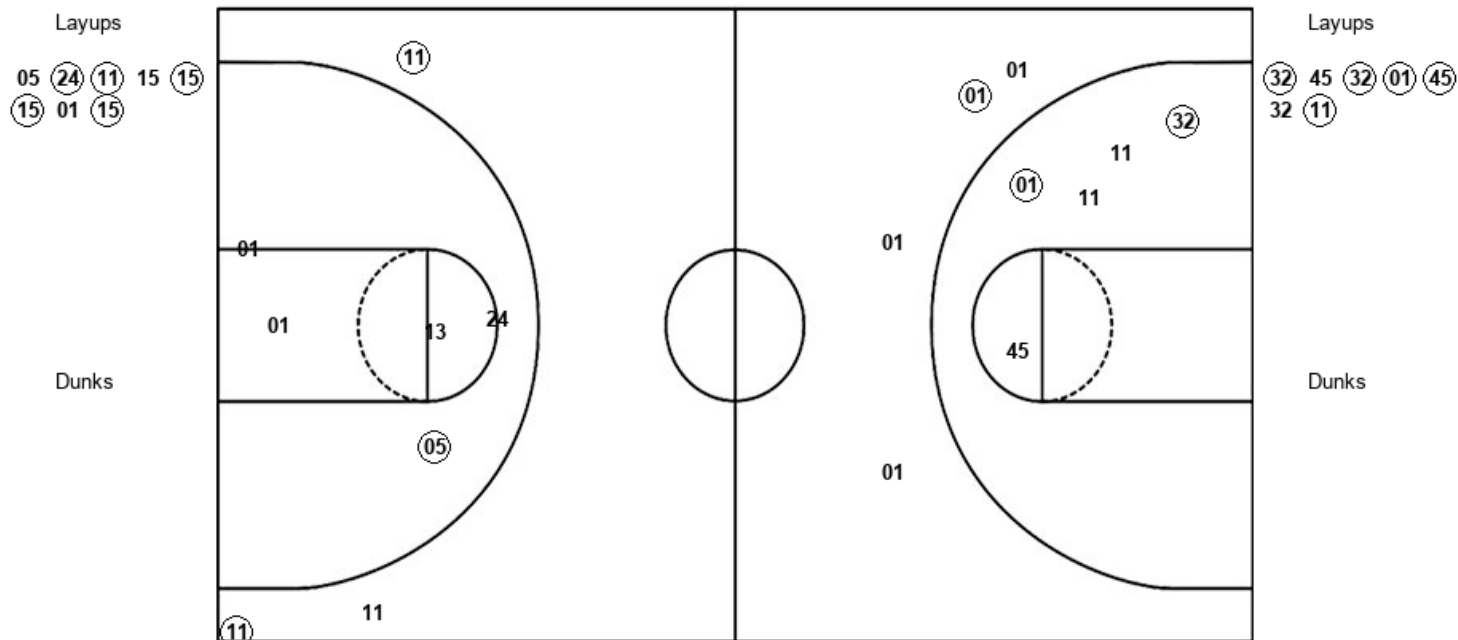

MAR : Period 4	Made	Att	Pct
Layups	5	8	62.5
Dunks	0	0	0
2PT Field Goals	6	13	46.2
3PT Field Goals	2	3	66.7
Total Field Goals	8	16	50.0

PUR : Period 4	Made	Att	Pct
Layups	5	7	71.4
Dunks	0	0	0
2PT Field Goals	7	12	58.3
3PT Field Goals	1	4	25.0
Total Field Goals	8	16	50.0

Official Shot Chart
Purdue vs Maryland
Purdue Team Shots
March 06, 2020 at Bankers Life Fieldhouse - Indianapolis, IN



Layups

Dunks

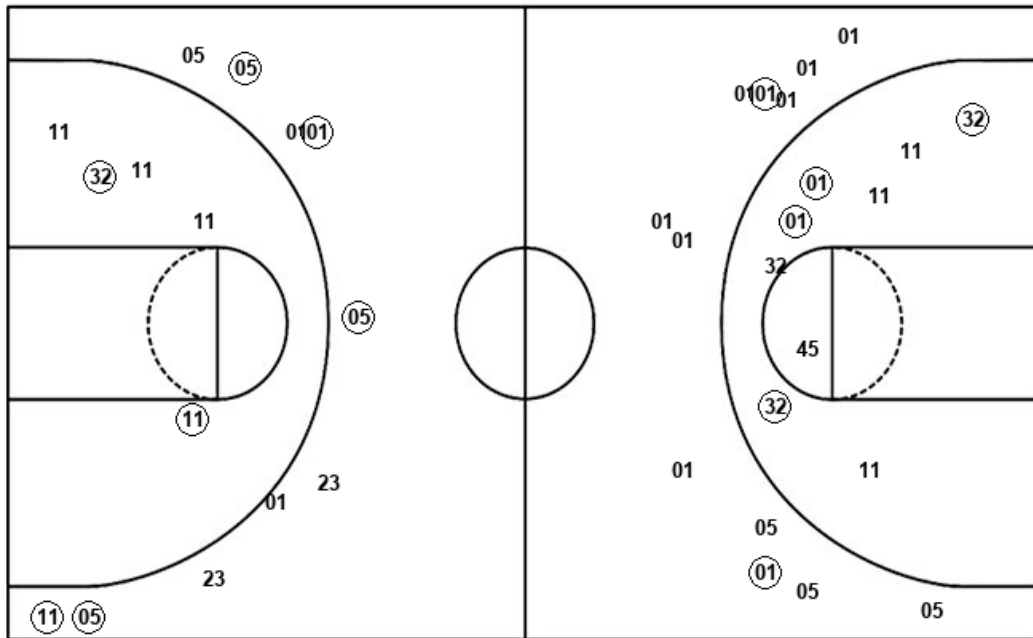

Layups

Dunks

(45) 45 05 32 (45)
 32 32 23 (22) (11)
 32 (11) 45 (32) 45
 (32) (01) (45) 32 (11)

PUR : Period 1	Made	Att	Pct
Layups	1	4	25.0
Dunks	0	0	0
2PT Field Goals	3	7	42.9
3PT Field Goals	4	7	57.1
Total Field Goals	7	14	50.0

PUR : Period 3	Made	Att	Pct
Layups	2	4	50.0
Dunks	0	0	0
2PT Field Goals	4	8	50.0
3PT Field Goals	1	8	12.5
Total Field Goals	5	16	31.3

PUR : Period 2	Made	Att	Pct
Layups	2	5	40.0
Dunks	0	0	0
2PT Field Goals	2	7	28.6
3PT Field Goals	1	3	33.3
Total Field Goals	3	10	30.0

PUR : Period 4	Made	Att	Pct
Layups	5	7	71.4
Dunks	0	0	0
2PT Field Goals	7	12	58.3
3PT Field Goals	1	4	25.0
Total Field Goals	8	16	50.0

Official Shot Chart
Purdue vs Maryland
 Maryland Team Shots
 March 06, 2020 at Bankers Life Fieldhouse - Indianapolis, IN



Layups

Dunks

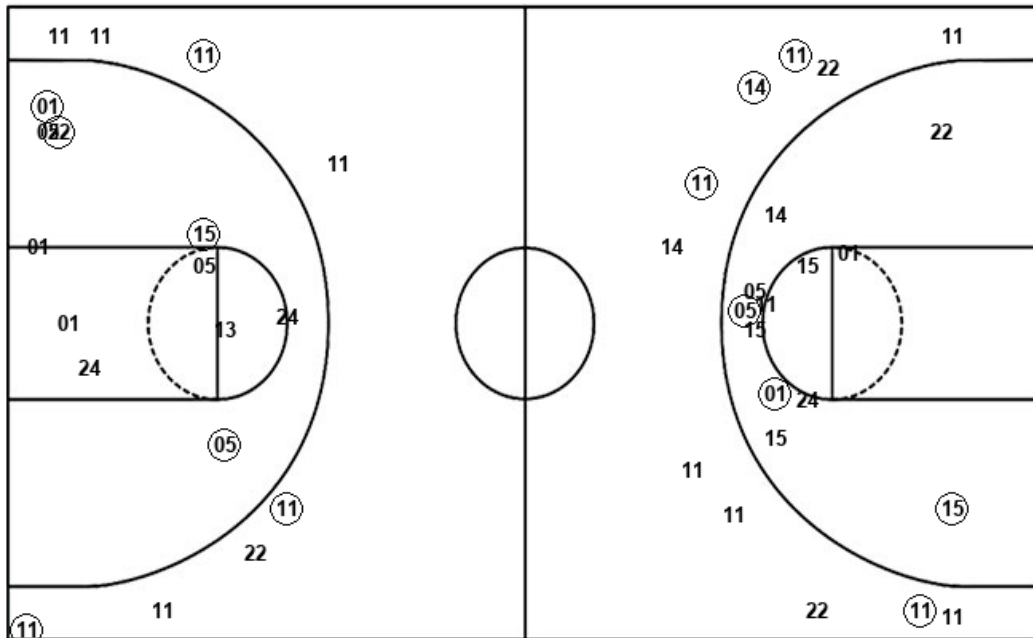

Layups

Dunks

11 15 01 14 05
 01 01 24 24 15
 24 11 24 14 15
 14 01 14 01 01
 24 24 15 15 13
 15 24 24 01 24
 01 13 13 01 05
 24 11 15 15 15
 01 15

MAR : Period 1	Made	Att	Pct
Layups	3	6	50.0
Dunks	0	0	0
2PT Field Goals	6	13	46.2
3PT Field Goals	2	5	40.0
Total Field Goals	8	18	44.4

MAR : Period 3	Made	Att	Pct
Layups	4	8	50.0
Dunks	0	0	0
2PT Field Goals	7	14	50.0
3PT Field Goals	1	5	20.0
Total Field Goals	8	19	42.1

MAR : Period 2	Made	Att	Pct
Layups	4	20	20.0
Dunks	0	0	0
2PT Field Goals	4	25	16.0
3PT Field Goals	2	6	33.3
Total Field Goals	6	31	19.4

MAR : Period 4	Made	Att	Pct
Layups	5	8	62.5
Dunks	0	0	0
2PT Field Goals	6	13	46.2
3PT Field Goals	2	3	66.7
Total Field Goals	8	16	50.0