

Big 12 Women's Basketball



Nebraska Huskers



Harvey S. Perlman, J.D.
Chancellor



Steve Pederson
Athletics Director



Josephine Potuto, J.D.
Faculty Athletics
Representative



Rhonda Revelle
Senior Woman
Administrator



Jeff Griesch
Director of Sports
Information Operations

Quick Facts

Location: Lincoln, Neb.
Founded: 1869
Enrollment: 22,000
Colors: Scarlet & Cream
Nickname: Cornhuskers, Huskers
Arena: Bob Devaney Sports Center (13,595)
Chancellor: Harvey S. Perlman, J.D.
Athletics Director: Steve Pederson
FAR: Josephine Potuto, J.D.
Associate AD/SWA: Rhonda Revelle
Head Coach: Connie Yori
Women's Basketball Phone: (402) 472-6462
SID Contact: Jeff Griesch
SID Phone: (402) 472-7775
SID Cell Phone: (402) 540-0279
SID Home Phone: (402) 328-8992
SID Fax: (402) 472-2005
Press Row Phone: (402) 472-2279

SID E-mail: jgriesch@huskers.com
Internet Site: www.huskers.com
2005-06 Record: 19-13 (.594)
 [11-4 Home, 6-7 Away, 2-2 Neutral]
2005-06 Big 12 Record/Finish: 8-8 (.500)/T6th
 [5-3 Home, 3-5 Away]
2006 Big 12 Championship: 1-1 (2nd Rd)
Postseason: WNIT 2-1 (3rd Rd)
All-Time Record: 534-423 (.558)
***All-Time Big 12 Record:** 69-91 (.431)
All-Time Big 12 Championship Record: 7-10 (.412)
Big 12 Championships: None
Total Conference Championships: One
NCAA Tournament Appearances: Six ('88, '93, '96, '98, '99, '00)
NCAA Tournament Record: 2-6 (.250)

*Regular season games only, 1996-06



Big 12 Women's Basketball

Nebraska Huskers

2006-07 Roster

No.	Name	Pos.	Ht.	Cl/Exp	Hometown/HS/College
45	Chelsea Aubry	F	6-2	Sr/3L	Kitchener, Ontario, Canada/Grand River
42	Nikki Bober	C	6-5	Fr/HS	Murdock, Neb./Elmwood-Murdock
2	Ashley Ford	G	5-7	Sr/1L	Lincoln, Neb./Northeast/Cloud County CC
23	Kelsey Griffin	F	6-2	So/1L	Eagle River, Alaska/Chugiak
21	Kiera Hardy	G	5-6	Sr/3L	Kansas City, Mo./O'Harae
13	Kala Kuhlmann	G	5-10	Fr/HS	Charter Oak, Iowa/Charter Oak-Ute
12	TK LaFleur	G	5-9	So/1L	Grayslake, Ill./Warren Township
40	Cory Montgomery	F	6-2	Fr/HS	Cannon Falls, Minn./Cannon Falls
11	Nicole Neals	G	5-6	Fr/HS	Chandler, Ariz./St. Mary's
52	Danielle Page	F	6-2	Jr/2L	Monument, Colo./Lewis-Palmer
4	Jelena Spiric	F	6-1	Sr/1L	Belgrade, Serbia & Montenegro/The V Belgrade/Colby CC
22	Yvonne Turner	G	5-9	Fr/HS	Omaha, Neb./Bellevue East

Numerical Roster

No.	Name
2	Ford
4	Spiric
11	Neals
12	LaFleur
13	Kuhlmann
21	Hardy
22	Turner
23	Griffin
40	Montgomery
42	Bober
45	Aubry
52	Page

2006-07 Team Information

Letterwinners Returning: 7

Letterwinners Lost: 7

Starters Returning: 3

Kiera Hardy, G, 5-6, Sr, 17.5 ppg, 3.1 rpg, 3.2 apg

Chelsea Aubry, F, 6-2, Sr, 6.2 ppg, 4.4 rpg

Kelsey Griffin, F, 6-2, So, 13.3 ppg, 6.0 rpg

Starters Lost: 2

Jessica Gerhart, F, 6-2, 9.1 ppg, 3.4 rpg

LaToya Howell, G, 5-5, 3.4 rpg, 5.0 apg

Other Players Returning: 4

^Jelena Spiric, F, 6-0, Sr, 8.1 ppg, 4.1 rpg

Danielle Page, F, 6-2, Jr, 4.3 ppg, 3.6 rpg

Ashley Ford, G, 5-7, Sr, 1.1 ppg, 1.1 apg

TK LaFleur, G, 5-9, So, 5.4 ppg, 1.9 rpg

^2004-05 stats, injury redshirt in 2005-06

Other Players Lost: 5

Elena Diaz, F, 6-1, 4.5 ppg, 2.8 rpg

Sarah White, F, 6-0, 2.1 ppg, 0.9 rpg

Ivana Drmanac, F, 6-2, 0.8 ppg, 0.4 rpg

Sara Hieb, G, 5-3, 0.5 ppg, 0.0 rpg

Heather Kephart, G, 5-8, DNP-Injury

Newcomers: 5

Yvonne Turner, G, 5-9, Fr, Omaha, Neb.

Nicole Neals, G, 5-7, Fr, Chandler, Ariz.

Cory Montgomery, F, 6-2, Fr, Cannon Falls, Minn.

Kala Kuhlmann, G, 5-9, Fr, Charter Oak, Iowa

Nikki Bober, C, 6-5, Fr, Murdock, Neb.

2006-07 Schedule

NOVEMBER

1	Nebraska-Kearney (Exh.)	Lincoln	7:05 p.m.
4	Nebraska-Omaha (Exh.)	Lincoln	4:05 p.m.
10	1- Arizona State	Tempe, Ariz.	TBD
12	1- New Mexico	Tempe, Ariz.	TBD
13	1- Florida Atlantic	Tempe, Ariz.	TBD
17	Cal State Fullerton	Lincoln	7:05 p.m.
24	at UC Irvine	Irvine, Calif.	9:00 p.m.
26	at Southern California	Los Angeles, Calif.	4:00 p.m.
28	UT-Pan American	Lincoln	7:05 p.m.

DECEMBER

5	Minnesota	Lincoln	7:05 p.m.
9	Michigan	Lincoln	7:05 p.m.
16	Northwestern	Lincoln	2:05 p.m.
19	at Creighton	Omaha, Neb.	7:00 p.m.
21	Nicholls State	Lincoln	7:05 p.m.
28	2- North Carolina State	Gainesville, Fla.	TBD
29	2- Florida/TBA	Gainesville, Fla.	TBD

JANUARY

3	at Texas*	Austin, Texas	7:00 p.m.
6	Oklahoma*	Lincoln	2:05 p.m.
13	at Kansas*	Lawrence, Kan.	7:00 p.m.
17	Kansas State*	Lincoln	7:05 p.m.
20	at Missouri*	Columbia, Mo.	1:00 p.m.
24	at Texas A&M*	College Station, Texas	7:00 p.m.
27	Kansas*	Lincoln	7:05 p.m.
31	Iowa State*	Lincoln	7:05 p.m.

FEBRUARY

3	Baylor* [FSN]	Lincoln	2:30 p.m.
7	at Kansas State*	Manhattan, Kan.	7:00 p.m.
10	at Colorado* [FSN]	Boulder, Colo.	3:00 p.m.
14	Texas Tech*	Lincoln	7:05 p.m.
17	Missouri*	Lincoln	7:05 p.m.
20	at Iowa State*	Ames, Iowa	7:00 p.m.
24	at Oklahoma State*	Stillwater, Okla.	7:00 p.m.
27	Colorado*	Lincoln	7:05 p.m.

MARCH

6-10	Phillips 66 Big 12 Championship	Oklahoma City
------	---------------------------------	---------------

All Times Central

Key: * Big 12 Game; [] TV Game; 1-Arizona State Tournament, Tempe, Ariz.;

2-State Farm Classic, Gainesville, Fla.

Big 12 Women's Basketball



Nebraska Huskers

2005-06 Results

Overall: 19-13 (11-4 Home, 6-7 Away, 2-2 Neutral)
Big 12: 8-8 (5-3 Home, 3-5 Away)

Date	Opponent	Score
NOVEMBER		
19	South Dakota State	L 49-68
21	Creighton	W 84-50
25	1-LSU (3/3)	L 55-74
27	1-TAMU-Corpus Christi	W 76-64
DECEMBER		
3	at Minnesota (10/10)	L 70-78
7	Texas Southern	W 93-68
10	at Northwestern	W 80-50
17	at Michigan [FSN-MW]	W 69-49
20	Texas State	W 96-47
29	Grambling State	W 69-40
31	Northern Arizona	W 70-56
JANUARY		
4	at Colorado* [FSN-RM]	W 80-62
7	Kansas* [FSN-MW]	W 73-61
11	Missouri* (24)	L 58-64
14	at Iowa State*	L 57-79
18	Texas*	L 70-62
21	at Texas Tech* [FSN]	L 59-61
28	Colorado*	W 70-54
FEBRUARY		
1	Iowa State* [Mediacom]	W 54-42
4	at Kansas State* [FSN]	L 64-71
8	at Baylor* (12/11)	L 69-91
11	Texas A&M* [FSN] (T24/25)	L 50-69
15	at Kansas*	W 65-57
18	Kansas State*	W 64-62 (OT)
21	Oklahoma State*	W 81-56
26	at Oklahoma* [ESPN2] (9/9)	L 45-73
MARCH		
1	at Missouri*	W 75-62
7	2-Colorado	W 67-59
8	2-Texas A&M	L 64-73
16	3-Drake	W 62-59
22	3-at Wyoming	W 72-67
24	3-at Kansas State	L 63-77

Key: * Big 12 Game; [] TV Game; 1-Miami Thanksgiving Classic, Miami, Fla.; 2-Phillips 66 Big 12 Championship, Dallas, Texas; 3-WNIT



Bob Devaney Sports Center

Location: 1600 Court Street, Lincoln, NE 68588

Capacity: 13,595

Largest Crowd (women's basketball): 13,226 (vs. Kansas State, 2/26/00)

Year Opened: 1976

Record: 300-108 (.735)

Ticket Information: 1-800-8BIGRED

Year-by-Year

Year	Coach	Big 12	Pct.	Overall	Pct.	Postseason
1975	Jan Callahan			9-7	.563	
1976	George Nicodemus			22-9	.710	
1977	George Nicodemus			20-14	.588	
1978	Marcia Walker			11-16	.407	
1979	Lorrie Gallagher			23-13	.638	
1980	Lorrie Gallagher			23-17	.575	
1981	Colleen Matsuhara			18-13	.581	
1982	Colleen Matsuhara			14-17	.452	
1983	Colleen Matsuhara	5-9 (5th/BE)	.357	14-14	.500	
1984	Kelly Hill	6-8 (6th/BE)	.429	16-12	.571	
1985	Kelly Hill	5-9 (6th/BE)	.357	10-18	.357	
1986	Kelly Hill	4-10 (7th/BE)	.286	11-17	.393	
1987	Angela Beck	8-6 (4th/BE)	.571	16-13	.552	
1988	Angela Beck	11-3 (1st/BE)	.786	22-7	.759	NCAA
1989	Angela Beck	5-9 (7th/BE)	.357	14-14	.500	
1990	Angela Beck	2-10 (T7th/BE)	.167	10-18	.357	
1991	Angela Beck	8-6 (3rd/BE)	.571	17-11	.607	
1992	Angela Beck	9-5 (3rd/BE)	.643	21-11	.656	NWIT
1993	Angela Beck	10-4 (2nd/BE)	.714	23-8	.742	NCAA
1994	Angela Beck	7-7 (4th/BE)	.500	17-13	.567	
1995	Angela Beck	4-10 (7th/BE)	.286	13-14	.481	
1996	Angela Beck	8-6 (T3rd/BE)	.571	19-10	.655	NCAA
1997	Angela Beck	8-8 (6th)	.500	19-9	.679	
1998	Paul Sanderford	11-5 (T3rd)	.688	23-10	.697	NCAA
1999	Paul Sanderford	8-8 (T5th)	.500	21-12	.636	NCAA
2000	Paul Sanderford	10-6 (5th)	.625	18-13	.581	NCAA
2001	Paul Sanderford	4-12 (10th)	.250	12-18	.400	
2002	Paul Sanderford	4-12 (11th)	.250	14-16	.467	
2003	Connie Yori	1-15 (12th)	.063	8-20	.286	
2004	Connie Yori	7-9 (T7th)	.438	18-12	.600	WNIT
2005	Connie Yori	8-8 (T6th)	.500	18-14	.563	WNIT
2006	Connie Yori	8-8 (T6th)	.500	19-13	.594	WNIT
OVERALL		163-195	.455	534-423	.558	
Big Eight		92-104	.469			
Big 12		69-91	.431			





Big 12 Women's Basketball

Nebraska Huskers



Head Coach

Connie Yori
(Creighton, 1986)



The Yori File

Record at Nebraska: 63-59 (4 years)
Major College Record: 258-199 (16 years)

Hometown: Ankeny, Iowa

Coaching Experience:

Assistant Coach, Creighton, 1986-89
Head Coach (Softball), St. Thomas University, 1989-90
Head Coach, Loras College, 1990-91
Head Coach, Creighton, 1992-2002
Head Coach, Nebraska, 2002-Present

Playing Experience:

Creighton, 1983-86

Education:

Bachelor's from Creighton, 1986
Master's from St. Thomas University, 1990

Coaching Achievements: Led Nebraska to three consecutive WNIT appearances, including advancing to the third round in 2006; NU achieved one of the nation's top turnarounds in 2004, her second season, finishing 18-12 and advancing to the second round of the WNIT after going 8-20 in 2003; 2002 Missouri Valley Conference Coach of the Year; Led Creighton to the 2002 MVC regular season and tournament titles and a trip to the NCAA Tournament; In her first season at Creighton in 1992-93, led the Bluejays to a 20-8 record, 12-4 conference mark and the school's second-ever trip to the NCAA Tournament; Followed that up in 1993-94 with a 24-7 record and 14-2 MVC mark; Her 2001-02 squad matched the overall record from her second season while setting a school record with 16 conference victories.

Yori's Year-by-Year Coaching Record

Year	School	Record	Pct.	Conference	Pct.	Postseason
1990-91	Loras College	10-15	.400	7-11	.389	
1991-92	Loras College	15-10	.600	10-8	.556	
1992-93	Creighton	20-8	.714	12-4	.750	
1993-94	Creighton	24-7	.774	14-2	.875	NCAA
1994-95	Creighton	18-9	.667	12-6	.667	
1995-96	Creighton	15-13	.536	10-8	.556	
1996-97	Creighton	8-19	.296	7-11	.389	
1997-98	Creighton	16-12	.571	11-7	.611	
1998-99	Creighton	16-14	.533	9-9	.500	WNIT
1999-00	Creighton	12-15	.444	7-11	.389	
2000-01	Creighton	17-11	.607	11-7	.611	
2001-02	Creighton	24-7	.774	16-2	.889	NCAA
2002-03	Nebraska	8-20	.286	1-15 (12th)	.063	
2003-04	Nebraska	18-12	.600	7-9 (T7th)	.438	WNIT
2004-05	Nebraska	18-14	.563	8-8 (T6th)	.500	WNIT
2005-06	Nebraska	19-13	.594	8-8 (T6th)	.500	WNIT
Overall	16 years	258-199	.565	152-126	.547	
Loras Coll.	2 years	25-25	.500	17-19	.472	
Creighton	10 years	170-115	.596	109-67	.619	
Nebraska	4 years	63-59	.516	24-41	.369	

Assistant Coaches



Sunny Smallwood
(Boise State, 1983)



LaKale Malone
(Indiana, 1999)



Tory Verdi
(Keene State, 1996)

Big 12 Women's Basketball



Nebraska Huskers

Senior guard Kiera Hardy was an All-Big 12 First Team selection in 2005 and 2006. She enters her senior season with 1,416 career points and led the Huskers with 17.5 ppg last season.

Sophomore forward Kelsey Griffin started every game her rookie season with 13.3 ppg and 6.0 rpg. She was named to the Big 12 All-Newcomer Team.

Nebraska welcomes back Jelena Spiric, the 2005 Big 12 Newcomer of the Year. She missed last season with an injury.

The Huskers made their third straight WNIT appearance last year and opened postseason play with two victories for the first time in school history.

The team's 19 wins in 2005-06 were its most since the 1998-99 season.

NU returns 70.3 percent of its scoring and 65.3 percent of its rebounding in 2006-07.



Kiera Hardy

2005-06 Statistics

Season

Record: 19-13 Home: 11-4 Road: 6-7 Neutral: 2-2

##	Player	GP-GS	Min	FG-FGA	Pct.	3FG-FGA	Pct.	FT-FTA	Pct.	Off	Def	Tot	Avg	PF	FO	A	TO	BLK	ST	Pts	Avg
21	Hardy, Kiera	32-32	30.0	201-509	.395	81-224	.362	77-98	.786	14	85	99	3.1	70	1	101	66	0	59	560	17.5
23	Griffin, Kelsey	32-32	24.9	151-279	.541	1-4	.250	121-174	.695	83	109	192	6.0	82	4	28	48	24	40	424	13.3
33	Gerhart, Jessica	32-32	23.3	134-290	.462	3-17	.176	21-25	.840	35	73	108	3.4	57	0	14	37	5	22	292	9.1
45	Aubry, Chelsea	32-32	27.3	73-171	.427	27-77	.351	26-35	.743	51	91	142	4.4	41	0	33	51	6	21	199	6.2
12	LaFleur, TK	32-0	16.7	64-171	.374	20-62	.323	26-42	.619	25	35	60	1.9	59	1	27	42	3	15	174	5.4
15	Diaz, Elena	32-0	16.2	67-140	.479	0-1	.000	12-21	.571	23	68	91	2.8	57	0	10	33	8	31	146	4.6
52	Page, Danielle	32-0	15.4	46-125	.368	0-1	.000	45-61	.738	39	75	114	3.6	48	0	9	22	38	22	137	4.3
05	Howell, LaToya	32-31	28.0	36-132	.273	7-30	.233	51-67	.761	32	78	110	3.4	76	2	159	89	1	53	130	4.1
14	White, Sarah	32-0	6.8	18-39	.462	10-18	.556	22-30	.733	10	20	30	0.9	10	0	7	10	1	10	68	2.1
30	Drmanac, Ivana	4-0	4.0	2-6	.333	0-2	.000	0-0	.000	0	2	2	0.5	2	0	1	0	0	1	4	1.0
02	Ford, Ashley	32-1	11.4	9-26	.346	5-20	.250	5-9	.556	3	33	36	1.1	30	0	34	20	0	12	28	0.9
03	Hieb, Sara	6-0	2.5	1-1	1.000	1-1	1.000	0-0	.000	0	0	0	0.0	1	0	0	2	0	1	3	0.5
TM Team										64	73	137	4.3	0			15				
Total		32		802-1889	.425	155-457	.339	406-562	.722	379	742	1121	35.0	533	8	423	435	86	287	2165	67.7
Opponents		32		730-1750	.417	185-528	.350	368-526	.700	373	798	1171	36.6	569	-	423	589	115	223	2013	62.9

Conference Only

Record: 8-8 Home: 5-3 Road: 3-5

##	Player	GP-GS	Min	FG-FGA	Pct.	3FG-FGA	Pct.	FT-FTA	Pct.	Off	Def	Tot	Avg	PF	FO	A	TO	BLK	ST	Pts	Avg
21	Hardy, Kiera	16-16	30.5	94-237	.397	39-110	.355	45-56	.804	6	44	50	3.1	32	0	48	34	0	20	272	17.0
23	Griffin, Kelsey	16-16	24.5	71-129	.550	1-3	.333	60-84	.714	41	46	87	5.4	49	4	10	21	11	22	203	12.7
33	Gerhart, Jessica	16-16	23.5	70-143	.490	1-5	.200	11-12	.917	11	39	50	3.1	27	0	7	11	3	12	152	9.5
45	Aubry, Chelsea	16-16	28.3	38-87	.437	16-39	.410	10-15	.667	26	38	64	4.0	23	0	16	24	1	6	102	6.4
12	LaFleur, TK	16-0	16.3	26-69	.377	5-25	.200	8-16	.500	10	14	24	1.5	23	0	12	23	2	6	65	4.1
52	Page, Danielle	16-0	16.3	23-68	.338	0-1	.000	18-30	.600	20	38	58	3.6	26	0	3	12	19	13	64	4.0
15	Diaz, Elena	16-0	15.6	29-66	.439	0-0	.000	2-4	.500	13	27	40	2.5	25	0	3	9	2	14	60	3.8
05	Howell, LaToya	16-15	27.8	17-72	.236	1-13	.077	21-27	.778	11	38	49	3.1	36	2	79	37	1	28	56	3.5
14	White, Sarah	16-0	6.4	10-23	.435	6-12	.500	11-14	.786	5	12	17	1.1	4	0	2	5	0	4	37	2.3
03	Hieb, Sara	2-0	3.0	1-1	1.000	1-1	1.000	0-0	.000	0	0	0	0.0	0	0	0	0	0	1	3	1.5
30	Drmanac, Ivana	2-0	3.5	1-2	.500	0-0	.000	0-0	.000	0	1	1	0.5	2	0	0	0	0	0	2	1.0
02	Ford, Ashley	16-1	11.6	3-16	.188	2-13	.154	2-2	1.000	2	20	22	1.4	19	0	15	14	0	5	10	0.6
TM Team										25	34	59	3.7	0			6				
Total		16		383-913	.419	72-222	.324	188-260	.723	170	351	521	32.6	266	6	195	196	39	131	1026	64.1
Opponents		16		381-881	.432	98-277	.354	174-254	.685	197	397	594	37.1	270	-	217	266	65	101	1034	64.6



Big 12 Women's Basketball

Nebraska Huskers

School Records

INDIVIDUAL

Single Game

Points: 48, Karen Jennings vs. Kansas State (1/21/92)

Field Goals: 22, Karen Jennings vs. Kansas State (1/21/92)

3-Point Field Goals: 7 (three times), Last: Kiera Hardy vs. Iowa (3/21/05)

Free Throws: 16, Nicole Kubik vs. Kansas (1/16/99)

Free Throw Pct.: 1.000, several times (14-14) Laura Tietjen vs. UNLV (1/15/77)

Rebounds: 25, Janet Smith vs. Nebraska-Omaha (12/19/80)

Assists: 19, Kathy Hawkins vs. Kearney State (2/17/76)

Blocks: 6, Janet Smith vs. Oklahoma State (1/12/79); Jeanne Boller vs. Wichita State (2/6/77)

Steals: 10, Kathy Hawkins vs. Wichita State (2/5/77)

Season

Points: 810, Karen Jennings (1991-92)

Scoring Average: 25.3, Karen Jennings (1991-92)

Field Goals: 338, Diane DelVigna (1979-80)

Field Goal Pct.: .606 (114-188), Charlie Rogers (1997-98)

3-Point Field Goals: 85, Amy Stephens (1988-89) and Kiera Hardy (2004-05)

Free Throws: 153, Maurtice Ivy (1984-85)

Free Throw Pct.: .950 (57-60), Cathy Owen (1984-85)

Rebounds: 417, Janet Smith (1980-81)

Assists: 195, Meggan Yedsena (1991-92)

Blocks: 69, Janet Smith (1979-80)

Steals: 136, Nicole Kubik (1998-99)

Career

Points: 2,405, Karen Jennings (1990-93)

Scoring Average: 20.2, Karen Jennings (1990-93)

Field Goals: 981, Karen Jennings (1990-93)

3-Point Field Goals: 155, Anna DeForge (1995-98)

Free Throws: 440, Nicole Kubik (1997-00)

Rebounds: 1,280, Janet Smith (1979-82)

Assists: 696, Meggan Yedsena (1991-94)

Steals: 418, Nicole Kubik (1997-00)

TEAM

Game

Points: 123 vs. Howard (12/11/92)

Field Goals: 52 vs. Howard (12/11/92)

Field Goal Pct.: .737 (42-57) vs. Oklahoma State (3/5/83)

3-Point Goals: 10 vs. Oklahoma State (2/24/88) & vs. Iowa State (2/27/94) and (2/4/01)

Free Throws: 37 vs. Missouri (2/18/96)

Free Throw Pct.: 1.000 three times, (15-15) vs. Oklahoma State (1/14/89)

Rebounds: 73 vs. Nebraska-Omaha (12/19/80)

Assists: 43 vs. Howard (12/11/92)

Steals: 29 vs. Creighton (12/3/96)

Blocks: 10 vs. Pacific Christian (11/20/81) & Cal State Northridge (1/4/92)

Season

Points: 2,801 (1979-80)

Scoring Average: 84.3 (1982-83)

Field Goals: 1,114 (1979-80)

Field Goal Pct.: .503 [947-1,881] (1991-92)

Free Throws: 568 (1997-98)

Free Throw Pct.: .790 [407-613] (1981-82)

Rebounds: 1835 (1979-80)

Assists: 783 (1979-80)

Blocks: 147 (1979-80)

Steals: 433 (1979-80)

Wins: 23 (1997-98 and several other years)

Nebraska vs. The Big 12

Baylor: 4-7

Home: 2-3

Away: 1-4

Neutral: 1-0

Colorado: 21-38

Home: 17-11

Away: 3-24

Neutral: 1-3

Iowa State: 35-29

Home: 18-10

Away: 13-15

Neutral: 4-4

Kansas: 23-45

Home: 14-14

Away: 6-23

Neutral: 3-8

Kansas State: 27-40

Home: 18-11

Away: 8-23

Neutral: 1-6

Missouri: 33-28

Home: 17-10

Away: 13-16

Neutral: 3-2

Oklahoma: 22-23

Home: 16-6

Away: 5-14

Neutral: 1-3

Oklahoma State: 30-23

Home: 17-6

Away: 5-15

Neutral: 8-2

Texas: 3-12

Home: 2-4

Away: 0-6

Neutral: 1-2

Texas A&M: 12-5

Home: 6-1

Away: 5-3

Neutral: 1-1

Texas Tech: 2-11

Home: 2-4

Away: 0-6

Neutral: 0-1

Big 12 Women's Basketball



Oklahoma Sooners

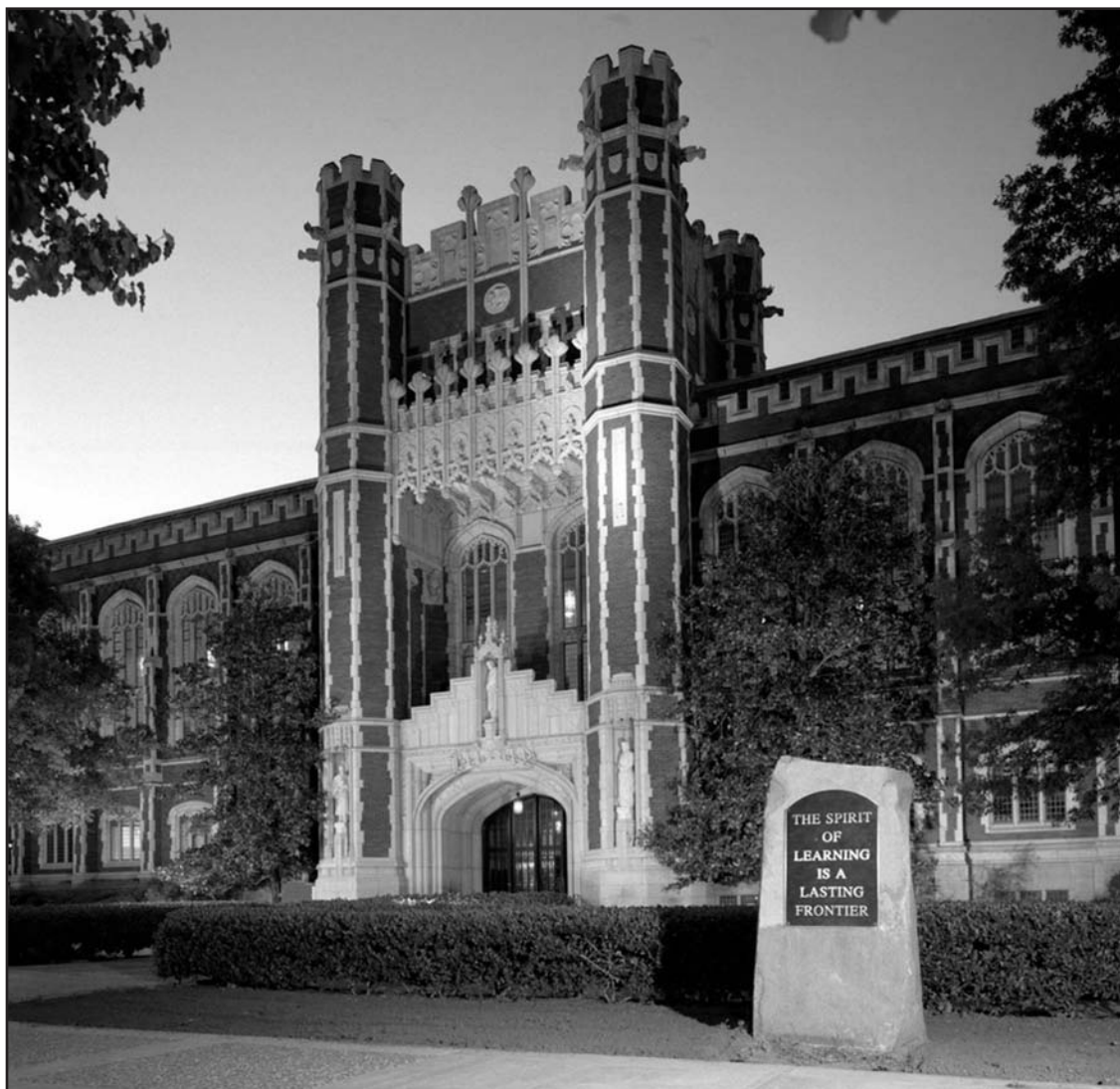

David L. Boren
President



Joe Castiglione
Athletics Director



Connie Dillon
Faculty Athletics
Representative



Stephanie Rempe
Senior Woman
Administrator



Chris Freet
Associate SID

Quick Facts

Location: Norman, Okla.
Founded: 1890
Enrollment: 30,799
Colors: Crimson & Cream
Nickname: Sooners
Arena: Lloyd Noble Center (12,000)
President: David L. Boren
Athletics Director: Joe Castiglione
Faculty Representative: Connie Dillon
Associate AD/SWA: Stephanie Rempe
Head Coach: Sherri Coale
Women's Basketball Phone: (405) 325-8322
SID Contact: Chris Freet
SID Phone: (405) 325-3671
SID Cell Phone: (405) 249-6075
SID Home Phone: cell number
SID Fax: (405) 325-7623
Press Row Phone: (405) 325-1024

SID E-mail: cfreet@ou.edu
Internet Site: www.soonersports.com
2005-06 Record: 31-5 (.861)
[12-1 Home, 12-3 Away, 7-1 Neutral]
2005-06 Big 12 Record/Finish: 16-0 (1.000)/1st
[8-0 Home, 8-0 Away]
2006 Big 12 Championship: 3-0 (Champions)
Postseason: NCAA 2-1 (Regional)
All-Time Record: 528-407 (.565)
***All-Time Big 12 Record:** 97-63 (.606)
All-Time Big 12 Championship Record: 14-7 (.667)
Big 12 Championships: Four ('00, '01, '02, '06)
Total Conference Championships: Five
NCAA Tournament Appearances: Nine ('86, '95, '00, '01, '02, '03, '04, '05, '06)
NCAA Tournament Record: 15-9 (.625)

*Regular season games only, 1996-06



Big 12 Women's Basketball

Oklahoma Sooners

2006-07 Roster

No.	Name	Pos.	Ht.	Cl/Exp	Hometown/HS/College
33	Britney Brown	PG	5-8	Sr/3L	Norman, Okla./Norman North
31	Rose Hammond	G	5-9	Fr/HS	Depew, Okla./Depew
34	Erin Higgins	G	5-9	Sr/3L	Oklahoma City, Okla./Westmoore
20	Kendra Moore	G	5-5	Sr/3L	Ardmore, Okla./Ardmore
4	Abi Olajuwon	C	6-3	Fr/HS	Los Angeles, Calif./Marlborough
5	Ashley Paris	F	6-3	So/1L	Piedmont, Calif./Piedmont
3	Courtney Paris	C	6-4	So/1L	Piedmont, Calif./Piedmont
11	Jenna Plumley	PG	5-4	Fr/HS	Red Rock, Okla./Frontier
24	Leah Rush	F	6-1	Sr/3L	Amarillo, Texas/Amarillo
32	Krista Sanchez	F	6-1	Sr/3L	Springdale, Ark./Springdale
1	Nyeshia Stevenson	F	6-1	Fr/HS	Little Rock, Ark./McCellan
21	Amanda Thompson	F	6-0	Fr/HS	Chicago, Ill./Whitney Young
22	Chelsi Welch	G	5-9	Sr/3L	Plainview, Texas/Plainview
15	Carolyn Winchester	F	5-11	So/1L	Washington, Okla./Washington

Numerical Roster

No.	Name
1	Stevenson
3	C. Paris
4	Olajuwon
5	A. Paris
11	Plumley
15	Winchester
20	Moore
21	Thompson
22	Welch
24	Rush
31	Hammond
32	Sanchez
33	Brown
34	Higgins

2006-07 Team Information

Letterwinners Returning: 9

Letterwinners Lost: 2

Starters Returning: 5

Britney Brown, PG, 5-8, Sr, 7.0 ppg, 2.3 rpg, 4.3 apg

Erin Higgins, G, 5-9, Sr, 8.8 ppg, 1.9 rpg

Courtney Paris, C, 6-4, So, 21.9 ppg, 15.0 rpg

Leah Rush, F, 6-1, Sr, 10.1 ppg, 5.3 rpg

Chelsi Welch, G, 5-10, Sr, 9.1 ppg, 3.4 rpg

Starters Lost: 0

Other Letterwinners Returning: 4

Kendra Moore, PG, 5-5, Sr, 4.9 ppg, 1.8 rpg

Ashley Paris, F, 6-3, So, 5.9 ppg, 6.7 rpg

Krista Sanchez, F, 6-1, Sr, 3.5 ppg, 1.4 rpg

Carolyn Winchester, F, 5-11, So, 0.6 ppg, 0.5 rpg

Other Players Lost: 2

Laura Andrews, G/F, 6-0, 4.4 ppg, 2.2 rpg

Beky Preston, C, 6-3, 2.2 ppg, 2.1 rpg

Newcomers: 5

Rose Hammond, G, 5-9, Fr, Depew, Okla.

Abi Olajuwon, C, 6-3, Fr, Los Angeles, Calif.

Jenna Plumley, PG, 5-4, Fr, Red Rock, Okla.

Nyeshia Stevenson, F, 6-1, Fr, Little Rock, Ark.

Amanda Thompson, F, 6-0, Fr, Chicago, Ill.

2006-07 Schedule

NOVEMBER

1	Lake Truck (Exh.)	Norman	7:00 p.m.
7	Missouri Western State (Exh.)	Norman	7:00 p.m.
12	1- DePaul [ESPN2]	Norman	2:30 p.m.
17	2- Eastern Kentucky	Waikiki, Hawaii	10:00 p.m.
18	2- Hawaii/Georgetown	Waikiki, Hawaii	TBD
21	at UCLA	Los Angeles	TBD
29	at Lamar	Beaumont, Texas	TBD

DECEMBER

2	3- Tulsa	Tulsa, Okla.	3:30 p.m.
7	at South Carolina	Aiken, S.C.	TBD
10	Arkansas-Pine Bluff	Norman	2:00 p.m.
17	Northern Colorado	Norman	2:00 p.m.
20	4- Ohio State [ESPN2]	Norman	6:00 p.m.
30	New Mexico	Oklahoma City, Okla.	2:00 p.m.

JANUARY

3	Kansas State*	Norman	7:00 p.m.
6	at Nebraska*	Lincoln, Neb.	2:05 p.m.
10	at Baylor*	Waco, Texas	7:00 p.m.
14	Texas Tech* [FSN]	Norman	2:00 p.m.
17	at Oklahoma State*	Stillwater, Okla.	7:00 p.m.
20	at Colorado*	Boulder, Colo.	8:00 p.m.
24	Iowa State*	Norman	7:00 p.m.
27	Texas A&M* [FSN]	Norman	11:00 a.m.
31	at Texas* [ESPNU]	Austin, Texas	6:00 p.m.

FEBRUARY

4	Oklahoma State*	Norman	2:00 p.m.
10	at Texas A&M* [FSN]	College Station	1:00 p.m.
12	Texas* [ESPN2]	Norman	6:00 p.m.
17	at Texas Tech* [FSN]	Lubbock, Texas	1:00 p.m.
21	at Kansas*	Lawrence, Kan.	7:00 p.m.
25	Missouri*	Norman	2:00 p.m.
28	Baylor*	Norman	7:30 p.m.

MARCH

6-10	Phillips 66 Big 12 Championship	Oklahoma City, Okla.	
------	---------------------------------	----------------------	--

All Times Central

Key: *Big 12 Game; [] TV Game; 1-State Farm Classic; 2-Waikiki Beach Marriott Classic, Waikiki, Hawaii; 3-Bertha Teague Classic, Tulsa, Okla.; 4-Big 12/Big Ten Challenge

Big 12 Women's Basketball



Oklahoma Sooners

2005-06 Results

Overall: 31-5 (12-1 Home, 12-3 Away, 7-1 Neutral)
Big 12: 16-0 (8-0 Home, 8-0 Away)

Date	Opponent	Score
NOVEMBER		
11	1-UW-Milwaukee	W 89-57
13	1-SMU	W 80-43
16	1-at New Mexico	W 74-63
20	1-Connecticut (9/8)	L 62-82
25	2-Iowa	W 85-68
26	2-San Francisco	W 53-51
30	TCU	W 77-63
DECEMBER		
3	3-Oral Roberts	W 107-67
5	UCLA (22)	W 83-78
10	at Missouri State	W 68-57
18	at Illinois	L 75-86
21	Michigan State [FSN] (11/13)	L 60-80
30	at New Mexico (16/16)	W 83-70
JANUARY		
4	at Iowa State*	W 87-67
7	Colorado*	W 84-61
9	at Ohio State [EPSN2] (8/10)	L 71-75
14	at Oklahoma State* [FSN]	W 85-51
18	Texas Tech*	W 63-57
21	at Baylor* [SSN] (8/8)	W 73-70
25	Texas* [CSTV]	W 75-57
28	at Texas A&M*	W 72-81
31	Oklahoma State* [SSN]	W 70-54
FEBRUARY		
4	at Missouri*	W 88-73
8	Kansas*	W 86-57
12	Baylor* [FSN] (12/11)	W 81-77 (OT)
15	at Texas* [SSN]	W 61-54
18	Texas A&M* (21/23)	W 73-54
21	at Kansas State* [FSN-MW]	W 78-64
26	Nebraska* [ESPN2]	W 73-45
MARCH		
1	at Texas Tech* [SSN]	W 60-59
8	4-Iowa State	W 78-74
9	4-Missouri	W 75-54
10	4-Baylor (10/10)	W 72-61
18	5-Pepperdine [ESPN2]	W 78-66
20	5-BYU [ESPN2] (22/20)	W 86-70
25	5-Stanford (14/14) [ESPN]	L 74-88

Key: *Big 12 Game; [] TV Game; 1-Preseason WNIT; 2-USF/Odwalla Classic, San Francisco, Calif.; 3-Bertha Teague Classic, Stillwater, Okla.; 4-Phillips 66 Big 12 Championship, Dallas, Texas; 5-NCAA Championship



Lloyd Noble Center

Location: 2900 S. Jenkins, Norman, OK 73019

Capacity: 12,000

Largest Crowd (women's basketball): 12,112 (Baylor, 2/12/06)

Year Opened: 1975

Record: 227-89 (.718)

Ticket Information: 1-800-456-4668

Year-by-Year

Year	Coach	Big 12	Pct.	Overall	Pct.	Postseason
1975	Amy Dahl			2-14	.125	
1976	Cathie Schweitzer			3-14	.176	
1977	Cathie Schweitzer			4-20	.167	
1978	Cathie Schweitzer			20-12	.625	
1979	Doyle Parrack			13-16	.448	
1980	Doyle Parrack			17-16	.515	
1981	Maura McHugh			21-11	.656	
1982	Maura McHugh			17-14	.548	
1983	Maura McHugh	7-7 (4th/BE)	.500	17-11	.607	
1984	Maura McHugh	8-6 (T3rd/BE)	.571	22-10	.688	NWIT
1985	Maura McHugh	10-4 (2nd/BE)	.714	23-7	.767	
1986	Maura McHugh	10-4 (1st/BE)	.714	24-7	.774	NCAA Regional
1987	Maura McHugh	6-7 (T5th/BE)	.462	18-10	.643	
1988	V. Goodwin-Colbert	7-7 (T5th/BE)	.500	14-13	.519	
1989	V. Goodwin-Colbert	4-10 (8th/BE)	.286	11-16	.407	
1990	V. Goodwin-Colbert	2-12 (T7th/BE)	.143	7-22	.241	
1991	Gary Hudson	4-9 (7th/BE)	.308	10-18	.357	
1992	Gary Hudson	7-7 (T4th/BE)	.500	17-12	.586	
1993	Gary Hudson	6-8 (6th/BE)	.429	12-15	.444	
1994	Burl Plunkett	7-7 (BE)	.500	18-12	.600	NWIT
1995	Burl Plunkett	11-3 (BE)	.786	22-9	.710	NCAA
1996	Burl Plunkett	4-10 (BE)	.286	12-15	.444	
1997	Sherri Coale	1-15 (12th)	.063	5-22	.185	
1998	Sherri Coale	4-12 (T9th)	.250	8-19	.296	
1999	Sherri Coale	8-8 (T5th)	.500	15-14	.517	NWIT
2000	Sherri Coale	13-3 (T1st)	.813	25-8	.758	NCAA Regional
2001	Sherri Coale	15-1 (1st)	.938	28-6	.824	NCAA Regional
2002	Sherri Coale	14-2 (1st)	.875	32-4	.889	NCAA Final
2003	Sherri Coale	9-7 (T5th)	.563	19-13	.594	NCAA
2004	Sherri Coale	9-7 (6th)	.563	24-9	.727	NCAA
2005	Sherri Coale	8-8 (T6th)	.500	17-13	.567	NCAA
2006	Sherri Coale	16-0 (1st)	1.000	31-5	.861	NCAA Regional
OVERALL		190-164	.537	528-407	.565	
Big Eight		93-101	.479			
Big 12		97-63	.606			



Big 12 Women's Basketball

Oklahoma Sooners



Head Coach

Sherri Coale
(Oklahoma Christian, 1987)



The Coale File

Record at Oklahoma: 204-113 (10 years)

Major College Record: Same

Hometown: Healdton, Okla.

Birthdate: Jan. 19, 1965

Coaching Experience:

Assistant Coach, Edmond Memorial High School, 1987-89
Head Coach, Norman High School, 1989-96
Head Coach, Oklahoma, 1996-Present

Playing Experience:

Oklahoma Christian, 1984-87

Education:

Bachelor's from Oklahoma Christian, 1987
Master's from Oklahoma, 1993

Coaching Achievements: Guided OU to eight straight postseason appearances, including the last seven NCAA Tournaments; Advanced to three NCAA Regionals and one Final Four; Led the Sooners to a perfect 16-0 conference record in 2006 - the first squad to go undefeated in Big 12 play and was named Big 12 and WBCA Region V Coach of the Year; Coached the Sooners to the NCAA Championship game in 2002 with a 32-4 overall record and the team's third straight Big 12 Conference regular season championship; Also won OU's first Big 12 postseason title; In 2004 OU became the first team in Big 12 history to win four games for the Big 12 Championship title; Assistant coach for the 2001 USA Junior World University Games team that won the bronze medal; Her 2001 Sooners won the Big 12 Conference and advanced to the NCAA Regional semifinals; 2001 Big 12 and WBCA District V Coach of the Year; 2001 *Women's Basketball Journal* and *Sports Illustrated* Coach of the Year; Led OU to a share of the 2000 Big 12 title; Defeated defending national champion Purdue on the Boilermakers' home court in the NCAA second round; 2000 ESPN.com The Dish Coach of the Year and runner-up for AP National Coach of the Year; 2000 Big 12 Conference Coach of the Year.

Coale's Year-by-Year Coaching Record

Year	School	Record	Pct.	Conference	Pct.	Postseason
1996-97	Oklahoma	5-22	.185	1-15 (12th)	.063	
1997-98	Oklahoma	8-19	.296	4-12 (T9th)	.250	
1998-99	Oklahoma	15-14	.517	8-8 (T5th)	.500	WNIT
1999-00	Oklahoma	25-8	.758	13-3 (T1st)	.813	NCAA Regional
2000-01	Oklahoma	28-6	.824	15-1 (1st)	.938	NCAA Regional
2001-02	Oklahoma	32-4	.889	14-2 (1st)	.875	NCAA Final
2002-03	Oklahoma	19-13	.594	9-7 (T5th)	.563	NCAA
2003-04	Oklahoma	24-9	.727	9-7 (6th)	.563	NCAA
2004-05	Oklahoma	17-13	.567	8-8 (T6th)	.500	NCAA
2005-06	Oklahoma	31-5	.861	16-0 (1st)	1.000	NCAA Regional

Overall	10 years	204-113	.644	97-63	.606
----------------	-----------------	----------------	-------------	--------------	-------------

Assistant Coaches



Jan Ross
(Okla. Christian, 1986)



Stacy Hansmeyer
(Connecticut, 2001)



Chad Thrailkill
(Southern Nazarene, 1993)

Big 12 Women's Basketball



Oklahoma Sooners

Oklahoma advanced to the program's fifth Sweet 16 in 2006. The Sooners won the 2006 Big 12 regular season and postseason championships while becoming the first women's program to go undefeated through the conference season.

Sophomore center Courtney Paris ended her rookie campaign as a consensus All-American and USBWA National Freshman of the Year. She became the only player in NCAA history to collect 700 points, 500 rebounds and 100 blocks in a season.

Paris also broke the 23-year old NCAA single season rebounding record with 539 boards. She averaged 21.9 points, 15 rebounds, 3.3 blocks and shot .614 from the field in 2005-06.

OU returns all five starters and four other letterwinners this season, along with a talented class of newcomers.

The Sooners have back 92.4 percent of their scoring and 83.7 percent of their rebounding from 2005-06.



Courtney Paris

2005-06 Statistics

Season
Record: 31-5 Home: 12-1 Road: 12-3 Neutral: 7-1

##	Player	GP-GS	Min	FG-FGA	Pct.	3FG-FGA	Pct.	FT-FTA	Pct.	Off	Def	Tot	Avg	PF	FO	A	TO	BLK	ST	Pts	Avg
03	Paris, Courtney	36-36	29.0	331-539	.614	0-1	.000	126-262	.481	169	370	539	15.0	97	3	60	99	119	38	788	21.9
24	Rush, Leah	36-36	25.8	129-299	.431	31-91	.341	73-100	.730	71	118	189	5.3	99	5	54	100	14	27	362	10.1
22	Welch, Chelsi	36-27	21.1	102-250	.408	31-90	.344	92-99	.929	42	81	123	3.4	67	2	64	75	11	37	327	9.1
34	Higgins, Erin	36-35	32.8	109-262	.416	88-214	.411	12-17	.706	11	56	67	1.9	37	0	84	51	14	29	318	8.8
33	Brown, Britney	36-33	24.8	93-192	.484	17-55	.309	50-65	.769	23	59	82	2.3	90	4	154	86	2	34	253	7.0
05	Paris, Ashley	36-8	20.5	94-199	.472	0-2	.000	24-49	.490	79	162	241	6.7	77	2	36	74	23	15	212	5.9
20	Moore, Kendra	36-3	15.4	59-148	.399	15-44	.341	43-64	.672	28	37	65	1.8	78	0	66	49	6	40	176	4.9
11	Andrews, Laura	36-1	18.1	54-157	.344	24-91	.264	26-41	.634	23	57	80	2.2	52	0	59	48	4	15	158	4.4
32	Sanchez, Krista	28-0	9.6	38-85	.447	8-24	.333	14-17	.824	14	25	39	1.4	14	0	22	28	2	5	98	3.5
14	Preston, Beky	23-1	7.6	19-42	.452	0-1	.000	12-17	.706	21	28	49	2.1	46	2	6	23	5	7	50	2.2
15	Winchester, Carolyn	10-0	3.7	1-7	.143	0-2	.000	4-6	.667	1	4	5	0.5	3	0	0	6	0	1	6	0.6
TM Team										59	75	134	3.7	0			5				
Total		36		1029-2180	.472	214-615	.348	476-737	.646	541	1072	1613	44.8	660	18	605	644	200	248	2748	76.3
Opponents		36		835-2233	.374	180-560	.321	484-691	.700	450	770	1220	33.9	619	-	432	503	91	331	2334	64.8

Conference Only
Record: 16-0 Home: 8-0 Road: 8-0

##	Player	GP-GS	Min	FG-FGA	Pct.	3FG-FGA	Pct.	FT-FTA	Pct.	Off	Def	Tot	Avg	PF	FO	A	TO	BLK	ST	Pts	Avg
03	Paris, Courtney	16-16	29.8	139-233	.597	0-0	.000	37-98	.378	75	165	240	15.0	42	1	39	38	58	19	315	19.7
22	Welch, Chelsi	16-15	25.3	61-130	.469	22-49	.449	39-44	.886	17	46	63	3.9	29	1	35	43	7	20	183	11.4
24	Rush, Leah	16-16	24.8	49-123	.398	12-40	.300	35-42	.833	36	48	84	5.3	46	4	20	44	9	12	145	9.1
33	Brown, Britney	16-16	27.9	52-104	.500	9-29	.310	23-33	.697	11	26	37	2.3	44	1	76	41	2	18	136	8.5
34	Higgins, Erin	16-15	32.2	43-116	.371	34-97	.351	1-3	.333	4	24	28	1.8	17	0	40	17	7	8	121	7.6
05	Paris, Ashley	16-0	19.5	42-91	.462	0-0	.000	10-20	.500	40	72	112	7.0	42	1	14	27	7	2	94	5.9
11	Andrews, Laura	16-1	18.8	30-77	.390	16-47	.340	11-17	.647	10	24	34	2.1	22	0	33	20	3	7	87	5.4
20	Moore, Kendra	16-0	12.8	29-62	.468	7-15	.467	13-19	.684	11	10	21	1.3	33	0	17	11	4	13	78	4.9
32	Sanchez, Krista	12-0	8.3	16-33	.485	3-7	.429	4-5	.800	5	7	12	1.0	3	0	7	8	1	3	39	3.3
14	Preston, Beky	8-1	6.6	7-14	.500	0-1	.000	4-6	.667	8	9	17	2.1	13	0	1	5	2	2	18	2.3
15	Winchester, Carolyn	4-0	3.5	0-4	.000	0-2	.000	2-2	1.000	0	2	2	0.5	1	0	0	3	0	0	2	0.5
TM Team										25	45	70	4.4	0			1				
Total		16		468-987	.474	103-287	.359	179-289	.619	242	478	720	45.0	292	8	282	258	100	104	1218	76.1
Opponents		16		353-973	.363	61-208	.293	205-304	.674	204	344	548	34.2	259	-	168	216	43	138	972	60.8



Big 12 Women's Basketball

Oklahoma Sooners

School Records

INDIVIDUAL

Single Game

Points: 40, Phylesha Whaley vs. Arkansas (3/14/99)

Field Goals: 16, Courtney Paris vs. Iowa State (3/6/06)

Field Goal Pct.: .923, Toni Eldridge vs. Oklahoma City (12/11/82)

3-Point Field Goals: 9, Carin Stites vs. UTSA (1/21/91) and Arkansas (11/27/90)

Free Throws: 18, Erin Schreiber vs. Arkansas (1/3/81)

Rebounds: 26, Courtney Paris vs. Baylor (3/11/06)

Assists: 19, Sharee Mitchum vs. Oral Roberts (2/10/94)

Blocks: 11, LaNae Jones vs. Southern (12/29/93)

Steals: 11, Jacquetta Hurley vs. Missouri (2/12/83) and Pam Pennon vs. Oral Roberts (12/20/95)

Season

Points: 788, Courtney Paris (2005-06)

Scoring Average: 21.9, Courtney Paris (2005-06)

Field Goals: 331, Courtney Paris (2005-06)

Field Goal Pct.: .615 (225-366), Molly McGuire (1980-81)

3-Point Field Goals: 87, Carin Stites (1990-91)

3-Point Field Goal Pct.: .529 (18-34), Kelley Workman (1995-96)

Free Throws: 191, LaNeishea Caufield (2001-02)

Free Throw Pct.: .868 (191-220), LaNeishea Caufield (2001-02)

Rebounds: 539, Courtney Paris (2005-06)

Assists: 248, Stacey Dales (2000-01)

Blocks: 119, Courtney Paris (2005-06)

Steals: 135, LaNeishea Caufield (2000-01)

Career

Points: 2,187, Phylesha Whaley (1997-00)

Scoring Average: 21.9, Courtney Paris (2006-Present)

Field Goals: 859, Molly McGuire (1980-83)

Field Goal Pct.: .599, Molly McGuire (1980-83)

3-Point Field Goals: 222, Erin Higgins (2006-Present)

3-Point Field Goal Pct.: .417, Pam Pennon (1995-96)

Free Throws: 693, LaNeishea Caufield (1999-02)

Free Throw Pct.: .839, LaNeishea Caufield (1999-02)

Rebounds: 1,071, Molly McGuire (1980-83)

Assists: 764, Stacey Dales (1998-02)

Blocks: 243, LaNae Jones (1993-96)

Steals: 402, LaNeishea Caufield (1999-02)

TEAM

Game

Points: 121 vs. Prairie View A&M (11/29/90)

Field Goals: 56 vs. UT-Pan American (11/25/88)

Field Goal Pct.: .672 vs. Kansas (2/19/95)

3-Point Goals: 14 vs. Iowa State (1/7/96) and Colorado (3/8/01)

3-Point FG Pct.: .857 vs. Kansas (1/24/01)

Free Throws: 35 vs. Texas A&M (1/17/01)

Free Throw Pct.: .929 (26-28) vs. Missouri State (12/3/97)

Rebounds: 75 vs. Cameron (11/30/82)

Assists: 35 vs. Oklahoma City (2/9/83)

Steals: 28 vs. Missouri (2/5/95)

Blocks: 13 vs. Southern (12/29/93)

Season

Points: 2,815 (2001-02)

Scoring Average: 84.5 (1984-85)

Field Goals: 1,086 (1983-84)

Field Goal Pct.: .495 (1984-85)

3-Point Field Goals: 211 (2001-02)

3-Point Field Goal Pct.: .397 (1987-88)

Free Throws: 582 (2001-02)

Free Throw Pct.: .748 (1999-00 and 2001-02)

Rebounds: 1,613 (2005-06)

Assists: 677 (2000-01)

Blocks: 248 (2005-06)

Steals: 421 (1984-85)

Wins: 32 (2001-02)

Oklahoma vs. The Big 12

Baylor: 18-8

Home: 8-4

Away: 7-4

Neutral: 3-0

Colorado: 18-33

Home: 11-10

Away: 4-16

Neutral: 3-7

Iowa State: 26-17

Home: 15-4

Away: 8-10

Neutral: 3-3

Kansas: 22-27

Home: 11-9

Away: 8-13

Neutral: 3-5

Kansas State: 22-24

Home: 9-12

Away: 10-9

Neutral: 3-3

Missouri: 22-28

Home: 12-9

Away: 7-14

Neutral: 3-5

Nebraska: 23-22

Home: 15-5

Away: 5-16

Neutral: 3-1

Oklahoma State: 43-34

Home: 23-11

Away: 17-16

Neutral: 3-7

Texas: 10-19

Home: 6-6

Away: 3-10

Neutral: 1-3

Texas A&M: 23-8

Home: 13-1

Away: 7-6

Neutral: 3-1

Texas Tech: 12-21

Home: 7-8

Away: 4-12

Neutral: 1-1

Big 12 Women's Basketball

Oklahoma State Cowgirls

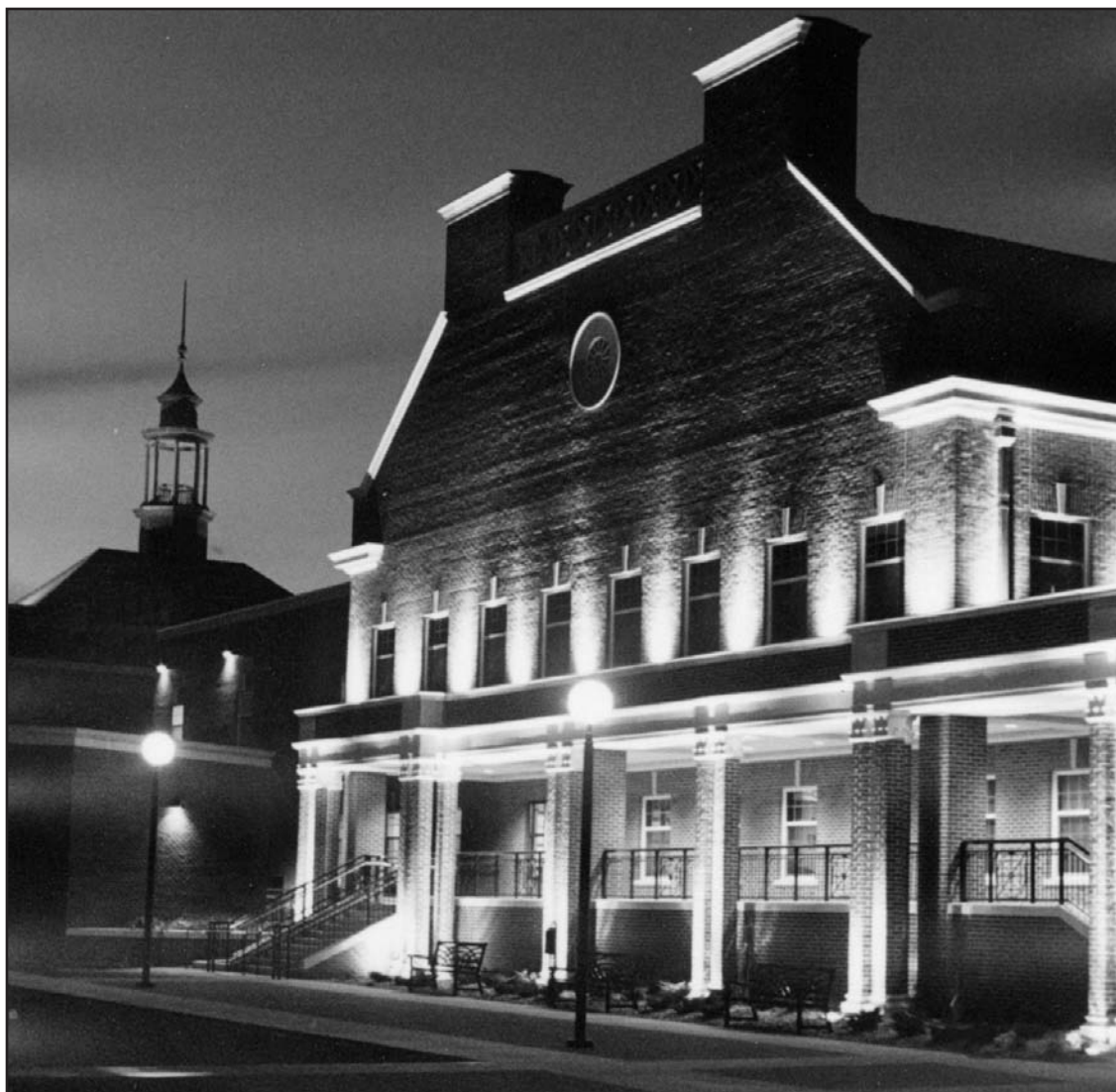

Dr. David Schmidly
President



Mike Holder
Athletics Director



Dr. Gerald Lage
Faculty Athletics
Representative



Amy Weeks
Senior Woman
Administrator



Ryan Cameron
Assistant SID

Quick Facts

Location: Stillwater, Okla.
Founded: 1890
Enrollment: 31,800
Colors: Orange & Black
Nickname: Cowgirls
Arena: Gallagher-Iba Arena (13,611)
President: Dr. David Schmidly
Athletics Director: Mike Holder
FAR: Dr. Gerald Lage
Associate AD/SWA: Amy Weeks
Head Coach: Kurt Budke
Women's Basketball Phone: (405) 744-2490
SID Contact: Ryan Cameron
SID Phone: (405) 744-4854
SID Cell Phone: (405) 742-4363
SID Home Phone: cell phone
SID Fax: (405) 744-7754
Press Row Phone: (405) 744-5757

SID E-mail: ryan.cameron@okstate.edu
Internet Site: www.okstate.com
2005-06 Record: 6-22 (.214)
 [5-11 Home, 0-10 Away, 1-1 Neutral]
2005-06 Big 12 Record/Finish: 0-16 (.000)/12th
 [0-8 Home, 0-8 Away]
2006 Big 12 Championship: 0-1 (1st Rd)
Postseason: N/A
All-Time Record: 505-437 (.501)
***All-Time Big 12 Record:** 47-113 (.294)
All-Time Big 12 Championship Record: 6-10 (.375)
Big 12 Championships: None
Total Conference Championships: One
NCAA Tournament Appearances: Seven ('89,
 '90, '91, '93, '94, '95, '96)
NCAA Tournament Record: 4-7 (.364)

*Regular season games only, 1996-06



Big 12 Women's Basketball

Oklahoma State Cowgirls

2006-07 Roster

No.	Name	Pos.	Ht.	Cl/Exp	Hometown/HS/College
1	Dominique Chism	F	6-1	Jr/TR	Dallas, Texas/Kimball/Trinity Valley CC
11	Ally Clardy	G	5-6	Fr/HS	Argyle, Texas/Argyle
24	Maria Cordero	C	6-3	Jr/TR	Santa Barbara, Calif./SB/Central Ariz.
21	Natasha Doh	G	5-9	So/TR	Oklahoma City, Okla./Putnam City West/ Oklahoma City Univ.
3	Christina Fox	G	5-9	Fr/HS	Melbourne, Australia/Caulfield Grammar
31	Danielle Green	G	5-8	Jr/TR	Philadelphia, Pa./Hohenfels/Central Arizona
12	Taylor Hardeman	G	5-10	So/1L	Norman, Okla./Norman
15	Christian Hood	C	6-5	Sr/3L	Hutchinson, Kan./Hutchinson
23	Rita Kollo	F	6-0	Jr/TR	Budapest, Hungary/Hunfalvy Janos/Colby
20	Tudy Reed	G	5-11	Jr/TR	Chicago, Ill./John Marshall/Rutgers
10	Andrea Riley	G	5-5	Fr/HS	Dallas, Texas/Lincoln
13	Rashidat Sadiq	F	6-2	Sr/TR	Lagos, Nigeria/Ise/Central Ariz./Connecticut
25	Brisa Silva	G	5-6	Sr/1L	Los Angeles, Calif./Central Arizona College
32	Shaunte' Smith	F	6-0	So/1L	Oklahoma City, Okla./Putnam City North
5	Destanie Sykes	F	6-0	Sr/3L	Duncanville, Texas/Duncanville

Numerical Roster

No.	Name
1	Chism
3	Fox
5	Sykes
10	Riley
11	Clardy
12	Hardeman
13	Sadiq
15	Hood
20	Reed
21	Doh
23	Kollo
24	Cordero
25	Silva
31	Green
32	Smith

2006-07 Team Information

Letterwinners Returning: 5

Letterwinners Lost: 5

Starters Returning: 3

Shaunte' Smith, F, 6-0, So, 10.8 ppg, 6.7 rpg

Brisa Silva, G, 5-6, Sr, 7.6 ppg, 2.0 rpg

Destanie Sykes, F, 6-0, Sr, 4.2 ppg, 6.6 rpg

Starters Lost: 2

Whitney Pegram, C, 6-4, 14.3 ppg, 4.8 rpg

Catherria Turner, G, 5-6, 6.4 ppg, 2.6 rpg

Other Letterwinners Returning: 2

Taylor Hardeman, G, 5-10, So, 5.3 ppg, 2.0 rpg

Christian Hood, C, 6-5, Sr, 4.9 ppg, 4.1 rpg

Other Letterwinners Lost: 3

Nataly Gray, G, 5-7, 3.1 ppg, 1.4 rpg

Amanda Foster, F, 6-3, 2.6 ppg, 2.6 rpg

Vivi Nascimento, G, 6-0, 2.9 ppg, 2.4 rpg

Newcomers: 10

Dominique Chism, F, 6-1, Jr, Dallas, Texas

Ally Clardy, G, 5-6, Fr, Argyle, Texas

Maria Cordero, G, 5-9, Jr, Santa Barbara, Calif.

Natasha Doh, G, 5-9, So, Oklahoma City, Okla.

Christina Fox, G, 5-9, Fr, Melbourne, Australia

Danielle Green, G, 5-8, Jr, Philadelphia, Pa.

Rita Kollo, F, 6-0, Jr, Budapest, Hungary

Tudy Reed, G, 5-11, Jr, Chicago, Ill.

Andrea Riley, G, 5-5, Fr, Dallas, Texas

Rashidat Sadiq, F, 6-2, Sr, Lagos, Nigeria

2006-07 Schedule

NOVEMBER

4	Oklahoma Flyers (Exh.)	Stillwater	7:00 p.m.
6	East Central (Exh.)	Stillwater	7:00 p.m.
10	UC-Riverside	Stillwater	6:00 p.m.
18	Northwestern State	Stillwater	7:00 p.m.
21	Southern	Stillwater	6:00 p.m.
24	Pacific	Stillwater	7:00 p.m.
26	Fresno State	Stillwater	2:00 p.m.
30	UMKC	Stillwater	7:00 p.m.

DECEMBER

2	1- Oral Roberts	Tulsa, Okla.	1:00 p.m.
4	Prairie View A&M	Stillwater	7:00 p.m.
9	at Arkansas State	Jonesboro, Ark.	7:00 p.m.
18	Southern Utah	Stillwater	7:00 p.m.
20	Texas Southern	Stillwater	7:00 p.m.
29	2- Columbia	Honolulu, Hawaii	10:00 p.m.
30	2- San Francisco/Hawaii	Honolulu, Hawaii	TBD

JANUARY

6	at Texas Tech*	Lubbock, Texas	7:00 p.m.
10	Kansas*	Stillwater	6:00 p.m.
13	at Iowa State*	Ames, Iowa	7:00 p.m.
17	Oklahoma*	Stillwater	7:00 p.m.
20	Texas Tech* [FSN]	Stillwater	11:00 a.m.
24	Colorado*	Stillwater	7:00 p.m.
27	Baylor*	Stillwater	1:30 p.m.
30	at Texas A&M*	College Station, Texas	7:00 p.m.

FEBRUARY

4	at Oklahoma*	Norman, Okla.	2:00 p.m.
7	Texas*	Stillwater	6:00 p.m.
10	at Missouri*	Columbia, Mo.	6:30 p.m.
14	at Baylor*	Waco, Texas	7:00 p.m.
17	Texas A&M*	Stillwater	7:00 p.m.
21	at Texas*	Austin, Texas	7:00 p.m.
24	Nebraska*	Stillwater	7:00 p.m.
28	at Kansas State*	Manhattan, Kan.	7:00 p.m.

MARCH

6-10	Phillips 66 Big 12 Championship	Oklahoma City, Okla.
------	---------------------------------	----------------------

All Times Central

Key: *Big 12 Game; [] TV Game; 1-Bertha Teague Classic, Tulsa, Okla.; 2-Hawaii Invitational, Honolulu, Hawaii

Big 12 Women's Basketball



Oklahoma State Cowgirls

2005-06 Results

Overall: 6-22 (5-11 Home, 0-10 Away, 1-1 Neutral)
Big 12: 0-16 (0-8 Home, 0-8 Away)

Date	Opponent	Score
NOVEMBER		
19	Texas State	L 69-77
25	1-Idaho	W 69-68
26	1-New Mexico (25/25)	L 52-56
29	Arkansas-Little Rock	L 54-64
DECEMBER		
3	2-Tulsa	L 68-75 (2OT)
6	Texas A&M-Commerce	W 67-43
10	UNC-Wilmington	W 66-49
11	Arkansas-Pine Bluff	W 77-53
19	Memphis	W 91-42
22	at Wichita State	L 57-63
29	Prairie View A&M	W 103-48
JANUARY		
4	at Texas A&M*	L 52-74
7	Iowa State*	L 62-71
11	at Baylor* (5/5)	L 26-57
14	Oklahoma* [FSN] (16/16)	L 51-85
18	Kansas State*	L 57-67
22	at Kansas*	L 46-66
25	Texas Tech*	L 51-61
28	at Texas* [FSN-SW]	L 46-60
31	at Oklahoma* [SSN] (11/13)	L 54-70
FEBRUARY		
4	Baylor* (10/10)	L 54-81
8	at Texas Tech*	L 35-48
15	Missouri*	L 65-69
18	Texas*	L 56-61
21	at Nebraska*	L 56-81
26	at Colorado*	L 53-64
MARCH		
1	*Texas A&M (25)	L 47-65
7	3-Texas Tech	L 42-61

Key: *Big 12 Game; [] TV Game; 1-New Mexico Tournament, Albuquerque, N.M.; 2-Bertha Teague Classic, Stillwater, Okla.; 3-Phillips 66 Big 12 Championship, Dallas, Texas



Gallagher-Iba Arena

Location: Hall of Fame & Knoblock Streets, Stillwater, OK 74078

Capacity: 13,611

Largest Crowd (women's basketball): 6,477 (vs. Oklahoma, 3/1/03)

Year Opened: 1938

Record: 248-127 (.661)

Ticket Information: 1-877-255-4678

Year-by-Year

Year	Coach	Big 12	Pct.	Overall	Pct.	Postseason
1974	Jacy Showers			10-9	.526	
1975	Jacy Showers			15-6	.714	
1976	Jacy Showers			17-7	.708	
1977	Brenda Johnson			12-13	.480	
1978	Judy Bugher			17-14	.548	
1979	Judy Bugher			17-10	.630	
1980	Judy Bugher			19-13	.593	
1981	Judy Bugher			14-15	.483	
1982	Judy Bugher			18-13	.581	
1983	Judy Bugher	1-13 (8th/BE)	.071	4-23	.148	
1984	Dick Halterman	8-6 (4th/BE)	.571	18-11	.621	
1985	Dick Halterman	9-5 (T3rd/BE)	.643	17-11	.607	
1986	Dick Halterman	2-12 (8th/BE)	.143	13-18	.419	
1987	Dick Halterman	7-7 (5th/BE)	.500	16-12	.571	
1988	Dick Halterman	7-7 (5th/BE)	.500	17-11	.607	
1989	Dick Halterman	8-6 (2nd/BE)	.571	20-12	.625	NCAA
1990	Dick Halterman	9-5 (T4th/BE)	.643	20-11	.645	NCAA
1991	Dick Halterman	11-3 (1st/BE)	.786	27-6	.818	NCAA Regional
1992	Dick Halterman	6-8 (6th/BE)	.429	11-17	.393	
1993	Dick Halterman	9-5 (3rd/BE)	.643	23-9	.719	NCAA
1994	Dick Halterman	9-5 (3rd/BE)	.643	20-9	.690	NCAA
1995	Dick Halterman	7-7 (4th/BE)	.500	17-12	.586	NCAA
1996	Dick Halterman	8-6 (T3rd/BE)	.571	20-10	.667	NCAA
1997	Dick Halterman	7-9 (T8th)	.438	15-12	.556	
1998	Dick Halterman	10-6 (T5th)	.625	20-11	.645	WNIT
1999	Dick Halterman	4-12 (11th)	.250	13-15	.464	
2000	Dick Halterman	5-11 (9th)	.353	14-16	.467	
2001	Dick Halterman	6-10 (8th)	.375	16-15	.516	WNIT
2002	Dick Halterman	7-9 (8th)	.438	16-15	.516	
2003	Julie Goodenough	3-13 (T9th)	.188	8-21	.276	
2004	Julie Goodenough	3-13 (10th)	.188	8-20	.286	
2005	Julie Goodenough	2-14 (T11th)	.125	7-20	.259	
2006	Kurt Budke	0-16 (12th)	.000	6-22	.214	
OVERALL		148-218	.404	505-437	.536	
Big Eight		101-105	.490			
Big 12		47-113	.294			



Big 12 Women's Basketball

Oklahoma State Cowgirls



Head Coach

Kurt Budke
(Washburn, 1984)

The Budke File

Record at Oklahoma State: 6-22

Major College Record: 86-38 (4 years)

Hometown: Salina, Kan.

Birthdate: June 3, 1961

Coaching Experience:

Head Coach, Allen County, 1991-93
Head Coach, Trinity Valley, 1993-2000
Associate Coach, Louisiana Tech, 2000-02
Head Coach, Louisiana Tech, 2002-05
Head Coach, Oklahoma State, 2005-Present

Playing Experience:

Barton County Junior College

Education:

Bachelor's from Washburn, 1984
Master's from Wichita State, 1985

Coaching Achievements: Beginning his second year as the sixth head coach in OSU history; Spent the previous three years as head coach at Louisiana Tech where he compiled an 80-16 record (.833) and led the team to the NCAA Tournament each season; Won at least a share of the Western Athletic Conference championship all three years and was named WAC Coach of the Year in 2003 and 2004; The 2003 squad compiled a 31-3 record and No. 6 final ranking; Spent two years as associate head coach before being elevated to head coach; Prior to stint at La. Tech, compiled a 273-30 record as skipper at Trinity Valley Community College; His .900 winning percentage is the highest in NJCAA history; Led his squads to four junior college national championships and two runner-up finishes; NJCAA coach of the Year in 1995 and 1998 and Texas Coaches Association Coach of the Year in 1994, 1996, 1997 and 1999; the youngest coach to ever be inducted into the National Junior College Athletic Association Hall of Fame.

Budke's Year-by-Year Coaching Record

Year	School	Record	Pct.	Conference Pct.	Postseason
1991-92	Allen County CC	25-7	.781		
1992-93	Allen County CC	22-8	.733		
1993-94	Trinity Valley CC	35-1	.972		NJCAA Champion
1994-95	Trinity Valley CC	31-2	.939		NJCAA Runner-up
1995-96	Trinity Valley CC	32-4	.889		NJCAA Champion
1996-97	Trinity Valley CC	34-2	.944		NJCAA Champion
1997-98	Trinity Valley CC	34-1	.971		NJCAA Runner-up
1998-99	Trinity Valley CC	36-0	1.000		NJCAA Champion
1999-00	Trinity Valley CC	24-6	.800		NJCAA Reg. Final
2002-03	Louisiana Tech	31-1	.969	18-0 1.000	NCAA Regional
2003-04	Louisiana Tech	29-3	.906	17-1 .944	NCAA Regional
2004-05	Louisiana Tech	20-10	.667	14-4 .778	NCAA
2005-06	Oklahoma State	6-22	.214	0-16 .000	

Overall	13 years	359-67	.843	49-21	.700
Allen County	2 years	47-15	.758		
Trinity Valley	7 years	273-30	.900		
La. Tech	3 years	80-16	.833	49-5 .907	
Okla. State	1 year	6-22	.214	0-16 .000	



Assistant Coaches



Jim Littell
Associate Head Coach
(Southwestern College,
1977)



Miranda Serna
(TAMU-Commerce,
1998)



Kenya Larkin
(Texas, 2002)

Big 12 Women's Basketball



Oklahoma State Cowgirls

The Cowgirls have overhauled their roster for 2006-07 with 10 newcomers consisting of three freshmen and seven transfers.

Oklahoma State returns three starters from last year's team - sophomore forward Shaunte' Smith, senior guard Brisa Silva and senior forward Destanie Sykes.

Smith scored in double figures 17 times last season and is the team's top returning scorer after averaging 10.8 ppg during her rookie campaign. She led the squad with 6.7 rpg.

OSU set a program record for blocks in a single season with 133 in 2005-06.

Two of the Cowgirls' newcomers have experience at Division I programs. Rashidat Sadiq started her career at Connecticut before transferring to Central Arizona Community College. Tudy Reed played at Rutgers and will sit out this season per NCAA transfer rules.



Shaunte' Smith

2005-06 Statistics

Season
Record: 6-22 Home: 5-11 Road: 0-10 Neutral: 1-1

##	Player	GP-GS	Min	FG-FGA	Pct.	3FG-FGA	Pct.	FT-FTA	Pct.	Off	Def	Tot	Avg	PF	FO	A	TO	BLK	ST	Pts	Avg
42	Pegram, Whitney	28-26	27.1	172-334	.515	2-7	.286	53-106	.500	48	86	134	4.8	87	4	23	67	71	21	399	14.3
32	Smith, Shaunte'	28-26	31.8	107-315	.340	14-38	.368	73-112	.652	63	124	187	6.7	46	1	38	73	3	37	301	10.8
25	Silva, Brisa	28-19	28.2	73-237	.308	49-164	.299	18-28	.643	10	45	55	2.0	38	0	97	76	2	40	213	7.6
01	Turner, Catherria	21-20	35.0	44-151	.291	21-79	.266	26-34	.765	13	42	55	2.6	36	1	82	56	2	22	135	6.4
12	Hardeman, Taylor	28-12	22.9	52-141	.369	30-96	.313	14-20	.700	12	43	55	2.0	49	1	53	36	0	32	148	5.3
15	Hood, Christian	28-8	16.1	53-122	.434	0-0	.000	31-56	.554	29	86	115	4.1	46	1	13	34	38	13	137	4.9
05	Sykes, Destanie	28-20	25.5	47-126	.373	0-0	.000	23-56	.411	61	123	184	6.6	65	2	36	48	9	30	117	4.2
03	Gray, Nataly	14-2	7.5	14-31	.452	14-25	.560	2-2	1.000	3	16	19	1.4	1	0	5	1	0	2	44	3.1
14	Nascimento, Vivi	23-4	10.4	22-72	.306	3-18	.167	19-33	.576	23	32	55	2.4	25	0	26	19	3	19	66	2.9
24	Foster, Amanda	27-3	11.4	26-68	.382	2-14	.143	16-27	.593	26	44	70	2.6	40	0	7	21	5	9	70	2.6
02	Allen, Lori	1-0	0.0	0-0	.000	0-0	.000	2-2	1.000	0	0	0	0.0	0	0	0	0	0	0	2	2.0
11	McDonald, Devry	3-0	6.7	1-2	.500	1-1	1.000	0-0	.000	0	1	1	0.3	0	0	2	1	0	1	3	1.0
TM Team										61	56	117	4.2	1			8				
Total		28		611-1599	.382	136-442	.308	277-476	.582	349	698	1047	37.4	434	10	382	440	133	226	1635	58.4
Opponents		28		641-1638	.391	196-557	.352	310-435	.713	363	753	1116	39.9	456	-	414	445	117	213	1788	63.9

Conference Only
Record: 0-16 Home: 0-8 Road: 0-8

##	Player	GP-GS	Min	FG-FGA	Pct.	3FG-FGA	Pct.	FT-FTA	Pct.	Off	Def	Tot	Avg	PF	FO	A	TO	BLK	ST	Pts	Avg
42	Pegram, Whitney	16-14	25.4	73-159	.459	0-2	.000	25-55	.455	24	33	57	3.6	49	2	14	40	29	7	171	10.7
32	Smith, Shaunte'	16-16	33.9	57-190	.300	3-14	.214	45-69	.652	38	64	102	6.4	29	1	23	47	2	23	162	10.1
25	Silva, Brisa	16-13	28.6	38-130	.292	22-87	.253	8-12	.667	1	33	34	2.1	21	0	42	46	1	24	106	6.6
01	Turner, Catherria	12-11	33.4	27-93	.290	15-47	.319	7-12	.583	8	16	24	2.0	21	1	33	31	2	12	76	6.3
15	Hood, Christian	16-6	20.2	38-90	.422	0-0	.000	25-45	.556	19	63	82	5.1	31	1	6	21	24	12	101	6.3
12	Hardeman, Taylor	16-5	22.7	25-78	.321	15-55	.273	9-12	.750	4	27	31	1.9	34	1	23	26	0	20	74	4.6
05	Sykes, Destanie	16-11	24.9	25-78	.321	0-0	.000	10-27	.370	31	57	88	5.5	36	1	15	23	4	19	60	3.8
03	Gray, Nataly	8-2	10.0	9-22	.409	9-17	.529	0-0	.000	0	11	11	1.4	0	0	5	1	0	2	27	3.4
02	Allen, Lori	1-0	0.0	0-0	.000	0-0	.000	2-2	1.000	0	0	0	0.0	0	0	0	0	0	0	2	2.0
24	Foster, Amanda	15-2	8.8	11-28	.393	1-7	.143	7-12	.583	7	16	23	1.5	19	0	1	11	3	3	30	2.0
14	Nascimento, Vivi	12-0	7.9	5-22	.227	0-2	.000	1-3	.333	6	9	15	1.3	6	0	8	5	0	2	11	0.9
TM Team										44	26	70	4.4	0			4				
Total		16		308-890	.346	65-231	.281	139-249	.558	182	355	537	33.6	246	7	170	255	65	124	820	51.2
Opponents		16		394-945	.417	113-296	.382	188-252	.746	225	461	686	42.9	241	-	263	253	83	124	1089	68.1



Big 12 Women's Basketball

Oklahoma State Cowgirls

School Records

INDIVIDUAL

Single Game

Points: 51, Donna Riding vs. Tulsa (2/24/78)

Field Goals: 24, Donna Riding vs. Tulsa (2/24/78)

Field Goal Pct.: 1.000 (9-9), Linda Parrack vs. Seminole JC (2/1/79)

3-Point Field Goals: 11 vs. Oklahoma (2/24/01)

Free Throws: 16, several times

Free Throw pct.: 1.000, several times

Rebounds: 20, several times

Assists: 12, Liz Brown vs. Creighton (1/2/89)

Blocks: 6, Sheila Hughes vs. Fordham (1/2/87); Christian Hood vs. Sam Houston (12/5/03) and Fresno State (12/6/03)

Steals: 12, Stacy Coffey vs. ISU (2/4/94) & Missouri (2/28/93)

Season

Points: 668, Clinette Jordan (1988-89)

Scoring Average: 21.5, Jennifer Crow (1999-00)

Field Goals: 264, Donna Riding (1977-78)

Field Goal Pct.: .613 (147-240), Jodi Fisher (1990-91)

3-Point Field Goals: 74, Jennifer Crow (1999-00)

3-Point Field Goal Pct.: .514 (57-111), Alicia Burke (1988-89)

Free Throws: 208, Clinette Jordan (1988-89)

Free Throw Pct.: .891 (49-55), Julie Moser (1979-80)

Rebounds: 362, Clinette Jordan (1988-89)

Assists: 201, Liz Brown (1990-91)

Blocks: 65, Sheila Hughes (1986-87)

Steals: 139, Stacy Coffey (1993-94)

Career

Points: 2,168, Clinette Jordan (1985-89)

Scoring Average: 18.9, Kathy Schulz (1983-85)

Field Goals: 783, Clinette Jordan (1985-89)

Field Goal Pct.: .589 (334-567), Jodi Fisher (1987-91)

3-Point Field Goals: 215, Jennifer Crow (1996-00)

3-Point Field Goal Pct.: .385 (102-265), Leslie Day (1991-95)

Free Throws: 970, Clinette Jordan (1985-89)

Free Throw Pct.: .837 (108-129), Susanne Rosson (1988-92)

Rebounds: 1,128, Clinette Jordan (1985-89)

Assists: 695, Liz Brown (1987-91)

Blocks: 117, Sheila Hughes (1986-88)

Steals: 458, Stacy Coffey (1992-96)

TEAM

Game

Points: 112 vs. Tulsa (2/25/78)

Field Goals: 45 vs. Boise State (2/10/82)

Field Goal Pct.: .625 (25-40) vs. Loyola-Marymount (2/2/80)

3-Point Goals: 11 vs. Iowa State (1/18/00)

Free Throws: 37 vs. DePaul (3/13/91)

Free Throw Pct.: 1.000 (10-10) vs. Kansas State (2/27/88)

Rebounds: 66 vs. Phillips (1/14/84)

Assists: 32 vs. Nicholls State (12/15/96)

Steals: 25 vs. Missouri (1/29/93)

Blocks: 11 vs. Brigham Young (12/1/89)

Season

Points: 2,558 (1990-91)

Scoring Average: 78.3 (1988-89)

Field Goals: 954 (1990-91)

Field Goal Pct.: .467 [954-2045] (1990-91)

3-Point Field Goals: 161 (1999-00)

3-Point Field Goal Pct.: .406 [67-165] (1987-88)

Free Throws: 539 (1990-91 & 1997-98)

Free Throw Pct.: .761 [487-640] (1984-85)

Rebounds: 1,342 (1981-82)

Rebound Average: 43.4 (1978-79)

Assists: 598 (1990-91)

Blocks: 103 (1981-82)

Steals: 438 (1992-93)

Wins: 27 (1990-91)

Oklahoma State vs. The Big 12

Baylor: 7-16

Home: 6-3

Away: 1-10

Neutral: 0-3

Colorado: 20-26

Home: 10-8

Away: 8-12

Neutral: 2-6

Iowa State: 23-19

Home: 11-8

Away: 10-9

Neutral: 2-2

Kansas: 19-27

Home: 9-10

Away: 7-13

Neutral: 3-4

Kansas State: 25-25

Home: 12-9

Away: 7-12

Neutral: 6-4

Missouri: 20-27

Home: 10-9

Away: 5-14

Neutral: 5-4

Nebraska: 23-30

Home: 15-5

Away: 6-17

Neutral: 2-8

Oklahoma: 34-43

Home: 16-17

Away: 11-23

Neutral: 7-3

Texas: 3-21

Home: 2-9

Away: 1-10

Neutral: 0-2

Texas A&M: 19-11

Home: 9-6

Away: 8-5

Neutral: 2-0

Texas Tech: 12-22

Home: 8-8

Away: 3-10

Neutral: 1-4