

**SKETCH**

Borrower/Client **URI, LUDWIG / ASTORIA FEDERAL SAVINGS**  
 Address **625 N CANON DR.** Unit No. **N/A**  
 City **BEVERLY HILLS** County **LOS ANGELES** State **CA** Zip Code **90210**  
 Lender/Client **ASTORIA FEDERAL SAVINGS**

Sketch

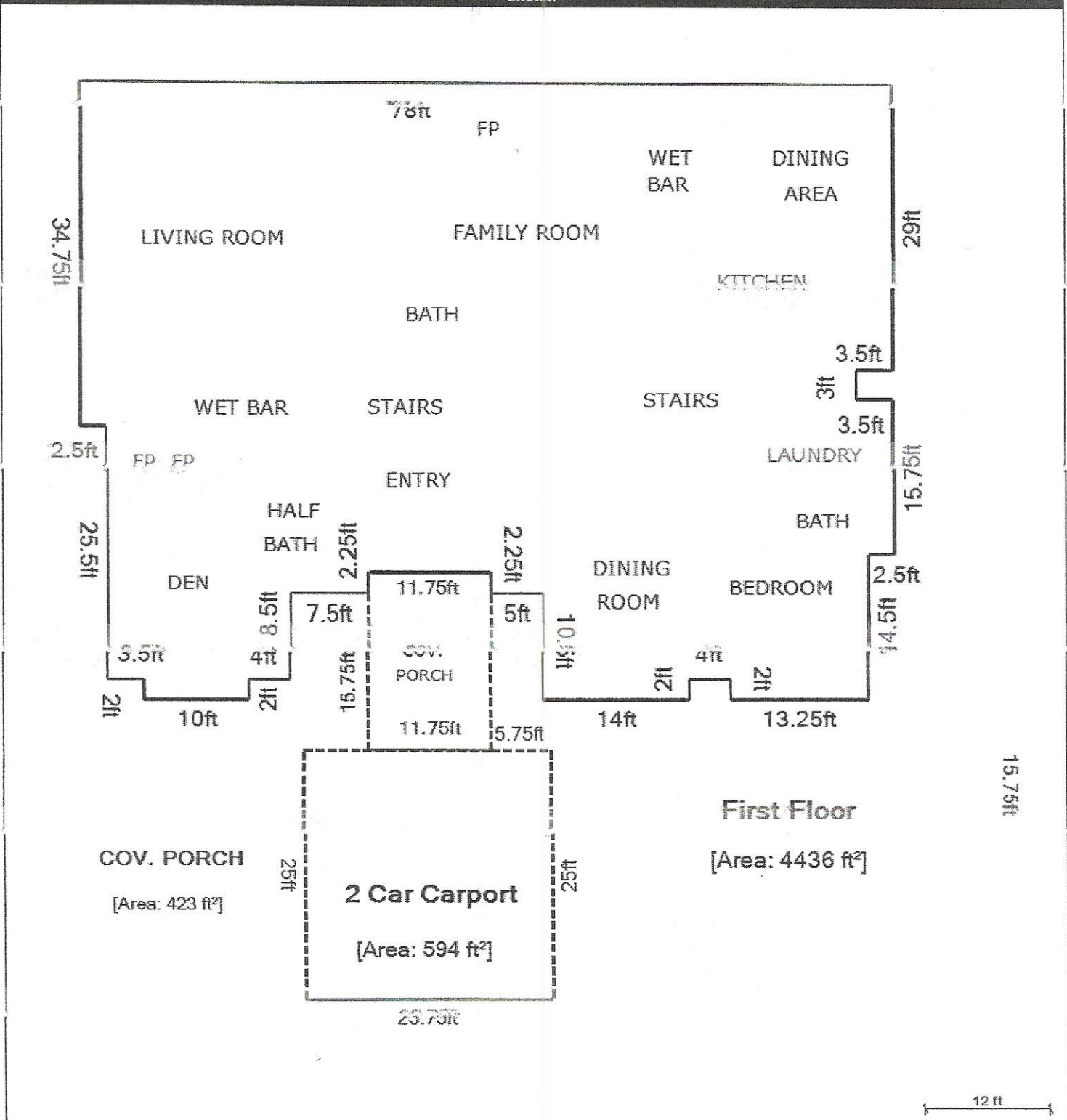

Living Area	Area Calculation			
First Floor	4436.94 ft <sup>2</sup>	First Floor		x 1.00 = 4436.94 ft <sup>2</sup>
Nonliving Area		5ft x	2.25ft x	0.50 = 5.62 ft <sup>2</sup>
COV. PORCH	423 ft <sup>2</sup>	2.25ft x	7.5ft x	0.50 = 8.44 ft <sup>2</sup>
2 Car Carport	594.75 ft <sup>2</sup>	8.5ft x	4ft x	0.50 = 17 ft <sup>2</sup>
		2ft x	10ft x	0.50 = 10 ft <sup>2</sup>
		10.20ft x	2ft x	0.49 = 10 ft <sup>2</sup>

**SKETCH**

Borrower/Client URI, LUDWIG / ASTORIA FEDERAL SAVINGS  
 Address 625 N CANON DR. Unit No. N/A  
 City BEVERLY HILLS County LOS ANGELES State CA Zip Code 90210  
 Lender/Client ASTORIA FEDERAL SAVINGS

Sketch

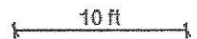
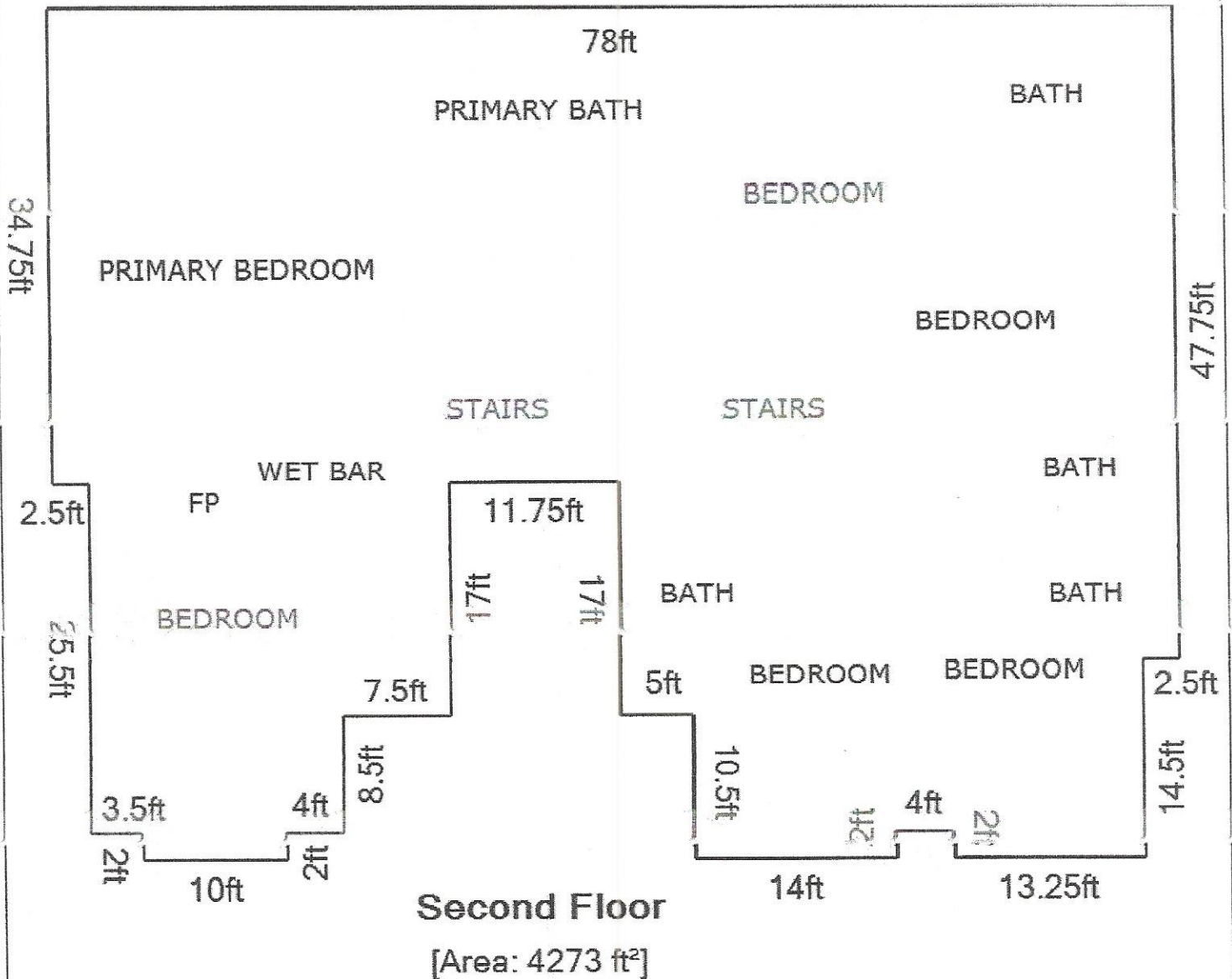

Living Area	4273.12 ft²	Area Calculation	
Second Floor		Second Floor	$8.5ft \times 4ft \times 0.50 = 17ft^2$