

[LM XB403](#)

**DAILY ESTIMATED CUTOUT VALUES**

	<b>Choice</b> <u>600-900#</u>	<b>Select</b> <u>600-900#</u>	<b>Choice/Select Spread</b>
Cutout Values	212.46	206.27	
Change from Prior Day	(1.50)	(1.50)	
Primal Rib	345.52	318.01	<b>Load Count:</b> Total 107 Choice 57 Select 13 Trimming 17 Grinds 20
Primal Chuck	174.67	174.07	
Primal Round	169.52	171.10	
Primal Loin	279.72	265.31	
Primal Brisket	188.96	186.36	
Primal Short Plate	156.11	156.11	
Primal Flank	107.14	105.97	

Fresh 50% Trimmings 17 Loads @ 58.55

[NW LS441](#)

**USDA BY-PRODUCT DROP VALUE (STEER) - DAILY**

9.01 Change: 0.01

[LM CT100](#)

**5 AREA WEEKLY ACCUMULATED WEIGHTED AVG CATTLE PRICE**

<i>As of 10:00 am</i>	<u>Head Count</u>	<u>Avg Weight</u>	<u>Avg Price</u>
Live Steer	1,663	1,406	121.94
Live Heifer	76	1,210	123.29
Dressed Steer	110	882	195.00
Dressed Heifer	164	859	195.49

[SJ LS710](#)

**ESTIMATED DAILY CATTLE SLAUGHTER**

		<b>Saturday</b>
Today (est)	117,000	32,000
Week Ago (est)	119,000	92,000
Year Ago (act)	119,000	20,000
Week to Date	594,000	626,000
Same Period Last Week	428,000	520,000
Same Period Last Year	591,000	612,000
<b>Previous Day Estimated</b>	<b>Steer and Heifer</b> 96,000 <b>Cow and Bull</b> 24,000	

[SJ LS712](#)

<b>BEEF PRODUCTION</b>	<b>1/12/2019</b> (Estimate)	<b>Last Week</b> (Estimate)	<b>Last Year</b> (Actual)
Slaughter	626,000	520,000	612,000
Live Weights	1376	1374	1382
Dressed Weights	832	829	831
Beef Production (millions of pounds)	520.3	430.5	507.1

[NW LS410](#)

**USDA BEEF CARCASS PRICE EQUIVALENT INDEX VALUE**

	<b>Choice</b> <u>600-900#</u>	<b>Select</b> <u>600-900#</u>	<b>Dressing percent:</b>	
			<u>Steer</u>	<u>Heifer</u>
Change	(0.96)	(0.96)	63.37	63.46

[LM XB405](#)

**USDA NATIONAL CUTTER COW CARCASS CUTOUT**

158.07 (0.45) 90% lean: 201.14

[CME LIVE CATTLE](#)

	<u>High</u>	<u>Low</u>	<u>Close</u>	<u>Change</u>
FEB	125.65	124.73	124.98	0.10
APR	126.68	125.75	126.38	0.45
JUN	117.85	117.08	117.20	(-0.17)

[CME FEEDER CATTLE](#)

	<u>High</u>	<u>Low</u>	<u>Close</u>	<u>Change</u>
JAN	147.15	146.08	146.13	(-0.62)
MAR	145.60	144.38	144.90	(-0.17)
APR	146.23	145.18	145.75	0.07

**Weekly Choice Cutout**

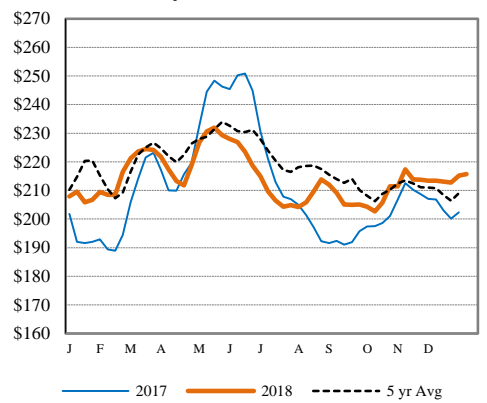

**Weekly Steer Dressed Weights**

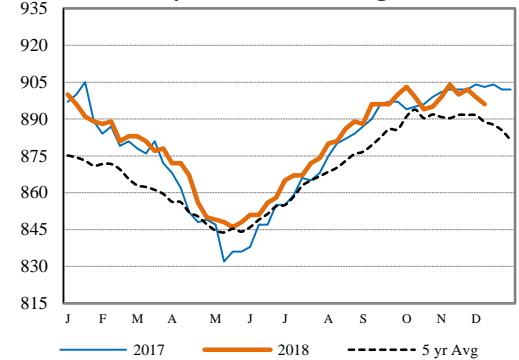

**5 Area Weekly Wtd Avg Steer Price**

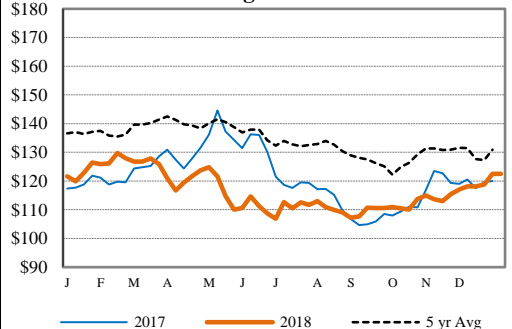

**Weekly Ch/Se Spread**

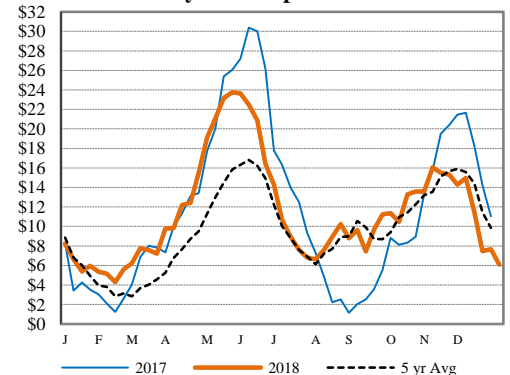

**USDA Livestock Poultry Grain Market News**  
Des Moines, Iowa  
Phone: 515-284-4460  
Email: [desm.lpgmn@ams.usda.gov](mailto:desm.lpgmn@ams.usda.gov)  
[USDA AMS Livestock, Poultry & Grain Market News Portal](#)