

[LM XB403](#)

DAILY ESTIMATED CUTOUT VALUES

	Choice <u>600-900#</u>	Select <u>600-900#</u>	Choice/Select Spread
Cutout Values	210.96	203.14	7.82
Change from Prior Day	(1.51)	2.14	
Primal Rib	376.74	334.35	
Primal Chuck	169.35	171.27	
Primal Round	168.53	167.14	
Primal Loin	268.59	254.93	
Primal Brisket	187.94	181.70	
Primal Short Plate	146.26	146.26	
Primal Flank	102.74	101.69	

Load Count:	
Total	85
Choice	40
Select	12
Trimming	20
Grinds	14

Fresh 50% Trimmings 20 Loads @ 49.13

[NW LS441](#)

USDA BY-PRODUCT DROP VALUE (STEER) - DAILY

8.82 Change: unchanged

[LM CT100](#)

5 AREA WEEKLY ACCUMULATED WEIGHTED AVG CATTLE PRICE

<i>As of 10:00 am</i>	Head Count	Avg Weight	Avg Price
Live Steer	1,335	1,487	117.00
Live Heifer	205	1,345	117.95
Dressed Steer	1,016	955	186.51
Dressed Heifer	878	833	187.00

[SJ LS710](#)

ESTIMATED DAILY CATTLE SLAUGHTER

		Saturday
Today (est)	121,000	50,000
Week Ago (est)	121,000	65,000
Year Ago (act)	118,000	38,000
Week to Date	604,000	654,000
Same Period Last Week	602,000	667,000
Same Period Last Year	590,000	628,000
Previous Day Estimated	Steer and Heifer 98,000	
	Cow and Bull 24,000	

[SJ LS712](#)

BEEF PRODUCTION	12/15/2018 (Estimate)	Last Week (Estimate)	Last Year (Actual)
Slaughter	654,000	667,000	628,000
Live Weights	1373	1372	1382
Dressed Weights	830	830	836
Beef Production (millions of pounds)	552.5	552.5	532.8

[NW LS410](#)

USDA BEEF CARCASS PRICE EQUIVALENT INDEX VALUE

	Choice <u>600-900#</u>	Select <u>600-900#</u>	Dressing percent:	
			<u>Steer</u>	<u>Heifer</u>
Change	189.17	178.05	63.05	63.05
	(0.71)	1.11		

[LM XB405](#)

USDA NATIONAL CUTTER COW CARCASS CUTOUT

155.63 (0.61) 90% lean: 195.15

CME LIVE CATTLE

	High	Low	Close	Change
DEC	119.85	119.10	119.57	0.12
FEB	123.23	122.23	122.40	(-0.45)
APR	125.13	124.28	124.50	(-0.30)

CME FEEDER CATTLE

	High	Low	Close	Change
JAN	148.25	147.20	147.58	(-0.40)
MAR	146.33	145.38	145.78	(-0.15)
APR	146.73	145.88	146.25	(-0.25)

Weekly Choice Cutout

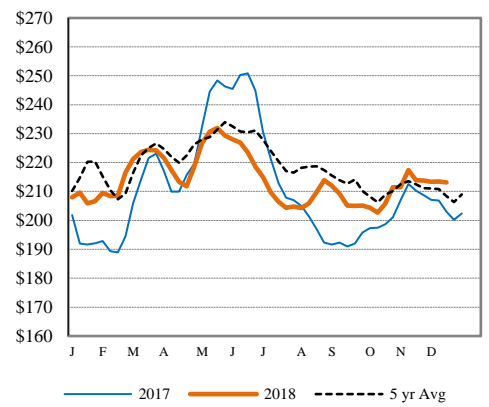

Weekly Steer Dressed Weights

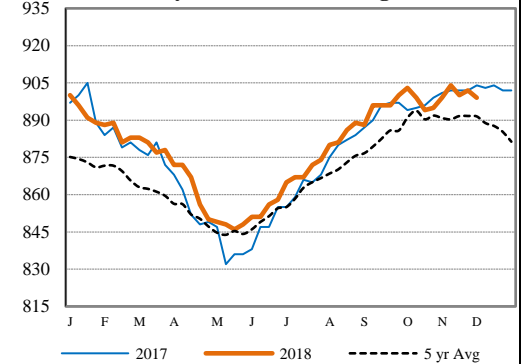

5 Area Weekly Wtd Avg Steer Price

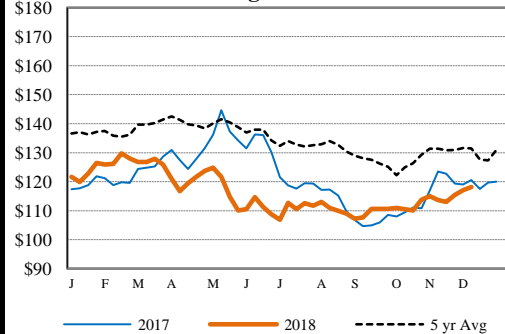

Weekly Ch/Se Spread

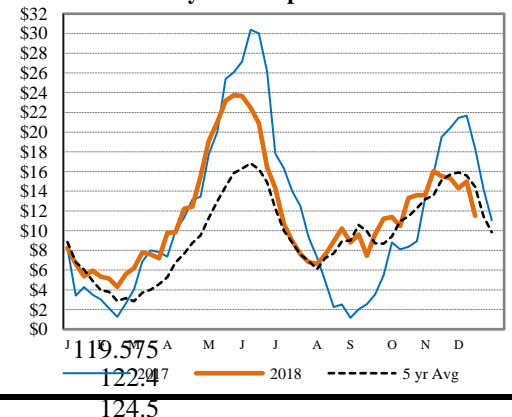

USDA Livestock Poultry Grain Market News

Des Moines, Iowa
Phone: 515-284-4460
Email: desm.lpgmn@ams.usda.gov
[USDA AMS Livestock, Poultry & Grain Market News Portal](#)