

**AUCTION SUMMARY**

<a href="#">KO_LS750</a>	6,000 hd		Monday
<b>OKLAHOMA NATIONAL STOCKYARDS</b>			
Oklahoma City, OK			
Feeder Steers	400-500 lbs	189.00-204.50	Feeder Heifers 400-500 lbs 171.00-174.00
Medium &	500-600 lbs	168.50-181.00	Medium & 500-600 lbs 148.00-167.00
Large #1	600-700 lbs	153.00-168.50	Large #1 600-700 lbs 141.00-155.75
	700-800 lbs	144.50-158.00	700-800 lbs 133.75-141.00
	800-900 lbs	139.00-146.75	800-900 lbs 128.50-134.50

<a href="#">SF_LS769</a>	5,073 hd		Monday
<b>SIoux FALLS REGIONAL STOCKYARDS</b>			
Worthing, SD			
Feeder Steers	500-600 lbs	186.00-206.50	Feeder Heifers 500-600 lbs 153.00-174.00
Medium &	600-700 lbs	157.00-182.00	Medium & 600-700 lbs 140.00-161.00
Large #1	700-800 lbs	148.50-170.50	Large #1 700-800 lbs 133.00-145.00
	800-900 lbs	136.00-147.00	800-900 lbs 131.00-142.00
	900-1000 lbs	133.75-139.50	900-1000 lbs 129.00-131.25

<a href="#">JC_LS758</a>	2,899 hd		Monday
<b>JOPLIN REGIONAL STOCKYARDS</b>			
Carthage, MO			
Feeder Steers	400-500 lbs	199.00-209.00	Feeder Heifers 400-500 lbs 156.00-179.00
Medium &	500-600 lbs	166.00-198.00	Medium & 500-600 lbs 142.00-163.00
Large #1	600-700 lbs	151.00-165.00	Large #1 600-700 lbs 133.00-150.00
	700-800 lbs	143.00-155.00	700-800 lbs 133.00-136.00
	800-900 lbs	137.00-145.50	800-900 lbs 127.00-141.50

<a href="#">Live Cattle Settlements</a>	<a href="#">Feeder Cattle Settlements</a>		Monday
<b>CHICAGO MERCANTILE EXCHANGE LIVESTOCK FUTURES SETTLEMENT</b>			
<b>Live Cattle</b>	<u>Change</u>	<b>Feeder Cattle</b>	<u>Change</u>
Feb	127.12	Mar	147.67
Apr	125.00	Apr	149.52
Jun	116.72	May	150.15
	0.60		1.47
	1.37		1.77
	1.30		1.82

<a href="#">Corn Settlements</a>	<a href="#">Soybean Settlements</a>		Monday
<b>CHICAGO BOARD OF TRADE GRAIN FUTURES SETTLEMENT</b>			
<b>Corn</b>	<u>Change</u>	<b>Soybeans</b>	<u>Change</u>
Mar	3.6700	Mar	10.0175
May	3.7475	May	10.1250
Jul	3.8250	Jul	10.2200
	0.0500		0.1875
	0.0500		0.1900
	0.0500		0.1850

<a href="#">KC Wheat</a>	<a href="#">Wheat</a>		<u>Change</u>
<b>KANSAS CITY BOARD OF TRADE</b>			
	Mar	4.7750	0.1200
	May	4.9275	0.1225
	Jul	5.1000	0.1275

<a href="#">LM_CT100</a>	Monday		
<b>5 AREA WKLY ACCUMULATED WTD AVG SLAUGHTER CATTLE PRICE</b>			
	<u>Head Count</u>	<u>Avg Weight</u>	<u>Avg Price</u>
Live Steer	24,131	1,459	126.15
Live Heifer	16,286	1,329	126.03
Dressed Steer	9,620	922	200.30
Dressed Heifer	3,099	841	199.93

<a href="#">LM_XB403</a>	Monday		
<b>DAILY ESTIMATED BOXED BEEF CUTOUT VALUES</b>			
<b>Choice</b>	<b>Select</b>	<b>Choice Cuts</b>	45 loads
<b>600-900#</b>	<b>600-900#</b>	<b>Select Cuts</b>	24 loads
208.24	203.97	<b>Trimming</b>	13 loads
1.72	1.23	<b>Grinds</b>	15 loads

<a href="#">SJ_LS710</a>	<a href="#">TO_LS140</a>		Monday
<b>ESTD DAILY CATTLE SLAUGHTER</b>			
Monday	110,000		
Week Ago (est)	114,000		
Year Ago (act)	111,000		
Wk to date (est)	110,000		
Last Week (est)	114,000		
Last Year (act)	111,000		
<b>Previous Day Estimated: Steer and Heifer</b>			
	87,000	7,000	
<b>Cow and Bull</b>			
	24,000	9,000	

<b>SLAUGHTER COW MARKET</b>			
Torrington Livestock Commission Co.			
Friday	<u>Pct Lean</u>	<u>Price</u>	
<b>Breaking</b>	70-80	60.00-64.50	
<b>Boning</b>	80-85	56.00-62.00	
<b>Lean</b>	85-90	54.00-64.50	
<b>Friday</b>	<b>Saturday</b>		

**CME Feeder Cattle Index**

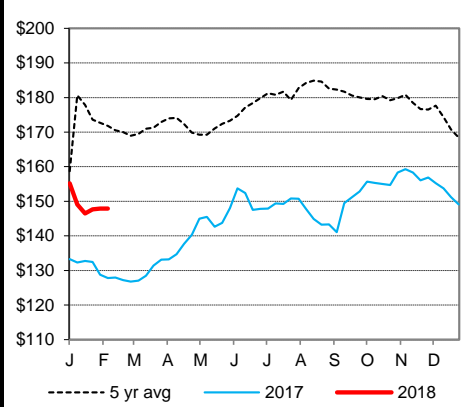

**5 Area Wkly Wtd Avg Sltr Steer Price**

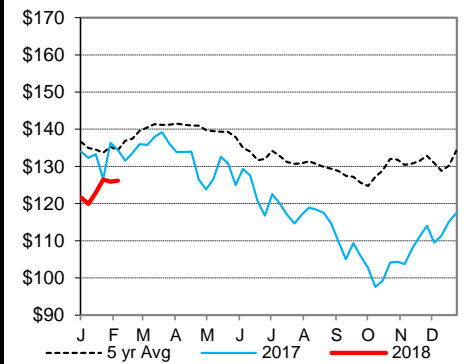

**Weekly Choice Cutout**

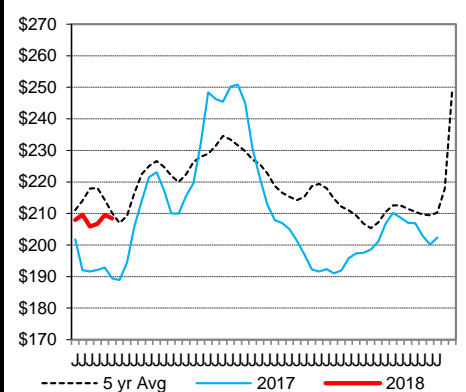

**Weekly Select Cutout**

