National Daily Cattle & Beef Summary
Des Moines, Iowa **Friday, November 6, 2026** **USDA Livestock, Poultry & Grain Mkt News**

AMS 2453/LM_XB403

DAILY ESTIMATED CUTOUT VALUES

	Choice 600-900#	Select 600-900#
Current Cutout Values:	360.79	353.56
Change from prior day:	(-0.77)	1.24
Primal Rib	674.62	637.39
Primal Chuck	318.30	316.75
Primal Round	284.87	287.71
Primal Loin	433.09	410.49
Primal Brisket	266.15	299.69
Primal Short Plate	220.14	220.14
Primal Flank	153.41	153.05

Choice/Select Spread 7.23

Load Count:

Total	116
Choice	97
Select	4
Trimmings	3
Grinds	11

Fresh 50% Trimmings 3 Loads @ 106.65

AMS 2829/NW_LS441

USDA BY-PRODUCT DROP VALUE (STEER) - DAILY

14.52 **Change:** (-0.09)

AMS 2466/LM_CT100

5 AREA WEEKLY ACCUMULATED WEIGHTED AVG CATTLE PRICE

As of 10:00 am	Head Count	Avg Weight	Avg Price
Live Steer	21,091	1,621	216.52
Live Heifer	8,022	1,432	216.77
Dressed Steer	13,632	1,038	339.66
Dressed Heifer	2,596	908	339.82

AMS 3208/SJ_LS710

DAILY CATTLE SLAUGHTER	**Friday**		**Saturday**
Today	93,000		11,000
Week Ago	96,000		13,000
Year Ago (act)	98,573		6,802
Week to Date	523,000		534,000
Same Period Last Week	530,000		543,000
Same Period Last Year	562,146		568,948
Previous Day	**Steer and Heifer**	88,000	
	Cow and Bull	22,000	

AMS 3209/SJ_LS712

BEEF PRODUCTION	**11/7/2026 (Estimate)**	**Last Week (Estimate)**	**(Actual)**
Slaughter	534,000	543,000	569,000
Live Weights	1469	1464	1454
Dressed Weights	900	899	890
Beef Production (millions of pounds)	480	487	505

AMS 2825/NW_LS410

USDA BEEF CARCASS PRICE EQUIVALENT INDEX VALUE

	Choice 600-900#	Select 600-900#	Dressing percent: Steer	Heifer
	$336.17	$323.22	63.51	63.43
Change	(-1.46)	(-0.46)		

AMS 2455/LM_XB405

USDA NATIONAL CUTTER COW CARCASS CUTOUT

299.01 4.36 **90% Lean** 376.9

CME LIVE CATTLE

	High	Low	Change	Settle
APR	N/A			
JUN	N/A			
AUG	N/A			

CME FEEDER CATTLE

	High	Low	Change	Settle
APR	N/A			
MAY	N/A			
AUG	N/A			

Weekly Choice Cutout

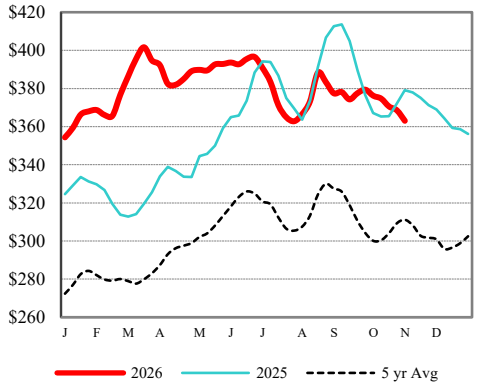

LMR Steer/Heifer Dressed Weights

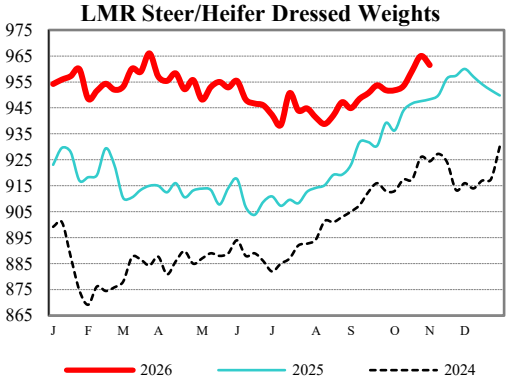

5 Area Weekly Wtd Avg Steer Price

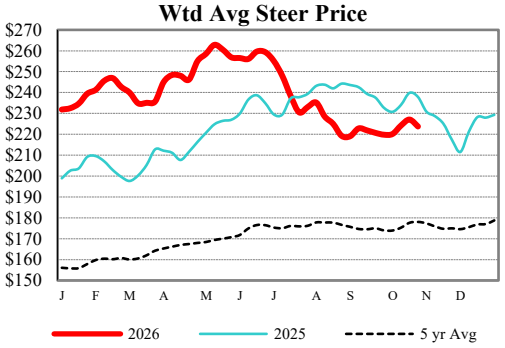

Weekly Ch/Se Spread

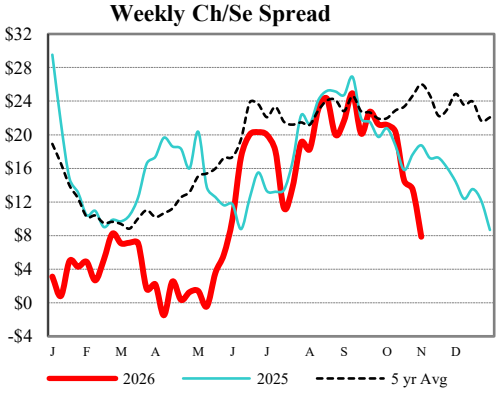

USDA Livestock, Poultry & Grain Market News
Des Moines, Iowa | PH 515-284-4460
Email: Desm.LPGMN@usda.gov
https://mymarketnews.ams.usda.gov/viewReport/2870
USDA AMS Livestock, Poultry & Grain Market News