Central & West U.S. Lactose Monthly Average Mostly Prices

Year	Jan	Feb	Mar	Apr	May	Jun	Jul	Aug	Sep	Oct	Nov	Dec
2022	0.4050	0.4050	0.4111	0.4317	0.4363	0.4435	0.4550	0.4550	0.4568	0.4760	0.4850	0.4782
2023	0.4631	0.4103	0.3536	0.2875	0.2570	0.2229	0.1964	0.2078	0.2360	0.2429	0.2548	0.2684
2024	0.2708	0.2895	0.2971	0.3239	0.3272	0.3213	0.3309	0.3368	0.3399	0.3552	0.3636	0.3725
2025	0.3802	0.3880	0.3904	0.4015	0.4055	0.4195	0.4355	0.4374	0.4545	0.4609	0.4722	0.4855
2026	0.5040	0.5221	0.5341	0.5582	0.5840	0.5910	0.6466	0.6700	0.6790	0.7248	#N/A	#N/A

DATA SOURCE, USDA, AMS, DMN Monthly Averages, released 11/06/2026

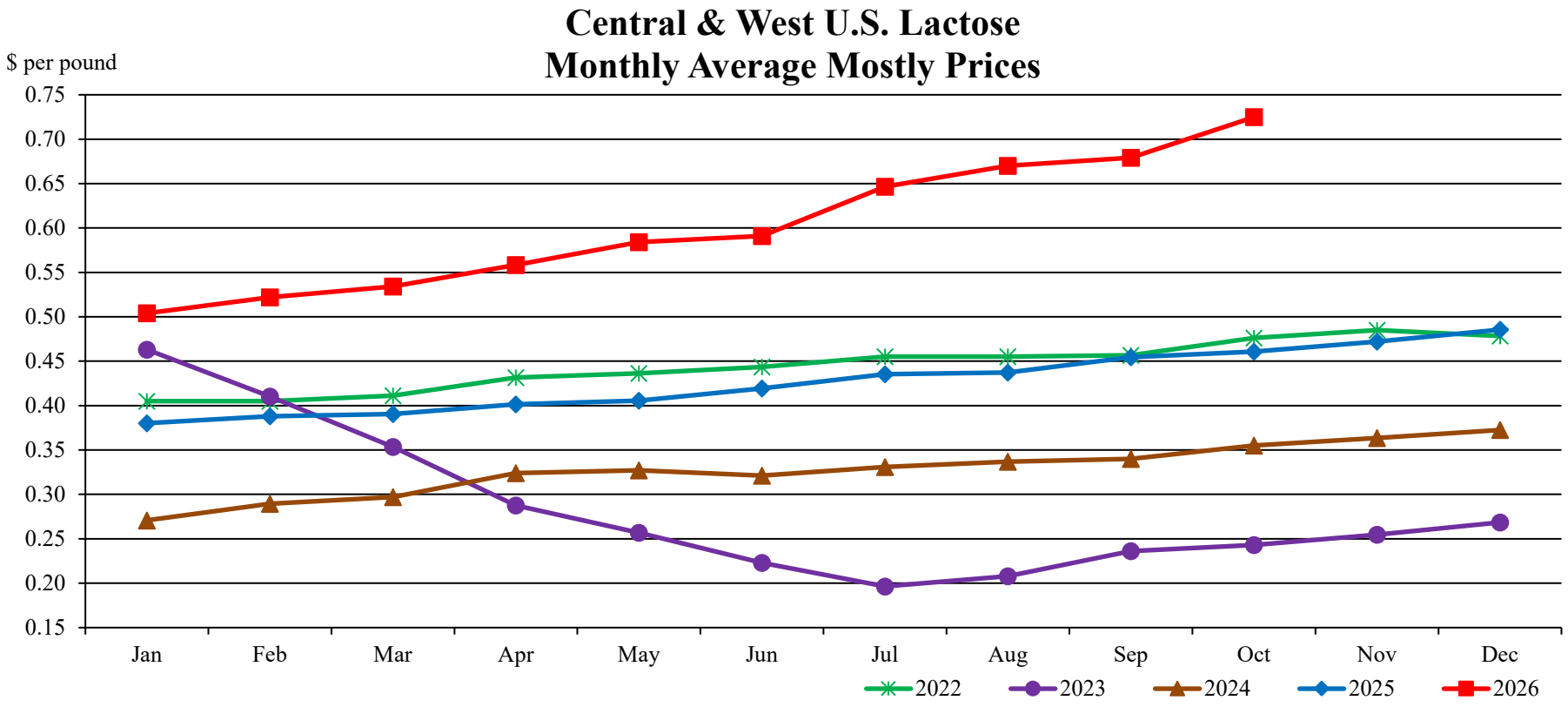

GRAPH/SOURCE USDA, AMS, DMN
USDA/AMS/Dairy Market News, Madison, Wisconsin, (608) 422-8587

Dairy Market News website: https://www.ams.usda.gov/market-news/dairy
Dairy Market News database portal: https://mymarketnews.ams.usda.gov/