National Daily Feeder and Stocker Cattle AM Summary
St. Joseph, Missouri **Tuesday, August 11, 2026**

USDA Livestock, Poultry & Grain Market News

AUCTION SUMMARY

AMS_1245 — 3,680 — Monday
Joplin Regional Stockyards — Carthage, MO

Feeder Steers	500-600 lbs	405.00-460.00	Feeder Heifers	400-500 lbs	400.00-465.00
Medium &	600-700 lbs	379.00-425.00	Medium &	500-600 lbs	372.00-390.00
Large #1	700-800 lbs	350.00-382.50	Large #1	600-700 lbs	355.00-385.00
	800-900 lbs	333.00-352.00		700-800 lbs	315.00-345.00
	900-1000 lbs	321.00-337.00		800-900 lbs	328.00-347.00

AMS_1280 — 2,632 — Monday
Oklahoma National Stockyards — Oklahoma City, OK

Feeder Steers	500-600 lbs	422.00-459.00	Feeder Heifers	500-600 lbs	376.00-398.00
Medium &	600-700 lbs	363.00-425.00	Medium &	600-700 lbs	348.00-368.00
Large #1	700-800 lbs	350.00-367.50	Large #1	700-800 lbs	324.00-349.00
	800-900 lbs	333.50-365.00		800-900 lbs	299.00-327.00
	900-1000 lbs	304.00		900-1000 lbs	305.00

AMS_2155 — 3,587 — Friday
Dunlap Livestock — Dunlap, IA

Feeder Steers	500-600 lbs	407.00-493.50	Feeder Heifers	500-600 lbs	369.00-439.00
Medium &	600-700 lbs	370.00-426.00	Medium &	600-700 lbs	343.00-387.50
Large #1	700-800 lbs	370.00-399.50	Large #1	700-800 lbs	340.00-367.00
	800-900 lbs	326.00-363.00		800-900 lbs	307.00-335.75
	900-1000 lbs	316.00-344.00		900-1000 lbs	287.00-318.00

CHICAGO MERCANTILE EXCHANGE LIVESTOCK FUTURES SETTLEMENTS — Monday

Live Cattle		Change	Feeder Cattle		Change
Aug	233.275	1.575	Aug	350.750	(0.900)
Oct	226.900	1.625	Sep	344.575	(0.650)
Dec	225.950	1.800	Oct	335.875	0.950

CHICAGO BOARD OF TRADE GRAIN FUTURES SETTLEMENTS — Monday

Corn		Change	Soybeans		Change
Sep	4.3925	0.0100	Aug	11.5775	0.0125
Dec	4.6250	0.0075	Sep	11.6350	0.0175
Mar	4.7800	0.0075	Nov	11.8075	0.0125

KANSAS CITY BOARD OF TRADE

Wheat		Change
Sep	7.1400	0.0050
Dec	7.3175	0.0050
Mar	7.4400	(0.0050)

AMS_2466 — Monday
5 AREA WKLY ACCUMULATED WTD AVG SLAUGHTER CATTLE PRICE

	Head Count	Avg Weight	Avg Price
Live Steer	33,571	1,536	235.21
Live Heifer	7,620	1,384	235.05
Dressed Steer	21,085	1,008	371.11
Dressed Heifer	4,857	887	370.18

AMS 2453 — Monday
DAILY ESTIMATED BOXED BEEF CUTOUT VALUES

Choice 600-900#	Select 600-900#		
371.42	350.84	**Choice Cuts**	42 loads
7.06	1.53	**Select Cuts**	14 loads
		Trimmings	5 loads
		Grinds	8 loads

AMS_3208
ESTD DAILY CATTLE SLAUGHTER

Monday	96,000
Week Ago **(est)**	90,000
Year Ago **(act)**	102,000
Wk to date **(est)**	96,000
Last Week **(est)**	90,000
Last Year (est)	102,000

AMS_1788 — Monday
Springfield Livestock Mktg. — Springfield, MO

	Pct Lean	Avg Dressing Price
Breaking	75-80	170.00-183.00
Boning	80-85	167.50-183.00
Lean	85-90	145.00-167.50

Previous Day Estimated:	Friday	Saturday
Steer and Heifer	77,000	0
Cow and Bull	18,000	1,000

CME Feeder Cattle Index

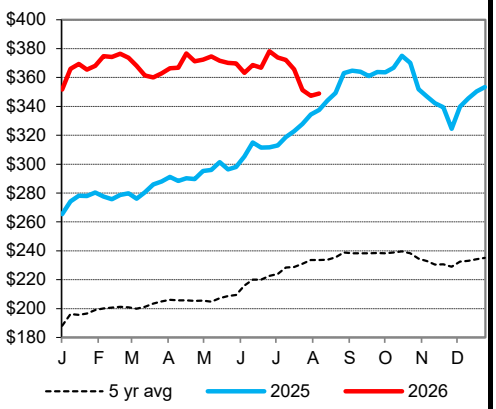

5 Area Wkly Wtd Avg Sltr Steer Price

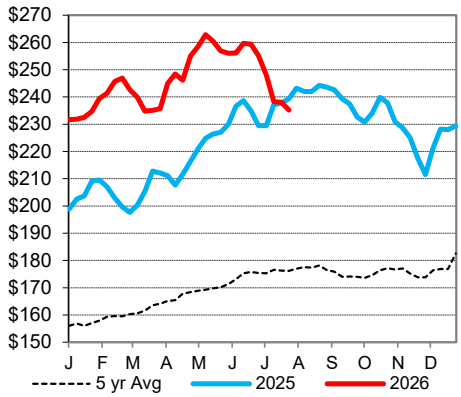

Weekly Choice Cutout

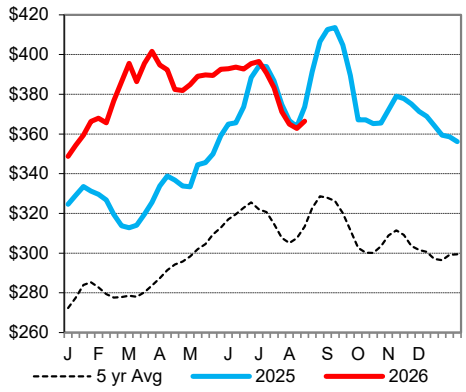

Weekly Select Cutout

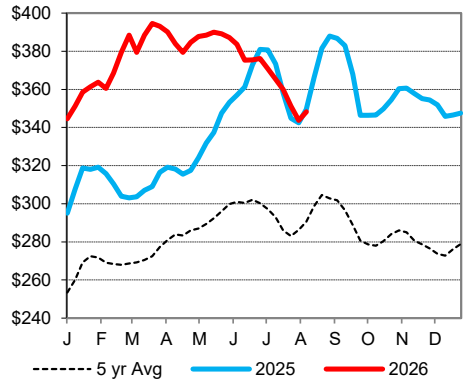

St. Joseph, Missouri
Phone: 816-676-7000
Email: stjoe.lpgmn@usda.gov
http://www.ams.usda.gov/LSMarketNews