National Daily Feeder and Stocker Cattle AM Summary
St. Joseph, Missouri **Monday, August 10, 2026**

USDA Livestock, Poultry & Grain Market News

AUCTION SUMMARY

AMS_2155 — 3,587 — Friday

Dunlap Livestock — Dunlap, IA

Feeder Steers	500-600 lbs	407.00-493.50	Feeder Heifers	500-600 lbs	369.00-439.00
Medium &	600-700 lbs	370.00-399.50	Medium &	600-700 lbs	343.00-387.50
Large #1	700-800 lbs	370.00-399.50	Large #1	700-800 lbs	340.00-367.00
	800-900 lbs	326.00-363.00		800-900 lbs	307.00-335.75
	900-1000 lbs	316.00-344.00		900-1000 lbs	287.00-318.00

AMS_1849 — 2,368 — Thursday

Lexington Livestock — Lexington, NE

Feeder Steers	500-600 lbs		Feeder Heifers	500-600 lbs	
Medium &	600-700 lbs		Medium &	600-700 lbs	
Large #1	700-800 lbs		Large #1	700-800 lbs	331.00
	800-900 lbs	344.50-367.50		800-900 lbs	317.50
	900-1000 lbs	322.50-347.50		900-1000 lbs	298.00-316.00

AMS_1851 — 2,363 — Friday

Burwell Livestock — Burwell, NE

Feeder Steers	500-600 lbs	512.50	Feeder Heifers	500-600 lbs	427.50
Medium &	600-700 lbs	432.00-465.00	Medium &	600-700 lbs	390.00-432.50
Large #1	700-800 lbs	411.00	Large #1	700-800 lbs	377.50-380.00
	800-900 lbs	371.00-393.00		800-900 lbs	325.00-333.00
	900-1000 lbs	350.00-354.00		900-1000 lbs	309.00-314.00

CHICAGO MERCANTILE EXCHANGE LIVESTOCK FUTURES SETTLEMENTS — Friday

Live Cattle		Change	Feeder Cattle		Change
Aug	231.700	0.475	Aug	351.650	3.600
Oct	225.275	0.350	Sep	345.225	3.650
Dec	224.150	(0.225)	Oct	334.925	2.975

CHICAGO BOARD OF TRADE GRAIN FUTURES SETTLEMENTS — Friday

Corn		Change	Soybeans		Change
Sep	4.3900	0.0000	Aug	11.5650	(0.0075)
Dec	4.6200	0.0000	Sep	11.5900	(0.0100)
Mar	4.7775	0.0025	Nov	11.7625	(0.0150)

KANSAS CITY BOARD OF TRADE

Wheat		Change
Sep	7.1400	0.1425
Dec	7.3050	0.1300
Mar	7.4300	0.1250

AMS_2466 — Friday

5 AREA WKLY ACCUMULATED WTD AVG SLAUGHTER CATTLE PRICE

	Head Count	Avg Weight	Avg Price
Live Steer	30,304	1,535	235.22
Live Heifer	7,439	1,384	235.07
Dressed Steer	20,148	1,007	371.16
Dressed Heifer	4,652	887	370.19

AMS 2453 — Friday

DAILY ESTIMATED BOXED BEEF CUTOUT VALUES

Choice 600-900#	Select 600-900#		
364.36	352.37	**Choice Cuts**	38 loads
0.50	2.59	**Select Cuts**	6 loads
		Trimmings	8 loads
		Grinds	8 loads

AMS_3208

ESTD DAILY CATTLE SLAUGHTER

Friday	95,000	Sat. 1000
Week Ago **(est)**	98,000	7,000
Year Ago **(act)**	87,000	800
Wk to date **(est)**	508,000	509,000
Last Week **(est)**	505,000	512,000
Last Year (est)	536,000	537,000

Previous Day Estimated: **Steer and Heifer** 86,000; **Cow and Bull** 21,000

AMS_2101 — Friday

Torrington Livestock — Torrington, WY

	Pct Lean	Avg Dressing Price
Breaking	75-80	170.00-175.00
Boning	80-85	174.00-176.00
Lean	85-90	

Thursday

CME Feeder Cattle Index

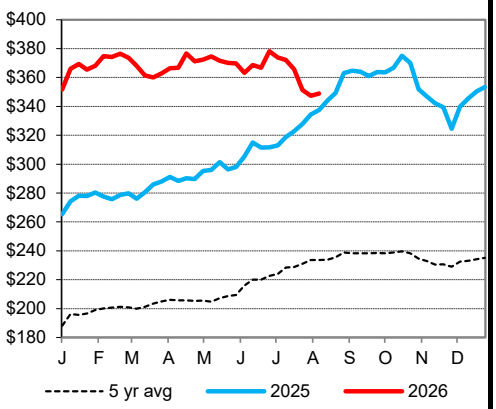

Weekly Choice Cutout

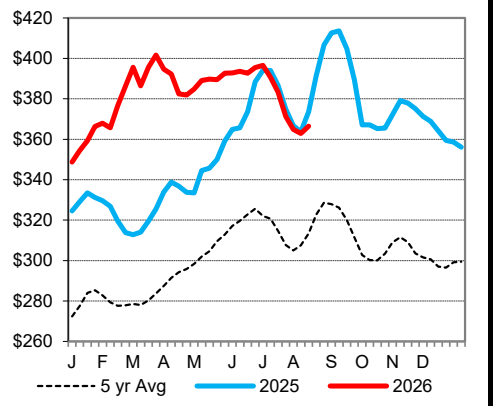

Weekly Select Cutout

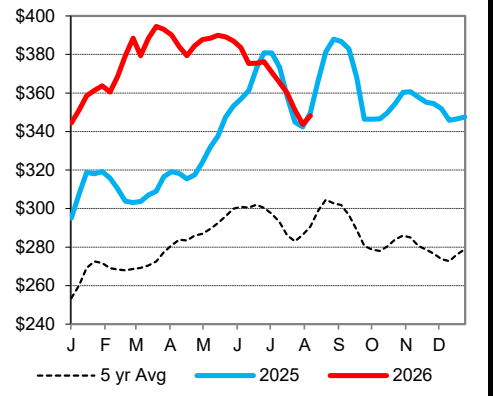

Oklahoma City 700-800 lb Steer Price

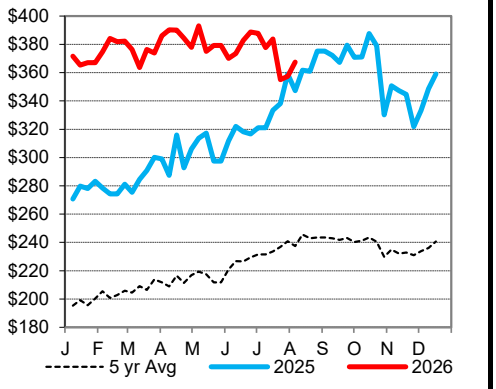

St. Joseph, Missouri
Phone: 816-676-7000
Email: stjoe.lpgmn@usda.gov
http://www.ams.usda.gov/LSMarketNews