National Daily Feeder and Stocker Cattle **AM Summary**
St. Joseph, Missouri **Tuesday, July 21, 2026**

USDA Livestock, Poultry & Grain Market News

AUCTION SUMMARY

AMS_1245 — 3,510 — Monday
Joplin Regional Stockyards — Carthage, MO

Feeder Steers	500-600 lbs	414.00-470.00	Feeder Heifers	400-500 lbs	432.00-455.00
Medium &	600-700 lbs	382.00-410.00	Medium &	500-600 lbs	382.00-440.00
Large #1	700-800 lbs	354.00-363.00	Large #1	600-700 lbs	360.00-384.00
	800-900 lbs	344.00-354.00		700-800 lbs	
	900-1000 lbs	338.50-341.50		800-900 lbs	324.00-328.00

AMS_1280 — 3,200 — Monday
Oklahoma National Stockyards — Oklahoma City, OK

Feeder Steers	500-600 lbs	390.00-450.00	Feeder Heifers	400-500 lbs	402.00-447.50
Medium &	600-700 lbs	377.00-419.00	Medium &	500-600 lbs	380.00-405.00
Large #1	700-800 lbs	346.00-375.00	Large #1	600-700 lbs	340.00-383.00
	800-900 lbs	330.00-353.00		700-800 lbs	314.00-327.00
	900-1000 lbs	306.00-325.00		800-900 lbs	309.00-325.50

AMS_3724 — 1,177 — Monday
Giddings Livestock — Giddings, TX

Feeder Steers	300-400 lbs	530.00-675.00	Feeder Heifers	300-400 lbs	505.00-630.00
Medium &	400-500 lbs	460.00-535.00	Medium &	400-500 lbs	435.00-500.00
Large #1	500-600 lbs	410.00-480.00	Large #1	500-600 lbs	360.00-415.00
	600-700 lbs	370.00-420.00		600-700 lbs	345.00-405.00
	700-800 lbs	333.00-368.00		700-800 lbs	313.00-345.00

CHICAGO MERCANTILE EXCHANGE LIVESTOCK FUTURES SETTLEMENTS — Monday

Live Cattle		Change	Feeder Cattle		Change
Aug	226.525	2.100	Aug	352.000	6.050
Oct	223.300	2.600	Sep	346.250	6.900
Dec	223.000	2.475	Oct	339.825	7.000

CHICAGO BOARD OF TRADE GRAIN FUTURES SETTLEMENTS — Monday

Corn		Change	Soybeans		Change
Sep	4.4950	0.0475	Aug	12.2600	0.2150
Dec	4.7300	0.0550	Sep	12.1550	0.2200
Mar	4.8850	0.0550	Nov	12.2625	0.2125

KANSAS CITY BOARD OF TRADE

Wheat		Change
Sep	7.2375	(0.0850)
Dec	7.3900	(0.0775)
Mar	7.5125	(0.0675)

AMS_2466 — Monday

5 AREA WKLY ACCUMULATED WTD AVG SLAUGHTER CATTLE PRICE

	Head Count	Avg Weight	Avg Price
Live Steer	14,749	1,542	238.28
Live Heifer	3,746	1,380	237.96
Dressed Steer	13,948	1,003	377.01
Dressed Heifer	3,046	882	377.56

AMS 2453 — Monday

DAILY ESTIMATED BOXED BEEF CUTOUT VALUES

Choice 600-900#	Select 600-900#		
370.10	355.45	**Choice Cuts**	41 loads
3.29	0.16	**Select Cuts**	11 loads
		Trimmings	11 loads
		Grinds	14 loads

AMS_3208

ESTD DAILY CATTLE SLAUGHTER

Monday	106,000
Week Ago **(est)**	105,000
Year Ago **(act)**	105,000
Wk to date **(est)**	106,000
Last Week **(est)**	105,000
Last Year (est)	105,000

Previous Day Estimated:	Friday	Saturday
Steer and Heifer	70,000	3,000
Cow and Bull	19,000	0

AMS_1788 — Monday
Springfield Livestock Mktg. — Springfield, MO

	Pct Lean	Avg Dressing Price
Breaking	75-80	175.00-190.00
Boning	80-85	172.50-190.00
Lean	85-90	150.00-169.00

CME Feeder Cattle Index

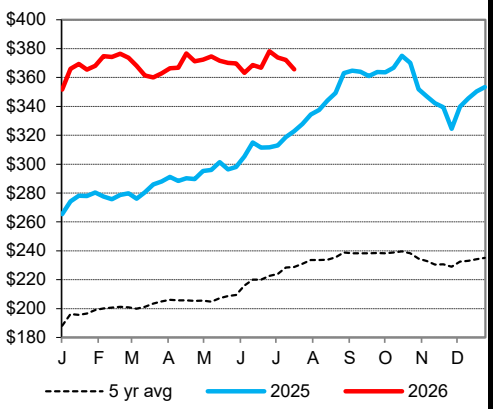

5 Area Wkly Wtd Avg Sltr Steer Price

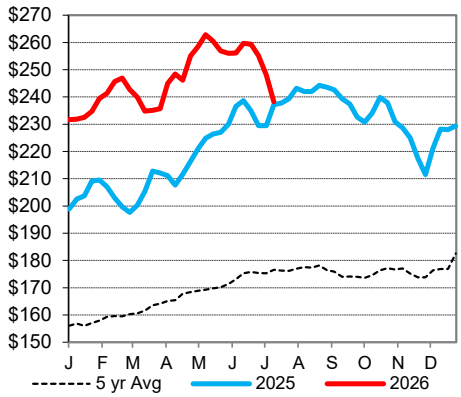

Weekly Choice Cutout

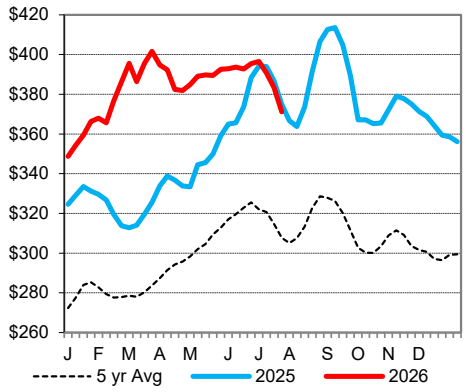

Weekly Select Cutout

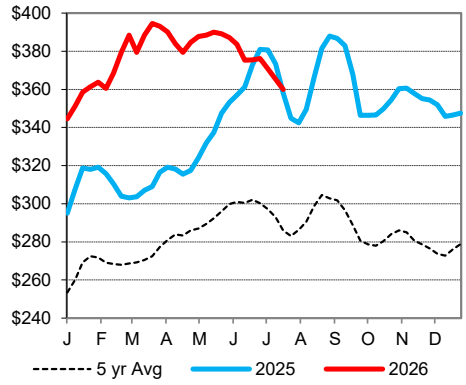

St. Joseph, Missouri
Phone: 816-676-7000
Email: stjoe.lpgmn@usda.gov
http://www.ams.usda.gov/LSMarketNews