National Daily Feeder and Stocker Cattle **AM Summary**
St. Joseph, Missouri **Monday, July 13, 2026**

USDA Livestock, Poultry & Grain Market News

AUCTION SUMMARY

AMS_1853 — 4,040 — Saturday
Ericson Livestock — Ericson, NE

Feeder Steers	500-600 lbs	480.00-505.00	Feeder Heifers	500-600 lbs	422.00-508.00
Medium &	600-700 lbs	421.00-462.50	Medium &	600-700 lbs	378.00-433.00
Large #1	700-800 lbs	400.00-421.00	Large #1	700-800 lbs	340.00-379.25
	800-900 lbs	347.50-380.00		800-900 lbs	323.00-363.00
	900-1000 lbs	340.00-360.00		900-1000 lbs	307.00-320.50

AMS_2021 — 1,806 — Friday
Ft. Pierre Livestock — Ft. Pierre, SD

Feeder Steers	500-600 lbs	465.00	Feeder Heifers	500-600 lbs	445.00
Medium &	600-700 lbs	438.00-441.00	Medium &	600-700 lbs	405.00-427.00
Large #1	700-800 lbs	394.00-412.50	Large #1	700-800 lbs	
	800-900 lbs	356.00-403.00		800-900 lbs	
	900-1000 lbs	334.00-349.00		900-1000 lbs	

AMS_1849 — 1,234 — Friday
Lexington Livestock — Lexington, NE

Feeder Steers	500-600 lbs		Feeder Heifers	500-600 lbs	
Medium &	600-700 lbs		Medium &	600-700 lbs	
Large #1	700-800 lbs		Large #1	700-800 lbs	
	800-900 lbs	352.25-382.25		800-900 lbs	
	900-1000 lbs	355.75		900-1000 lbs	

CHICAGO MERCANTILE EXCHANGE LIVESTOCK FUTURES SETTLEMENTS — Friday

Live Cattle		Change	Feeder Cattle		Change
Aug	235.200	(0.050)	Aug	354.600	(1.550)
Oct	230.550	(1.050)	Sep	351.025	(1.975)
Dec	230.275	(1.275)	Oct	347.350	(1.975)

CHICAGO BOARD OF TRADE GRAIN FUTURES SETTLEMENTS — Friday

Corn		Change	Soybeans		Change
Jul	4.3800	0.1025	Jul	11.9650	0.1675
Sep	4.3950	0.0800	Aug	11.9175	0.1400
Dec	4.6100	0.0900	Sep	11.8125	0.1125

KANSAS CITY BOARD OF TRADE

Wheat		Change
Jul	6.6250	0.2025
Sep	6.7625	0.2200
Dec	6.9025	0.2200

AMS_2466 — Friday
5 AREA WKLY ACCUMULATED WTD AVG SLAUGHTER CATTLE PRICE

	Head Count	Avg Weight	Avg Price
Live Steer	17,159	1,543	248.00
Live Heifer	8,076	1,384	247.96
Dressed Steer	11,846	1,011	391.84
Dressed Heifer	2,710	900	392.00

AMS 2453 — Friday
DAILY ESTIMATED BOXED BEEF CUTOUT VALUES

Choice 600-900#	Select 600-900#		
382.68	368.33	**Choice Cuts**	64 loads
1.87	4.84	**Select Cuts**	10 loads
		Trimmings	5 loads
		Grinds	11 loads

AMS_3208
ESTD DAILY CATTLE SLAUGHTER

Friday	99,000	Sat. 0
Week Ago **(est)**	250,010	0
Year Ago **(act)**	103,000	3,000
Wk to date **(est)**	529,000	529,000
Last Week **(est)**	458,000	458,000
Last Year (est)	568,000	572,000

Previous Day Estimated: **Steer and Heifer** 91,000
Cow and Bull 21,000

AMS_2101 — Friday
Torrington Livestock — Torrington, WY

	Pct Lean	Avg Dressing Price
Breaking	75-80	177.00-185.00
Boning	80-85	182.00-184.00
Lean	85-90	

Thursday

CME Feeder Cattle Index

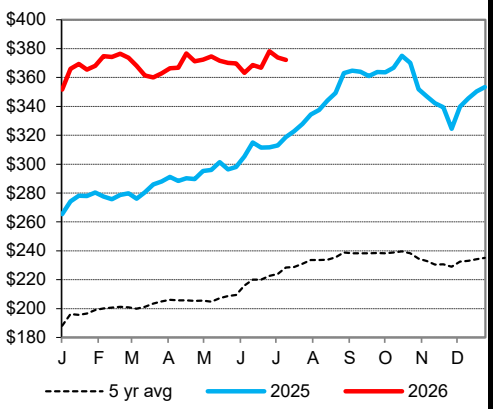

Weekly Choice Cutout

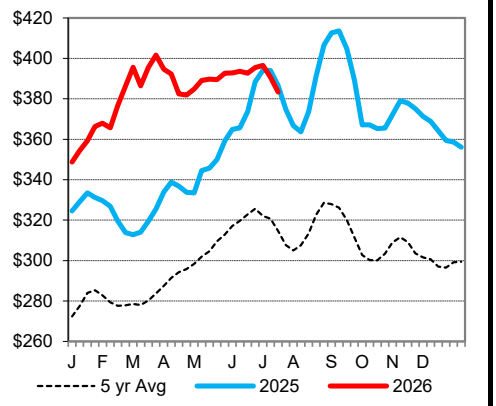

Weekly Select Cutout

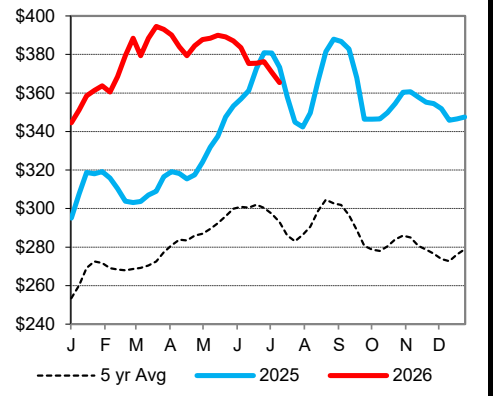

Oklahoma City 700-800 lb Steer Price

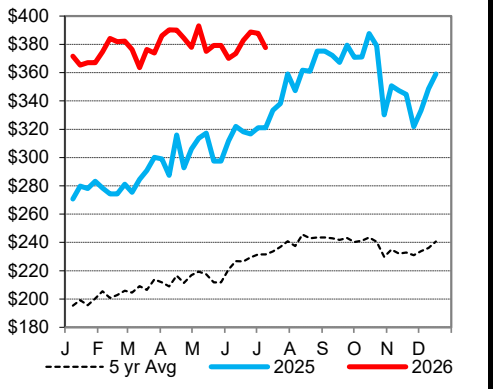

St. Joseph, Missouri
Phone: 816-676-7000
Email: stjoe.lpgmn@usda.gov
http://www.ams.usda.gov/LSMarketNews