

Georgia At a Glance Weekly Summary

USDA Livestock, Poultry & Grain Market News

Thomasville, GA

Friday, July 10, 2026

For Week Ending:

Saturday, July 11, 2026

Receipts: 8,409

Last Week: 0

Last Year: 10,475

Compared to last week: Trends not available due to markets being closed last week in observance of the July 4th holiday. Year date receipts totaled 229,233 compared to 254,130 a year ago.

Southeastern Direct Cattle Sales: Southeastern Direct Cattle Sales: 650hd. Steers: Medium & Large 1-2 Current Del FOB 65hd 750lbs 374.44, 358hd 866lbs 334.57. Heifers: Medium & Large 1 Current Del FOB 67hd 725lbs 338.00; Oct Del FOB 160hd 625lbs 361.00.

STATE AVERAGES

[Cattle Auction Reports](#)

Medium & Large 1	Steers	Heifers	Bulls
300-350 lbs	\$589.60	\$547.42	\$612.07
350-400 lbs	\$567.59	\$477.87	\$547.35
400-450 lbs	\$523.31	\$458.92	\$497.01
450-500 lbs	\$491.27	\$442.80	\$477.35
500-550 lbs	\$454.30	\$415.37	\$443.18
550-600 lbs	\$437.87	\$390.84	\$405.80
600-650 lbs	\$419.06	\$370.70	\$374.61
650-700 lbs	\$390.81	\$344.22	\$359.00
700-750 lbs	\$375.64	\$322.49	\$345.24
750-800 lbs	\$343.27	\$339.26	\$319.09

Medium & Large 2	Steers	Heifers	Bulls
300-350 lbs	\$516.42	\$485.08	\$541.63
350-400 lbs	\$497.62	\$450.99	\$501.55
400-450 lbs	\$479.93	\$430.90	\$473.42
450-500 lbs	\$455.73	\$419.55	\$427.18
500-550 lbs	\$446.80	\$389.94	\$408.81
550-600 lbs	\$420.41	\$360.94	\$371.40
600-650 lbs	\$382.65	\$327.46	\$354.53
650-700 lbs	\$365.62	\$326.49	\$341.20
700-750 lbs	\$346.18	\$304.08	\$302.02
750-800 lbs	\$336.39		\$296.54

WEEKLY SLAUGHTER SUMMARY

[Cattle Auction Reports](#)

Slaughter Cows	Average	High	Low
Breakers	\$188.97	\$196.45	\$170.12
Boners	\$186.62	\$198.35	\$172.27
Lean	\$161.36	\$173.56	\$143.73
Slaughter Bulls	Average	High	Low
Yield Grade 1-2	\$214.19	\$227.75	\$195.25

WEEKLY REPLACEMENT CATTLE

[Cattle Auction Reports](#)

Cow/Calf Pairs: Medium & Large 1-2:		
2-8yrs Cows w/150-300 Calves:	\$3150.00-\$5350.00	Per Head
Bred Cows: Medium & Large 1-2		
2-8yrs-Stage T1-T3	\$2350.00-\$3950.00	Per Head

ALABAMA DIRECT HAY REPORT (Biweekly)

[Link to report](#)

	Squares	Lrg Rounds	Med Rounds
Bermuda Premium	280.00-440.00	160.00-200.00	150.00-200.00
Bermuda Good			100.00-120.00
Baleage Wrapped			
Bahia Premium	320.00		120.00-150.00
Mixed Grass Good			80.00
Wheat	300.00		

WEEKLY 400-600 LB FEEDER STEER M&L 1-2 WEIGHTED AVERAGE PRICE (\$/CWT)

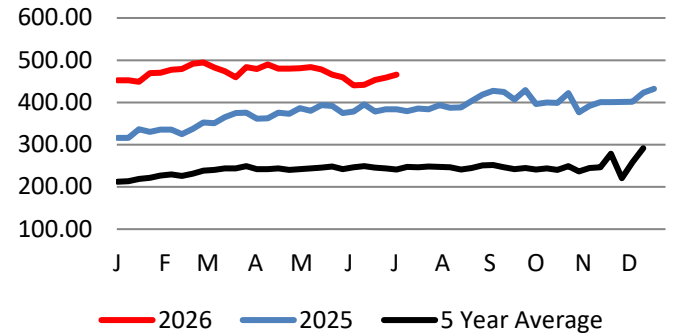

WEEKLY 400-600 LB FEEDER HEIFER M&L 1-2 WEIGHTED AVERAGE PRICE (\$/CWT)

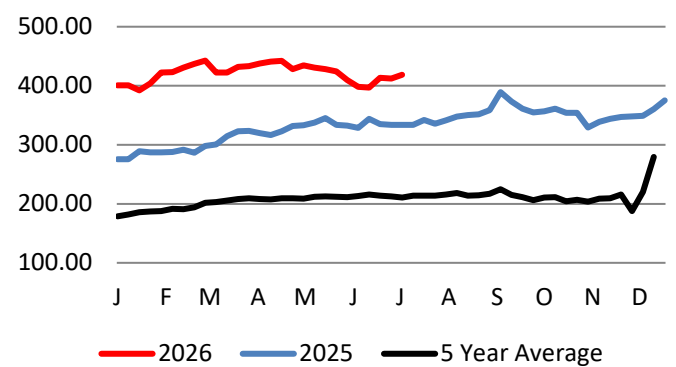

Georgia Barn Receipts (HD)

	Current	YrAgo	Current	YrAgo
Calhoun Styrd	630	195	Seminole County	827 744
Carrol County	445	664	South Central	45 81
Duval Lvsk	356	436	Southern Lvsk	806 744
Eastanollee Lvsk	187	249	Thomasville Styrd	565 442
Franklin County	874	924	Turner County	1,083 1,443
Jackson Regional	155	191	Upson County	0 93
NE Georgia Lvsk	1,661	1,339	Wilkes County	329 341
Pulaski Styrd	406	596		

Alabama Production Cost Report

Ammonium Nitrate	N/A
13-13-13 (lbs N-P-K per 100 lbs fert)	573.00-700.00
17-17-17 (lbs N-P-K per 100 lbs fert)	695.00-860.00
DAP (Diammonium Phosphate 18%N 46%P)	785.00-1170.00
Lime (spread)	40.00-75.00
Liquid Nitrogen 28% spread	550.00-650.00
Organic Poultry Litter (FOB)	15.00-25.00
Organic Poultry Litter (Delv)	65.00-100.00
Potash (Potassium)	505.00-590.00
Urea	730.00-955.00
Farm Diesel Fuel per gal <1000 gallons	3.50-4.00

USDA-AL Livestock, Poultry & Grain Market News

Montgomery, AL

Crystal Richburg, OIC 404-272-6150

Email: crystal.richburg@usda.gov

[USDA Livestock, Poultry, and Grain Market News](#)