



National Daily Cow and Boneless Beef Summary

Agricultural Marketing Service
Livestock, Poultry, and Grain Market News

June 16, 2026

Boneless Processing Beef and Beef Trimmings 100% Lean Items

	National		Central			Loads	Wtd Avg	Change
	LM_XB_401							
		Loads	Wtd Avg	Loads	Wtd Avg			
Fresh 92-94%		0.00	0.00	0.0	0.00	Cutter Cow Carcass Cutout	356.96	(1.06)
Fresh 90%		0.0	0.00	0.0	0.00	Inside Rounds - Boxed	499.56	1.76
Fresh 85%		3.0	414.25	0.0	0.00	Outside Rounds	502.15	0.00
Fresh 81%		0.0	0.00	0.0	0.00	Eye of Rounds	496.62	4.52
Fresh 65%		0.0	0.00	0.0	0.00	Flats and Eyes - Combc	515.74	(1.18)
Fresh 50%		0.0	0.00	0.0	0.00	Striploins	678.02	1.31
						S.P.B. - Combo	536.04	(19.23)

Ground Beef

	LM_XB_403	Steer/Heifer/Cow Ground Beef	
		Loads	Wtd Avg
Fresh 73%		3.1	351.10
Fresh 81%		5.6	407.56
Fresh 93%		0.2	552.02
Ground Chuck		0.4	427.88
Ground Round			
Ground Sirloin			

Daily Estimated Slaughter Daily Cow and Bull Bids

SJ_LS_710			LM_CT_138		
National			National		
			Low		High
Today (est)		109,000	Breaker	288.00	320.00
Week Ago (est)		109,000	Boner	280.00	343.00
Year Ago (act)		118,040	Lean	287.00	353.00
			Bulls	314.00	372.00
Week to Date (est)		208,000	-----		
Same Period Last Week (est)		211,000	Northwest		
Same Period Last Year (act)		218,822	Low		High
Previous Day Est	Steer and Heifer	83,000	Breaker	291.00	303.00
	Cow and Bull	16,000	Boner	296.00	321.00
			Lean	287.00	340.00
			Bulls	314.00	361.00

2026 90% Lean vs 50% Lean 100% Lean Inside Rounds

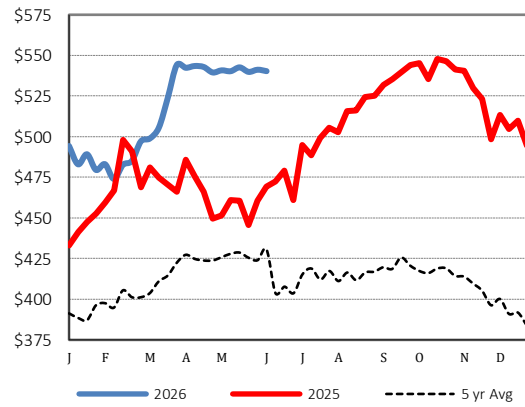
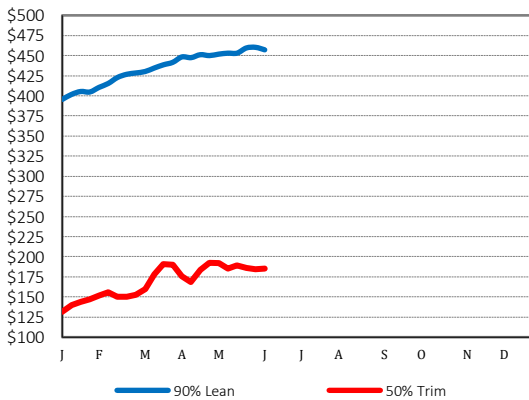

Des Moines, Iowa | 515-284-4460 | dsm.lpgmn@ams.usda.gov

www.ams.usda.gov/LPSMarketNewsPage