

AUCTION SUMMARY

AMS 2024		2,649	Friday
Herreid Livestock			
Herreid, SD			
Feeder Steers 500-600 lbs	514.00	Feeder Heifers 500-600 lbs	425.00-436.00
Medium & 600-700 lbs	428.00-437.50	Medium & 600-700 lbs	385.00-418.00
Large #1 700-800 lbs	406.00-412.00	Large #1 700-800 lbs	371.50-381.00
800-900 lbs	357.50-369.00	800-900 lbs	334.00-345.75
900-1000 lbs	337.00-363.25	900-1000 lbs	307.50

AMS 1849		2,193	Friday
Lexington Livestock			
Lexington, NE			
Feeder Steers 600-700 lbs	416.00-460.00	Feeder Heifers 500-600 lbs	402.00-411.00
Medium & 700-800 lbs	390.00-395.00	Medium & 600-700 lbs	381.00-393.00
Large #1 800-900 lbs	350.75-383.50	Large #1 700-800 lbs	342.50-393.00
900-1000 lbs	330.75-346.75	800-900 lbs	334.50
1000-1100 lbs	325.25-326.50	900-1000 lbs	

AMS 1810		1,320	Friday
Eastern MO Commission Company			
Bowling Green, MO			
Feeder Steers 300-400 lbs	622.00-642.50	Feeder Heifers 500-600 lbs	410.00-440.00
Medium & 400-500 lbs	545.00	Medium & 600-700 lbs	358.00-417.50
Large #1 500-600 lbs	467.50-512.00	Large #1 700-800 lbs	
600-700 lbs	409.00-457.50	800-900 lbs	319.00-328.00
700-800 lbs	372.00-410.00	900-1000 lbs	311.00

CHICAGO MERCANTILE EXCHANGE LIVESTOCK FUTURES SETTLEMENTS Monday

Live Cattle			Feeder Cattle		
		Change			Change
Jun	250.625	0.750	Aug	361.550	4.125
Aug	243.250	2.075	Sep	359.525	4.975
Oct	236.800	3.000	Oct	356.100	5.175

CHICAGO BOARD OF TRADE GRAIN FUTURES SETTLEMENTS Monday

Corn			Soybeans		
		Change			Change
Jul	4.1550	0.0275	Jul	11.1925	0.0575
Sep	4.2275	0.0200	Aug	11.2350	0.0475
Dec	4.4175	0.0150	Sep	11.2175	0.0400

KANSAS CITY BOARD OF TRADE		Wheat		Change	
		Jul	6.4000		0.0550
		Sep	6.4525		0.0450
		Dec	6.5850		0.0450

AMS 2466 Monday

5 AREA WKLY ACCUMULATED WTD AVG SLAUGHTER CATTLE PRICE

	Head Count	Avg Weight	Avg Price
Live Steer	10,980	1,545	256.08
Live Heifer	6,088	1,375	256.23
Dressed Steer	5,673	1,008	404.88
Dressed Heifer	1,960	888	404.66

AMS 2453 Monday

DAILY ESTIMATED BOXED BEEF CUTOUT VALUES

Choice 600-900#	Select 600-900#	Choice Cuts	41 loads
395.05	376.41	Select Cuts	9 loads
3.12	3.69	Trimmings	6 loads
		Grinds	12 loads

AMS 3208 Monday

ESTD DAILY CATTLE SLAUGHTER

Monday	99,000
Week Ago (est)	102,000
Year Ago (act)	101,000
Wk to date (est)	99,000
Last Week (est)	102,000
Last Year (est)	101,000
Previous Day Estimated:	Steer and Heifer 75,000
	Cow and Bull 20,000

AMS 2101 Saturday

Torrington Livestock

Torrington, WY	
Avg Dressing	
	Price
	Pct Lean
Breaking	75-80 177.00-188.00
Boning	80-85 180.00-188.00
Lean	85-90
Friday	Saturday
	0

CME Feeder Cattle Index

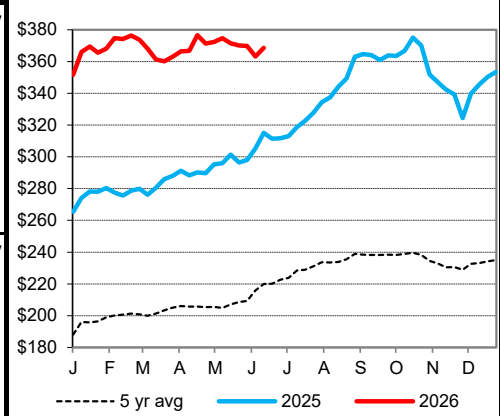

5 Area Wkly Wtd Avg Sltr Steer Price

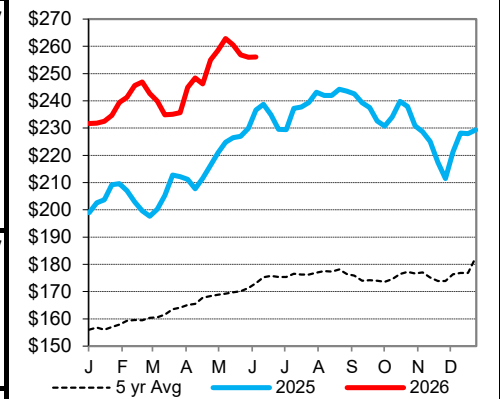

Weekly Choice Cutout

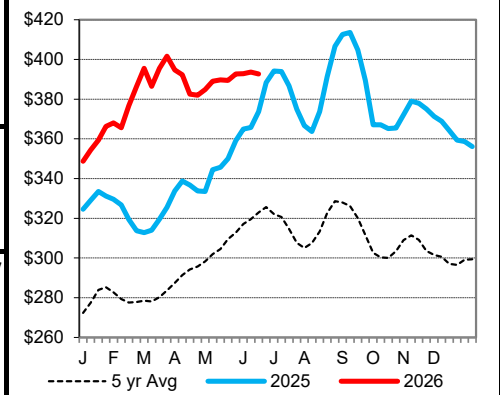

Weekly Select Cutout

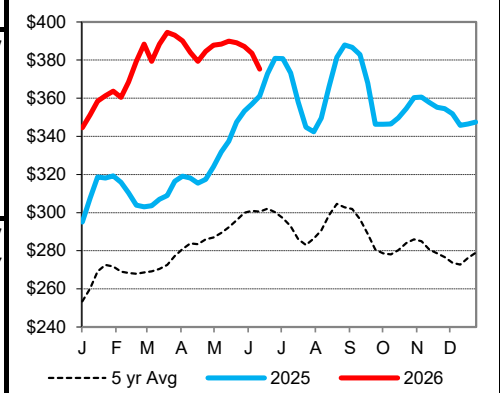

St. Joseph, Missouri

Phone: 816-676-7000

Email: stjoe.lpgmn@usda.gov

<http://www.ams.usda.gov/LSMarketNews>