

<b>DAILY DIRECT HOGS PLANT DELIVERED as of 1:30 PM</b>				
Negotiated Barrow and Gilt:		Carcass Base Price		Live Price
<u>NATIONAL - AMS 2675/LM_HG203:</u>				
Range:	\$87.00	\$96.00		* *
Weighted Average:	\$94.36			*
Change from Prior Day:	(-\$1.21)			*
Head Count:	1,848		1,256	
<u>IOWA/MINNESOTA - AMS 2675/LM_HG206:</u>				
Weighted Average:	\$94.96			*
Change from Prior Day:	*			*
<u>WESTERN CORNBELT - AMS 2675/LM_HG212:</u>				
Weighted Average:	\$94.57			*
Change from Prior Day:	*			*
<u>EASTERN CORNBELT - AMS 2675/LM_HG210:</u>				
Weighted Average:	*			*
Change from Prior Day:	*			*

\*Price not reported due to confidentiality.

<u>NATIONAL DAILY PORK REPORT FOB PLANT - AMS 2498/LM_PK602:</u>				
Carcass Cutout Values	98.51	Change:	(-2.08)	
Primal Loin	93.86		(-0.26)	
Primal Butt	143.32		(-5.43)	
Primal Picnic	75.20		(-1.85)	
Primal Rib	175.15		(-10.92)	
Primal Ham	86.39		(-0.47)	
Primal Belly	115.30		(-3.87)	
Total Loads	327.83			
Pork Cuts	279.59	Lds		
Trim/Process Pork	48.24	Lds		

<u>DAILY HOG SLAUGHTER UNDER FIS - AMS 3208/SJ_LS710</u>	
Today (est)	485,000
Week Ago (est)	468,000
Year Ago (act)	480,343
Week to Date (est)	1,443,000
Same Period Last Week (est)	937,000
Same Period Last Year (act)	1,421,178

<u>National Daily Direct Hog Prior Day Report - Slaughtered Swine - AMS 2511/LM_HG201</u>					
Producer Sold:	NEG	OMF	SPMF	OPA	Total
Head Count	4,158	31,656	123,440	75,339	234,913
Carcass Base Price	93.85	96.46	90.85	90.79	91.58
Average Net Price	94.79	98.89	92.40	92.66	93.33

\*\*\*Negotiated Formula included in total\*\*\* \*Price not reported due to confidentiality.

<u>IOWA-SOUTHERN MINNESOTA WEEKLY AVERAGE WEIGHT - AMS 2840/NW_LS720</u>				
For Week Ending Sat,				
May 30, 2026	Ending	Head Count	Average Weight	
	5/30/2026	705,000	290.4	
Week Ago:	5/23/2026	732,000	291.1	
Year Ago:	5/31/2025	658,000	288.3	

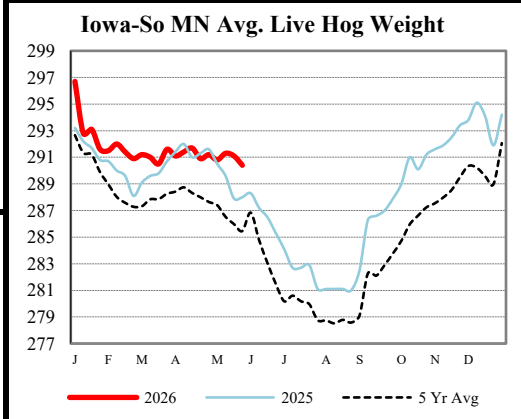
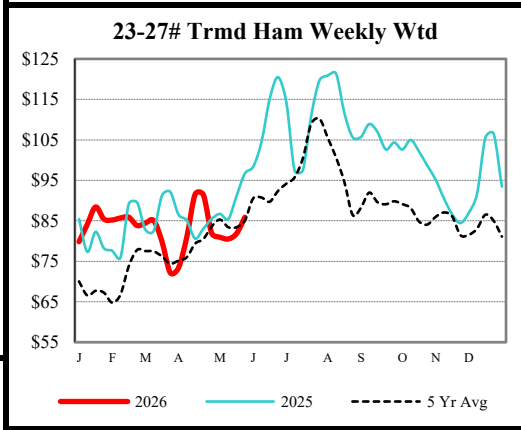
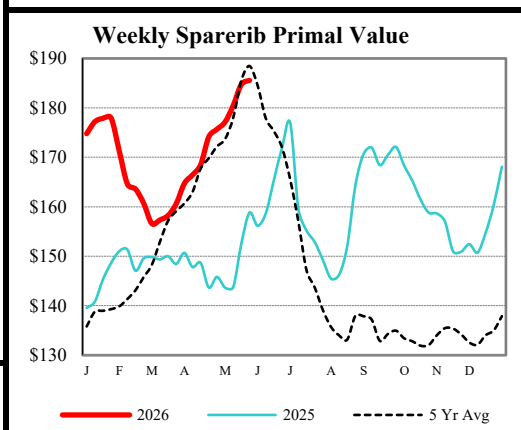
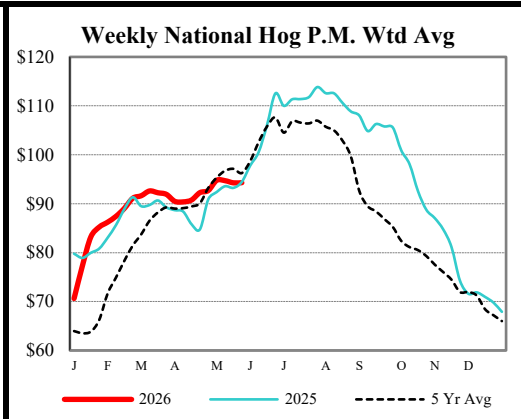

USDA Livestock, Poultry & Grain Market News  
Des Moines, Iowa | PH 515-284-4460

Email: [Desm.LPGMN@usda.gov](mailto:Desm.LPGMN@usda.gov)

<https://mymarketnews.ams.usda.gov/viewReport/2872>

USDA AMS Livestock, Poultry & Grain Market News