

AUCTION SUMMARY

AMS 1245	10,603	Monday
Joplin Regional Stockyards Carthage, MO		
Feeder Steers 500-600 lbs	445.00-515.00	Feeder Heifers 400-500 lbs 427.00-475.00
Medium & 600-700 lbs	405.00-442.00	Medium & 500-600 lbs 392.00-455.00
Large #1 700-800 lbs	363.00-385.00	Large #1 600-700 lbs 350.00-395.00
800-900 lbs	331.00-361.00	700-800 lbs 331.50-375.00
900-1000 lbs	325.00-352.00	800-900 lbs 317.00-328.00

AMS 1280	5,500	Monday
Oklahoma National Stockyards Oklahoma City, OK		
Feeder Steers 500-600 lbs	420.00-495.00	Feeder Heifers 500-600 lbs 372.50-414.00
Medium & 600-700 lbs	385.00-435.00	Medium & 600-700 lbs 349.00-386.00
Large #1 700-800 lbs	355.00-382.00	Large #1 700-800 lbs 320.00-359.50
800-900 lbs	337.50-367.00	800-900 lbs 309.00-327.00
900-1000 lbs	316.25-342.50	900-1000 lbs 296.00

AMS 1819	3,931	Monday
Calloway Livestock Center Kingdom City, MO		
Feeder Steers 400-500 lbs	540.00-600.00	Feeder Heifers 400-500 lbs 474.00-537.50
Medium & 500-600 lbs	474.00-557.50	Medium & 500-600 lbs 426.00-486.00
Large #1 600-700 lbs	423.00-489.00	Large #1 600-700 lbs 404.00-428.75
700-800 lbs	384.00-414.50	700-800 lbs 329.75-379.00
800-900 lbs	346.00-361.50	800-900 lbs

CHICAGO MERCANTILE EXCHANGE LIVESTOCK FUTURES SETTLEMENTS Tuesday

<u>Live Cattle</u>			<u>Feeder Cattle</u>		
		<u>Change</u>			<u>Change</u>
Jun	247.675	(1.325)	Aug	348.425	(3.125)
Aug	239.650	(0.950)	Sep	345.125	(3.550)
Oct	230.875	(1.450)	Oct	341.750	(3.550)

CHICAGO BOARD OF TRADE GRAIN FUTURES SETTLEMENTS Tuesday

<u>Corn</u>			<u>Soybeans</u>		
		<u>Change</u>			<u>Change</u>
Jul	4.4050	(0.0350)	Jul	11.6525	(0.1650)
Sep	4.4800	(0.0475)	Aug	11.6900	(0.1600)
Dec	4.6650	(0.0600)	Sep	11.6525	(0.1325)

KANSAS CITY BOARD OF TRADE		<u>Wheat</u>		<u>Change</u>
		Jul	6.3475	(0.1225)
		Sep	6.4625	(0.1225)
		Dec	6.6225	(0.1125)

[AMS 2466](#) Tuesday

5 AREA WKLY ACCUMULATED WTD AVG SLAUGHTER CATTLE PRICE

	<u>Head Count</u>	<u>Avg Weight</u>	<u>Avg Price</u>
Live Steer	214	1,450	255.00
Live Heifer			
Dressed Steer			
Dressed Heifer			

[AMS 2453](#) Tuesday

DAILY ESTIMATED BOXED BEEF CUTOUT VALUES

<u>Choice</u>	<u>Select</u>	<u>Choice Cuts</u>	80 loads
<u>600-900#</u>	<u>600-900#</u>	<u>Select Cuts</u>	17 loads
394.07	384.81	<u>Trimming</u>	0 loads
1.24	1.72	<u>Grinds</u>	19 loads

[AMS 3208](#) [AMS 1788](#) Monday

ESTD DAILY CATTLE SLAUGHTER		Springfield Livestock Mktg.	
Tuesday	110,000	Springfield, MO	Avg Dressing
Week Ago (est)	111,000		Price
Year Ago (act)	119,000	<u>Breaking</u>	75-80 180.00-190.00
Wk to date (est)	214,000	<u>Boning</u>	80-85 171.00-190.00
Last Week (est)	112,000	<u>Lean</u>	85-90 155.00-175.00
Last Year (est)	234,000	Tuesday	
Previous Day Estimated:	Steer and Heifer 88,000		
	Cow and Bull 16,000		

CME Feeder Cattle Index

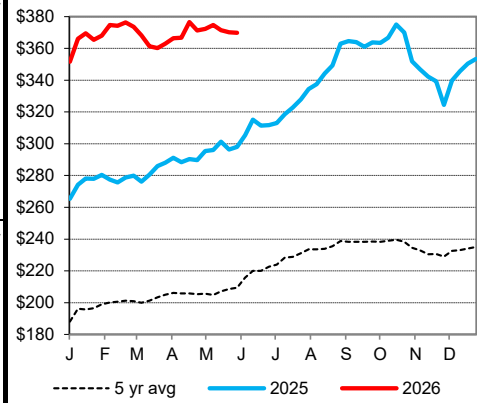

5 Area Wkly Wtd Avg Sltr Steer Price

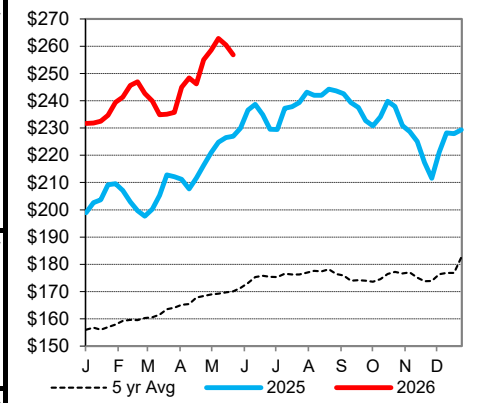

Weekly Choice Cutout

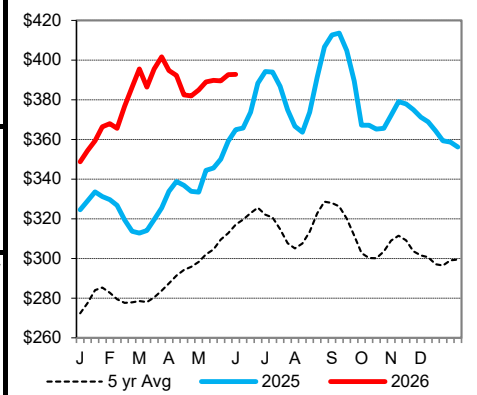

Weekly Select Cutout

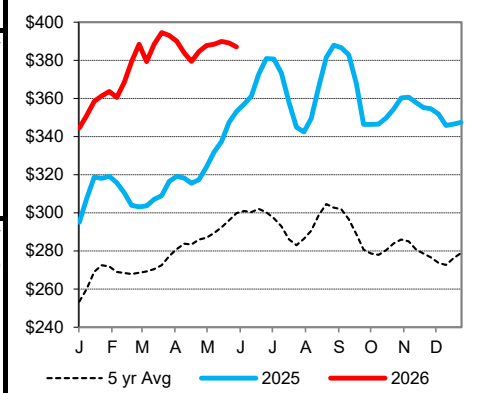

St. Joseph, Missouri

Phone: 816-676-7000

Email: stjoe.lpgmn@usda.gov

<http://www.ams.usda.gov/LSMarketNews>