

DAILY DIRECT HOGS PLANT DELIVERED as of 1:30 PM

Negotiated Barrow and Gilt:	Carcass Base Price	Live Price
<u>NATIONAL - AMS 2675/LM_HG203:</u>		
Range:	\$88.00 \$95.00	* *
Weighted Average:	\$94.64	*
Change from Prior Day:	*	*
Head Count:	5,008	2,404
<u>IOWA/MINNESOTA - AMS 2675/LM_HG206:</u>		
Weighted Average:	*	*
Change from Prior Day:	*	*
<u>WESTERN CORNBELT - AMS 2675/LM_HG212:</u>		
Weighted Average:	*	*
Change from Prior Day:	*	*
<u>EASTERN CORNBELT - AMS 2675/LM_HG210:</u>		
Weighted Average:	*	*
Change from Prior Day:	*	*

*Price not reported due to confidentiality.

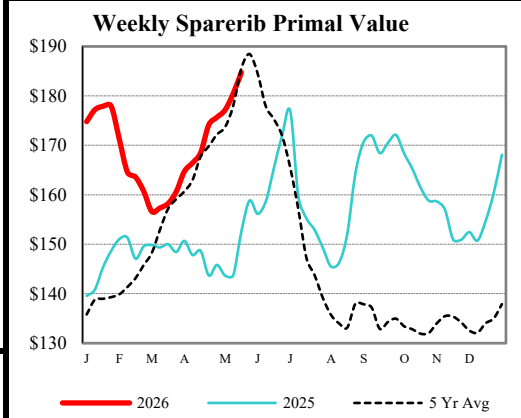
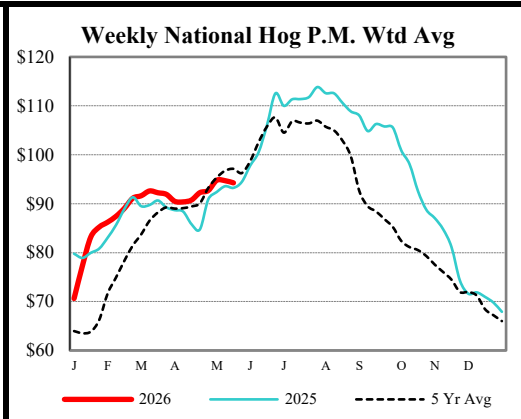

NATIONAL DAILY PORK REPORT FOB PLANT - AMS 2498/LM_PK602:

Carcass Cutout Values	98.35	Change:	(-0.50)
Primal Loin	93.41		(-1.23)
Primal Butt	150.60		(-0.98)
Primal Picnic	76.58		(-2.81)
Primal Rib	186.72		(-1.62)
Primal Ham	82.94		0.27
Primal Belly	113.13		1.19
Total Loads	350.43		
Pork Cuts	302.98	Lds	
Trim/Process Pork	47.44	Lds	

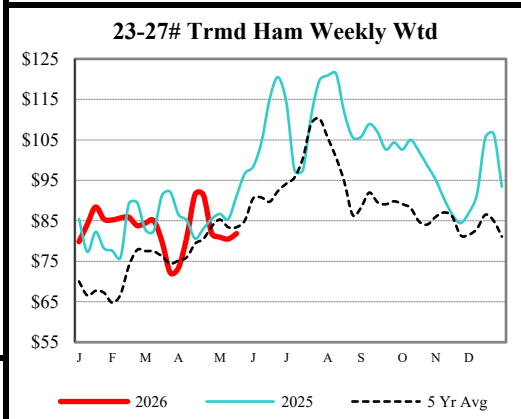

DAILY HOG SLAUGHTER UNDER FIS - AMS 3208/SJ_LS710

Today (est)	475,000
Week Ago (est)	482,000
Year Ago (act)	477,493
Week to Date (est)	944,000
Same Period Last Week (est)	1,421,000
Same Period Last Year (act)	961,069

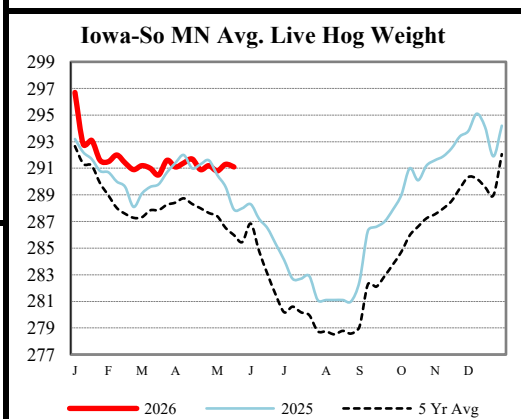

National Daily Direct Hog Prior Day Report - Slaughtered Swine - AMS 2511/LM_HG201

Producer Sold:	NEG	OMF	SPMF	OPA	Total
Head Count	4,119	25,524	125,413	72,427	227,483
Carcass Base Price	94.20	95.16	89.44	89.83	90.22
Average Net Price	94.81	97.31	90.50	91.44	91.56

Negotiated Formula included in total *Price not reported due to confidentiality.

IOWA-SOUTHERN MINNESOTA WEEKLY AVERAGE WEIGHT - AMS 2840/NW_LS720

For Week Ending Sat,	Head	Average
May 23, 2026	Ending Count	Weight
	5/23/2026	732,000 291.1
Week Ago:	5/16/2026	760,000 291.3
Year Ago:	5/24/2025	726,000 288.0

USDA Livestock, Poultry & Grain Market News
Des Moines, Iowa | PH 515-284-4460
Email: Desm.LPGMN@usda.gov
<https://mymarketnews.ams.usda.gov/viewReport/2872>
USDA AMS Livestock, Poultry & Grain Market News