

AUCTION SUMMARY

AMS 2021		4,848		Friday	
Ft. Pierre Livestock					
Feeder Steers	500-600 lbs	480.00-537.50	Feeder Heifers	500-600 lbs	442.50-494.00
Medium &	600-700 lbs	417.00-473.00	Medium &	600-700 lbs	371.00-439.00
Large #1	700-800 lbs	389.00-423.00	Large #1	700-800 lbs	336.00-387.00
	800-900 lbs	364.00-394.50		800-900 lbs	330.00-346.00
	900-1000 lbs	342.50		900-1000 lbs	302.50

AMS 1810		1,266		Friday	
Eastern MO Commission Co.					
Feeder Steers	400-500 lbs	525.00-532.50	Feeder Heifers	400-500 lbs	480.00-516.00
Medium &	500-600 lbs	470.00-512.50	Medium &	500-600 lbs	394.00-457.00
Large #1	600-700 lbs	398.00-470.00	Large #1	600-700 lbs	367.00
	700-800 lbs			700-800 lbs	370.00-382.50
	800-900 lbs	352.00-364.00		800-900 lbs	363.00

AMS 1891		3,209		Thursday	
Winter Livestock					
Feeder Steers	500-600 lbs	402.50-512.50	Feeder Heifers	500-600 lbs	367.50-398.00
Medium &	600-700 lbs	382.00	Medium &	600-700 lbs	337.00-375.00
Large #1	700-800 lbs	352.00-372.00	Large #1	700-800 lbs	327.75-334.00
	800-900 lbs	337.00-359.00		800-900 lbs	305.00-324.00
	900-1000 lbs	323.50-345.00		900-1000 lbs	290.00-302.00

CHICAGO MERCANTILE EXCHANGE LIVESTOCK FUTURES SETTLEMENTS

Live Cattle		Change	Feeder Cattle		Change
Jun	249.300	0.150	Aug	349.850	(6.675)
Aug	239.600	0.250	Sep	346.900	(6.475)
Oct	230.725	(0.225)	Oct	343.625	(6.000)

CHICAGO BOARD OF TRADE GRAIN FUTURES SETTLEMENTS

Corn		Change	Soybeans		Change
Jul	4.5750	(0.0576)	Jul	11.8600	(0.1050)
Sep	4.6425	(0.0550)	Aug	11.8500	(0.1000)
Dec	4.8200	(0.0450)	Sep	11.7125	(0.0900)

KANSAS CITY BOARD OF TRADE		Wheat		Change	
		Jul	6.7625	(0.0575)	
		Sep	6.8800	(0.0525)	
		Dec	7.0425	(0.0475)	

AMS 2466 Tuesday

5 AREA WKLY ACCUMULATED WTD AVG SLAUGHTER CATTLE PRICE

Head Count Avg Weight Avg Price

Live Steer
Live Heifer
Dressed Steer
Dressed Heifer

AMS 2453 Tuesday

DAILY ESTIMATED BOXED BEEF CUTOUT VALUES

Choice	Select	Choice Cuts	48 loads
600-900#	600-900#	Select Cuts	8 loads
393.90	390.30	Trimmings	4 loads
2.63	5.30	Grinds	8 loads

AMS 3208 Friday

ESTD DAILY CATTLE SLAUGHTER	
Tuesday	111,000
Week Ago (est)	110,000
Year Ago (act)	118,000
Wk to date (est)	112,000
Last Week (est)	213,000
Last Year (est)	120,000
Previous Day Estimated:	Steer and Heifer 1,000
	Cow and Bull 0

AMS 2101 Friday

Torrington Livestock		Torrington, WY	
		Avg Dressing	
		Price	
	<u>Pct Lean</u>		
Breaking	75-80	185.00-188.00	
Boning	80-85	186.00-188.00	
Lean	85-90		
	Monday		

CME Feeder Cattle Index

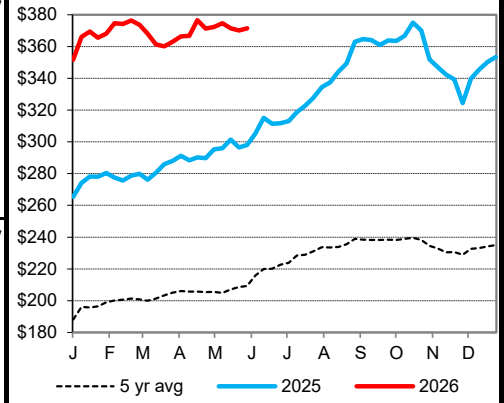

5 Area Wkly Wtd Avg Sltr Steer Price

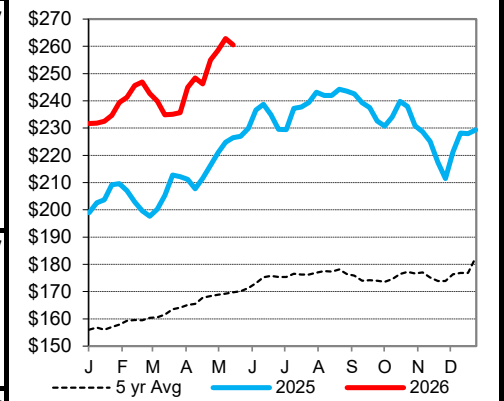

Weekly Choice Cutout

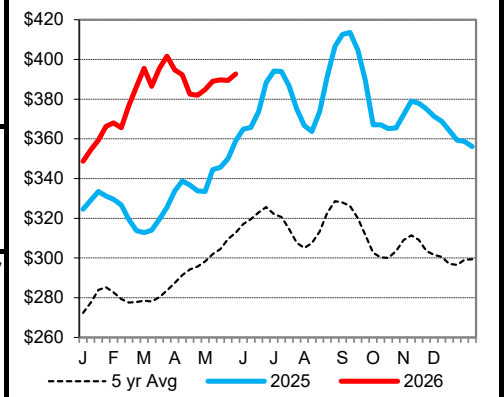

Weekly Select Cutout

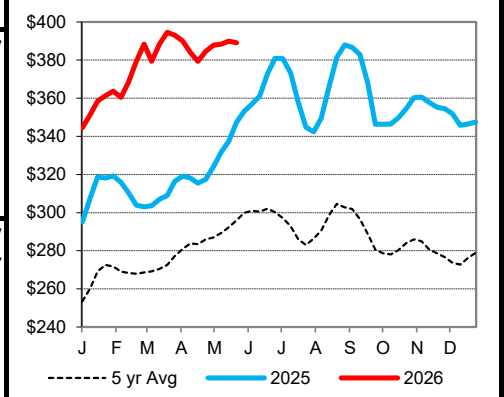

St. Joseph, Missouri
Phone: 816-676-7000
Email: stjoe.lpgmn@usda.gov
<http://www.ams.usda.gov/LSMarketNews>