

DAILY DIRECT HOGS PLANT DELIVERED as of 1:30 PM				
Negotiated Barrow and Gilt:		Carcass Base Price		Live Price
<u>NATIONAL - AMS 2675/LM_HG203:</u>				
Range:	\$89.00	\$95.00	\$61.00	\$75.45
Weighted Average:	\$94.59		\$70.24	
Change from Prior Day:	(-\$0.86)		*	
Head Count:	4,987		1,359	
<u>IOWA/MINNESOTA - AMS 2675/LM_HG206:</u>				
Weighted Average:	\$94.75		\$68.79	
Change from Prior Day:	(-\$0.78)		*	
<u>WESTERN CORNBELT - AMS 2675/LM_HG212:</u>				
Weighted Average:	\$94.75		\$68.79	
Change from Prior Day:	(-\$0.73)		*	
<u>EASTERN CORNBELT - AMS 2675/LM_HG210:</u>				
Weighted Average:	*		\$70.80	
Change from Prior Day:	*		*	

*Price not reported due to confidentiality.

<u>NATIONAL DAILY PORK REPORT FOB PLANT - AMS 2498/LM_PK602:</u>				
Carcass Cutout Values	95.10	Change:	(-0.87)	
Primal Loin	88.39		(-1.66)	
Primal Butt	131.86		(-1.57)	
Primal Picnic	70.08		(-1.33)	
Primal Rib	175.78		(-4.64)	
Primal Ham	80.44		0.34	
Primal Belly	127.67		1.38	
Total Loads	313.66			
Pork Cuts	263.68	Lds		
Trim/Process Pork	49.98	Lds		

<u>DAILY HOG SLAUGHTER UNDER FIS - AMS 3208/SJ_LS710</u>	
Today (est)	488,000
Week Ago (est)	489,000
Year Ago (act)	469,397
Week to Date (est)	1,455,000
Same Period Last Week (est)	1,461,000
Same Period Last Year (act)	1,437,222

<u>National Daily Direct Hog Prior Day Report - Slaughtered Swine - AMS 2511/LM_HG201</u>					
Producer Sold:	NEG	OMF	SPMF	OPA	Total
Head Count	2,812	25,253	126,672	77,324	232,391
Carcass Base Price	93.99	91.19	89.59	88.84	89.50
Average Net Price	95.05	93.66	91.00	91.04	91.29

Negotiated Formula included in total *Price not reported due to confidentiality.

<u>IOWA-SOUTHERN MINNESOTA WEEKLY AVERAGE WEIGHT - AMS 2840/NW_LS720</u>				
For Week Ending Sat,				
May 02, 2026	Ending	Head Count	Average Weight	
	5/2/2026	780,000	291.2	
Week Ago:	4/25/2026	779,000	290.9	
Year Ago:	5/3/2025	778,000	290.5	

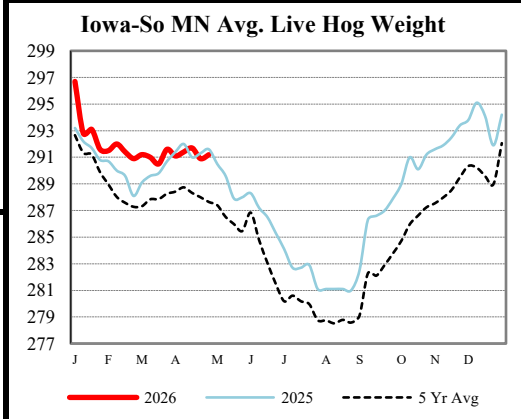
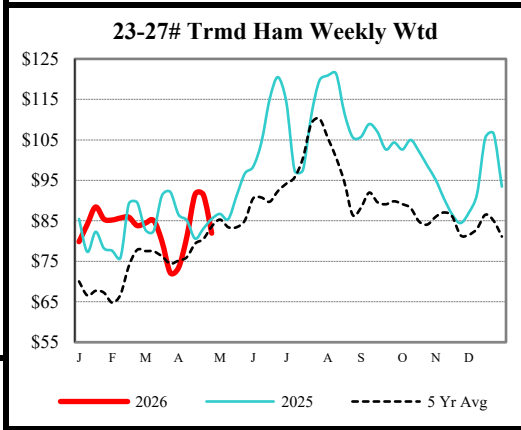
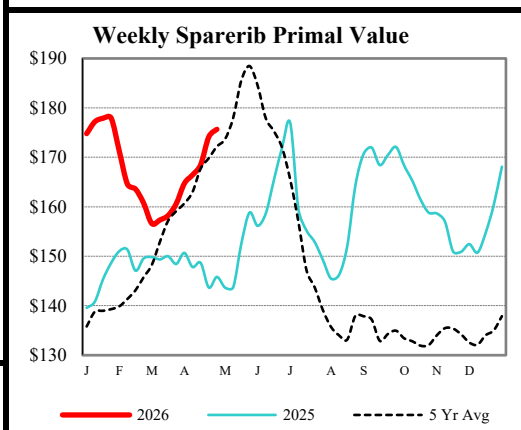
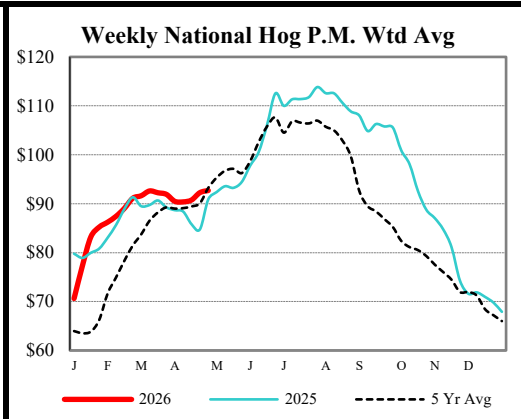

USDA Livestock, Poultry & Grain Market News
Des Moines, Iowa | PH 515-284-4460

Email: Desm.LPGMN@usda.gov

<https://mymarketnews.ams.usda.gov/viewReport/2872>

USDA AMS Livestock, Poultry & Grain Market News