



National Daily Cow and Boneless Beef Summary

Agricultural Marketing Service
Livestock, Poultry, and Grain Market News

April 23, 2026

Boneless Processing Beef and Beef Trimmings 100% Lean Items

	National		Central			Loads	Wtd Avg	Change
	LM_XB_401							
		Loads	Wtd Avg	Loads	Wtd Avg			
Fresh 92-94%		0.00	0.00	0.0	0.00	Cutter Cow Carcass Cutout	349.80	(4.36)
Fresh 90%		3.6	447.72	0.0	0.00	Inside Rounds - Boxed	512.38	2.34
Fresh 85%		12.4	383.99	10.7	382.77	Outside Rounds	0.00	0.00
Fresh 81%		0.0	0.00	0.0	0.00	Eye of Rounds	477.93	(2.54)
Fresh 65%		4.9	236.34	4.2	237.00	Flats and Eyes - Combc	504.24	(0.70)
Fresh 50%		13.9	191.07			Striploins	646.27	(2.05)
						S.P.B. - Combo	558.98	3.11

Ground Beef

	LM_XB_403		Steer/Heifer/Cow Ground Beef	
	Loads	Wtd Avg	Loads	Wtd Avg
Fresh 73%	1.4	338.16		
Fresh 81%	3.8	382.38		
Fresh 93%	0.1	549.32		
Ground Chuck		0.00		
Ground Round				
Ground Sirloin				

Daily Estimated Slaughter Daily Cow and Bull Bids

SJ_LS_710			LM_CT_138		
			National	Low	High
Today (est)		106,000	Breaker	281.00	312.00
Week Ago (est)		104,000	Boner	270.00	344.00
Year Ago (act)		116,598	Lean	277.00	349.00
			Bulls	300.00	369.00
Week to Date (est)		425,000	-----		
Same Period Last Week (est)		429,000	Northwest	Low	High
Same Period Last Year (act)		461,941	Breaker	281.00	299.00
			Boner	277.00	317.00
Previous Day Est	Steer and Heifer	93,000	Lean	287.00	330.00
	Cow and Bull	18,000	Bulls	314.00	334.00

2026 90% Lean vs 50% Lean 100% Lean Inside Rounds

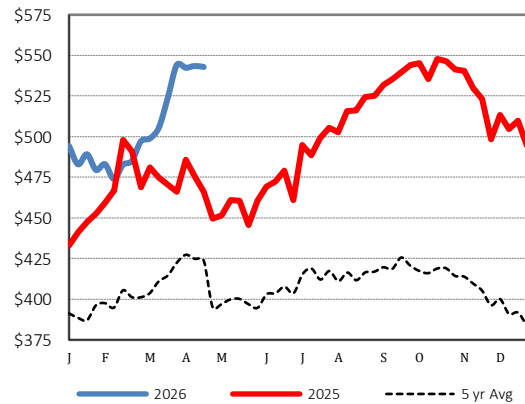
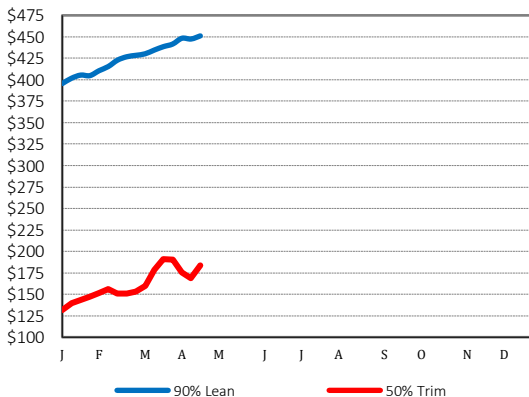

Des Moines, Iowa | 515-284-4460 | dsm.lpgmn@ams.usda.gov

www.ams.usda.gov/LPSMarketNewsPage