



National Daily Cow and Boneless Beef Summary

Agricultural Marketing Service
Livestock, Poultry, and Grain Market News

April 22, 2026

Boneless Processing Beef and Beef Trimmings 100% Lean Items

	National		Central			Loads	Wtd Avg	Change
	LM_XB 401			LM_XB 405				
		Loads	Wtd Avg	Loads	Wtd Avg			
Fresh 92-94%	0.00	0.00	0.0	0.00	Cutter Cow Carcass Cutout	354.16	6.40	
Fresh 90%	9.3	456.86	8.2	458.08	Inside Rounds - Boxed	3.5	510.04	2.50
Fresh 85%	28.0	392.41	27.4	392.31	Outside Rounds	0.0	0.00	0.00
Fresh 81%	0.0	0.00	0.0	0.00	Eye of Rounds	1.0	480.47	(2.96)
Fresh 65%	16.3	225.35	15.0	225.15	Flats and Eyes - Combc	2.4	504.94	(4.41)
Fresh 50%	0.0	0.00			Striploins	2.3	648.32	2.61
					S.P.B. - Combo	2.9	555.87	5.12

Ground Beef

	LM_XB 403	Steer/Heifer/Cow Ground Beef	
		Loads	Wtd Avg
Fresh 73%		0.8	348.92
Fresh 81%		4.4	387.40
Fresh 93%		0.3	550.76
Ground Chuck		0.5	422.71
Ground Round			
Ground Sirloin			

Daily Estimated Slaughter Daily Cow and Bull Bids

	SJ_LS 710	Daily Cow and Bull Bids	
		LM_CT 138	
Today (est)		111,000	
Week Ago (est)		109,000	
Year Ago (act)		120,069	
Week to Date (est)		319,000	
Same Period Last Week (est)		325,000	
Same Period Last Year (act)		345,343	
Previous Day Est	Steer and Heifer	90,000	
	Cow and Bull	21,000	

	Low	High
National		
Breaker	282.00	312.00
Boner	270.00	344.00
Lean	278.00	349.00
Bulls	295.00	366.00
Northwest		
Breaker	282.00	299.00
Boner	277.00	317.00
Lean	287.00	330.00
Bulls	314.00	334.00

2026 90% Lean vs 50% Lean

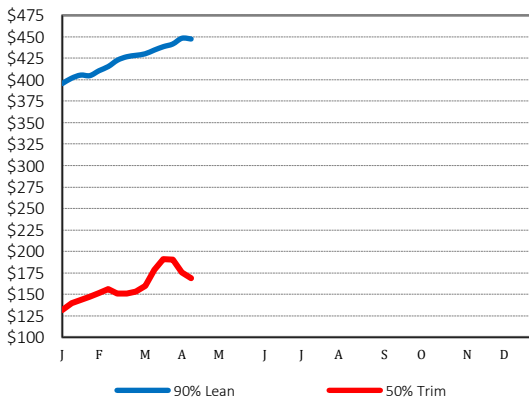

100% Lean Inside Rounds

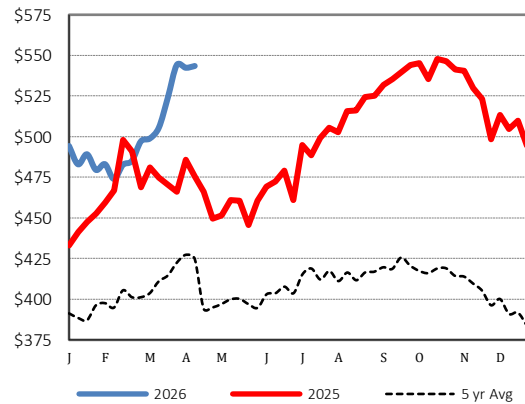

Des Moines, Iowa | 515-284-4460 | dsm.lpgmn@ams.usda.gov

www.ams.usda.gov/LPSMarketNewsPage