

Alabama At a Glance Weekly Summary

USDA Livestock, Poultry & Grain Market News

Montgomery, AL

Friday, April 17, 2026

For Week Ending:

Saturday, April 18, 2026

Receipts: 9,922

Last Week: 6,767

Last Year: 9,216

Compared to last week, Slaughter cows sold mostly steady to 5.00 higher, with slaughter bulls mostly 3.00 to 8.00 higher. Feeder cattle sold mostly steady to 5.00 higher with instances of 10.00 higher. Replacement cattle sold steady. Trade was active with good demand on feeder cattle. Year to date receipts totaled 129,559 compared to 135,497 year ago. **Southeastern Direct Cattle Sales:** 515hd. Steers: Medium & Large 1 Current Del FOB: 141hd 725lbs 369.25, 57 hd 775lbs 3652.84. Medium & Large 1-2 Current Del FOB 60hd 800lbs 361.50, 30hd 880lbs 328.64. Heifers: Medium & Large 1 Current Del FOB 70hd 700 lbs 345.29. Medium & Large 1-2 Current Del FOB 132hd 763lbs 337.49; July Del FOB 25hd 775lbs 328.00.

STATE AVERAGES

[Cattle Auction Reports](#)

Medium & Large 1	Steers	Heifers	Bulls
300-350 lbs	\$594.35	\$547.62	\$612.06
350-400 lbs	\$572.43	\$518.55	\$565.95
400-450 lbs	\$550.31	\$490.83	\$524.57
450-500 lbs	\$516.21	\$466.33	\$497.92
500-550 lbs	\$494.68	\$440.47	\$469.49
550-600 lbs	\$476.86	\$410.43	\$438.82
600-650 lbs	\$438.27	\$387.24	\$409.65
650-700 lbs	\$409.18	\$360.93	\$377.99
700-750 lbs	\$395.25	\$342.24	\$343.62
750-800 lbs	\$366.09	\$334.85	\$335.24

Medium & Large 2	Steers	Heifers	Bulls
300-350 lbs	\$570.60	\$512.55	\$581.50
350-400 lbs	\$531.44	\$490.82	\$526.00
400-450 lbs	\$509.28	\$467.50	\$495.36
450-500 lbs	\$494.13	\$447.56	\$472.77
500-550 lbs	\$472.08	\$418.41	\$443.66
550-600 lbs	\$446.64	\$389.40	\$413.22
600-650 lbs	\$418.64	\$367.99	\$381.42
650-700 lbs	\$388.25	\$341.10	\$366.49
700-750 lbs	\$364.54	\$325.65	\$336.60
750-800 lbs	\$329.78	\$323.24	\$325.71

WEEKLY SLAUGHTER SUMMARY

[Cattle Auction Reports](#)

Slaughter Cows	Average	High	Low
Breakers	\$184.57	\$190.61	\$176.25
Boners	\$175.66	\$184.30	\$168.52
Lean	\$156.22	\$164.78	\$144.43
Slaughter Bulls	Average	High	Low
Yield Grade 1-2	\$204.64	\$219.79	\$195.38

WEEKLY REPLACEMENT CATTLE

[Cattle Auction Reports](#)

Cow/Calf Pairs: Medium & Large 1-2:		
2-8yrs Cows w/150-300 Calves:	\$2350.00-\$5300.00	
	\$4200.00-\$6700.00	Fancy
Bred Cows:		
2-8yrs-Stage T1-T3	\$1750.00-\$4000.00	
	\$4100.00-\$5500.00	Fancy

ALABAMA DIRECT HAY REPORT (Biweekly)

[Link to report](#)

	Squares	Lrg Rounds	Med Rounds
Bermuda Premium	280.00-440.00	200.00	150.00-200.00
Bermuda Good			100.00-120.00
Baleage Wrapped			90.00
Bahia Premium	320.00		120.00-150.00
Mixed Grass Good			80.00
Wheat	300.00		

**WEEKLY 400-600 LB FEEDER STEER M&L 1&2
WEIGHTED AVERAGE PRICE (\$/CWT)**

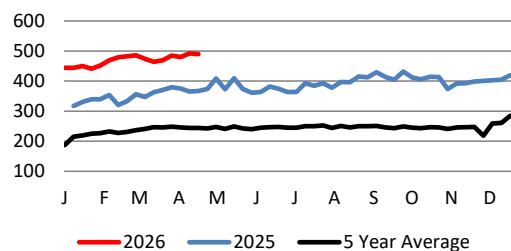

**WEEKLY 400-600 LB FEEDER HEIFER M&L 1&2
WEIGHTED AVERAGE PRICE (\$/CWT)**

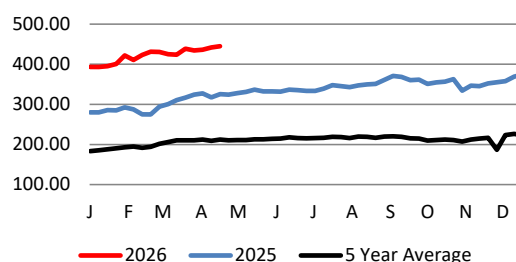

Alabama Barn Receipts (HD)

	Current	YrAgo		Current	YrAgo
Arab Livestock	969	804	Mid State Stockyards	1,767	1,650
Ashville Stockyards	512	297	Clay County	189	189
South AL Stockyards	351	646	Valley Livestock	932	609
Cullman Stockyards	807	1,015	Coffee County	461	671
Dothan Livestock	686	930	Opp Livestock	266	201
TN Valley Livestock	823	1,160	Roanoke Stockyards	881	985
Frisco City Stockyards	272	168	NW Alabama	387	318
Sand Mountain Livestock	234	391	Alabama Livestock	1,243	2,197

Alabama Production Cost Report

Ammonium Nitrate	590.00-650.00
13-13-13 (lbs N-P-K per 100 lbs fert)	564.75-655.00
17-17-17 (lbs N-P-K per 100 lbs fert)	695.00-800.00
DAP (Diammonium Phosphate 18%N 46%P)	770.75-1075.00
Lime (spread)	40.00-75.00
Liquid Nitrogen 28% spread	550.00-650.00
Organic Poultry Litter (FOB)	15.00-25.00
Organic Poultry Litter (Delv)	65.00-100.00
Potash (Potassium)	506.00-590.00
Urea	775.00-965.00
Farm Diesel Fuel per gal <1000 gallons	4.28-5.00

USDA-AL Livestock, Poultry & Grain Market News

Montgomery, AL

Crystal Richburg, OIC 404-272-6150

Email: crystal.richburg@usda.gov

[USDA Livestock, Poultry, and Grain Market News](#)