



National Daily Cow and Boneless Beef Summary

Agricultural Marketing Service
Livestock, Poultry, and Grain Market News

April 16, 2026

Boneless Processing Beef and Beef Trimmings 100% Lean Items

LM_XB 401	National		Central		LM_XB 405	Loads	Wtd Avg	Change
	Loads	Wtd Avg	Loads	Wtd Avg				
Fresh 92-94%	0.00	0.00	0.0	0.00	Cutter Cow Carcass Cutout		347.53	.02
Fresh 90%	0.0	0.00	0.0	0.00	Inside Rounds - Boxed	2.9	502.29	(2.96)
Fresh 85%	9.8	393.57	7.9	394.03	Outside Rounds	0.0	0.00	0.00
Fresh 81%	0.0	0.00	0.0	0.00	Eye of Rounds	1.0	486.37	(1.72)
Fresh 65%	0.0	0.00	0.0	0.00	Flats and Eyes - Combc	3.0	515.92	1.21
Fresh 50%	9.9	186.42			Striploins	3.6	642.83	(1.94)
					S.P.B. - Combo	2.2	537.99	4.94

Ground Beef

LM_XB 403	Loads	Wtd Avg	Steer/Heifer/Cow Ground Beef
Fresh 73%	0.5	337.89	
Fresh 81%	7.1	374.01	
Fresh 93%			
Ground Chuck	1.1	402.06	
Ground Round			
Ground Sirloin			

	Loads	Wtd Avg
Fresh 81%	0.0	0.00
Fresh 93%		
Ground Chuck		

Daily Estimated Slaughter Daily Cow and Bull Bids

SJ_LS 710	LM_CT 138		
Today (est)	National		
Week Ago (est)	Low		
Year Ago (act)	High		
	Breaker	282.00	312.00
	Boner	277.00	341.00
	Lean	278.00	346.00
	Bulls	290.00	370.00
Week to Date (est)	Northwest	Low	High
Same Period Last Week (est)	Breaker	282.00	299.00
Same Period Last Year (act)	Boner	277.00	317.00
Previous Day Est	Lean	287.00	330.00
	Bulls	314.00	334.00
	Steer and Heifer	93,000	
	Cow and Bull	16,000	

2026 90% Lean vs 50% Lean 100% Lean Inside Rounds

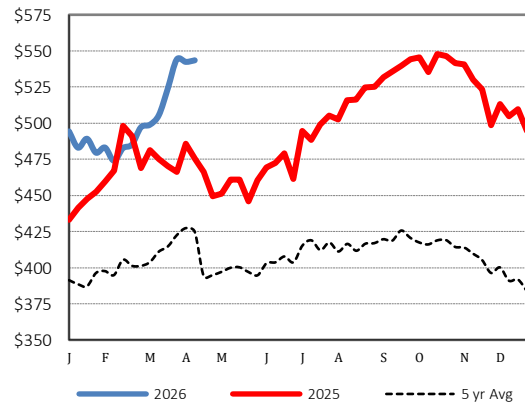
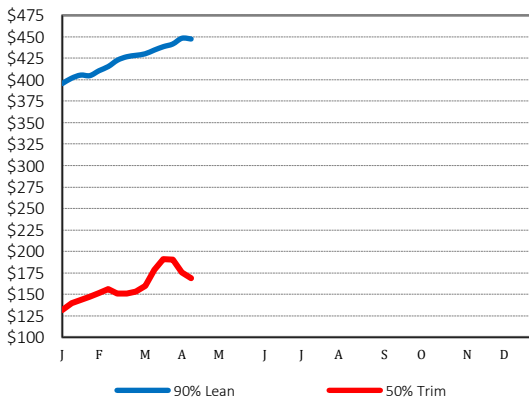

Des Moines, Iowa | 515-284-4460 | dsm.lpgmn@ams.usda.gov

www.ams.usda.gov/LPSMarketNewsPage