

AUCTION SUMMARY

AMS 2021		8,172		Friday	
Ft. Pierre Livestock					
Feeder Steers	500-600 lbs	490.00-530.00	Feeder Heifers	400-500 lbs	470.00-502.50
Medium & Large #1	600-700 lbs	449.00-501.00	Medium & Large #1	500-600 lbs	477.50
	700-800 lbs	388.00-432.00		600-700 lbs	380.00-447.00
	800-900 lbs	350.00-399.00		700-800 lbs	350.00-398.00
	900-1000 lbs	335.50-369.00		800-900 lbs	334.00-400.00

AMS 1853		3,840		Saturday	
Ericson Livestock					
Feeder Steers	600-700 lbs	425.00-465.00	Feeder Heifers	500-600 lbs	440.00-465.00
Medium & Large #1	700-800 lbs	391.00-425.00	Medium & Large #1	600-700 lbs	392.00-432.00
	800-900 lbs	347.00-377.50		700-800 lbs	356.00-385.00
	900-1000 lbs	335.00-358.00		800-900 lbs	324.00-325.00
	1000-1100 lbs	323.00		900-1000 lbs	322.50

AMS 2024		3,744		Friday	
Herreid Livestock					
Feeder Steers	500-600 lbs		Feeder Heifers	500-600 lbs	430.00
Medium & Large #1	600-700 lbs	440.50-480.25	Medium & Large #1	600-700 lbs	400.00-433.00
	700-800 lbs	383.00-440.50		700-800 lbs	354.00-393.25
	800-900 lbs	360.25-380.50		800-900 lbs	345.00
	900-1000 lbs	336.25-360.50		900-1000 lbs	322.50-339.50

CHICAGO MERCANTILE EXCHANGE LIVESTOCK FUTURES SETTLEMENTS Monday

<u>Live Cattle</u>			<u>Feeder Cattle</u>		
		<u>Change</u>			<u>Change</u>
Apr	250.650	(1.125)	Apr	374.474	0.325
Jun	248.525	(0.675)	May	372.825	0.475
Aug	244.450	(0.300)	Aug	373.325	0.875

CHICAGO BOARD OF TRADE GRAIN FUTURES SETTLEMENTS Monday

<u>Corn</u>			<u>Soybeans</u>		
		<u>Change</u>			<u>Change</u>
May	4.4025	(0.0075)	May	11.6225	(0.1350)
Jul	4.5100	(0.0025)	Jul	11.7750	(0.1375)
Sep	4.5550	(0.0075)	Aug	11.7075	(0.1175)

KANSAS CITY BOARD OF TRADE		<u>Wheat</u>		<u>Change</u>
		May	6.0325	0.1250
		Jul	6.1650	0.1150
		Sep	6.2875	0.1050

AMS 2466 Monday

5 AREA WKLY ACCUMULATED WTD AVG SLAUGHTER CATTLE PRICE

	<u>Head Count</u>	<u>Avg Weight</u>	<u>Avg Price</u>
Live Steer	8,815	1,583	248.38
Live Heifer	6,292	1,405	247.99
Dressed Steer	4,166	1,023	388.44
Dressed Heifer	1,481	894	388.29

AMS 2453 Monday

DAILY ESTIMATED BOXED BEEF CUTOUT VALUES

<u>Choice</u>	<u>Select</u>	<u>Choice Cuts</u>	
600-900#	600-900#	<u>Select Cuts</u>	38 loads
381.92	383.64	<u>Trimming</u>	6 loads
1.02	2.30	<u>Grinds</u>	12 loads
			14 loads

AMS 3208 Friday

ESTD DAILY CATTLE SLAUGHTER

Monday	107,000
Week Ago (est)	98,000
Year Ago (act)	113,000
Wk to date (est)	107,000
Last Week (est)	98,000
Last Year (est)	113,000
Previous Day Estimated:	Steer and Heifer
	62,000
	Cow and Bull
	21,000

AMS 2101 Friday

Torrington Livestock

	<u>Pct Lean</u>	<u>Price</u>
Breaking	75-80	181.00-187.50
Boning	80-85	175.00-186.00
Lean	85-90	
Friday	Saturday	
		3,000
		1,000

CME Feeder Cattle Index

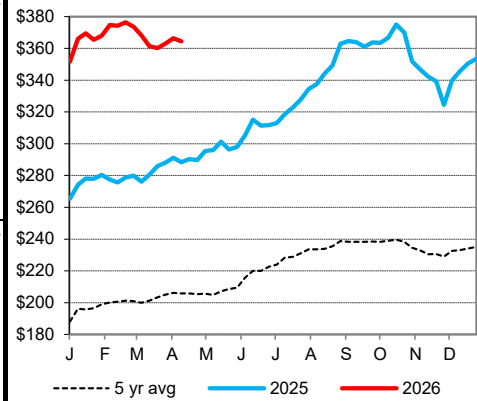

Weekly Choice Cutout

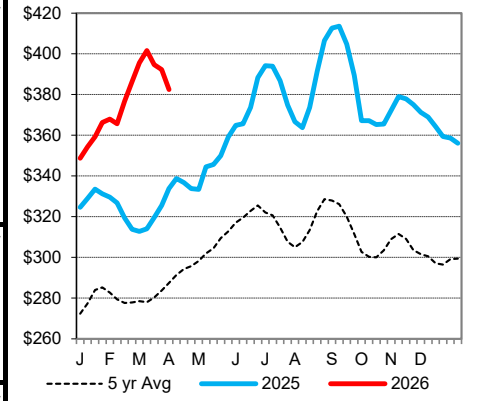

Weekly Select Cutout

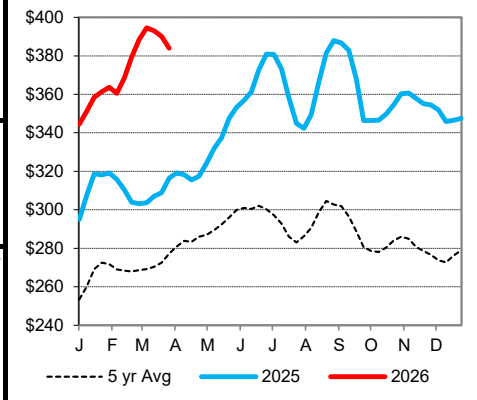

Weekly Select Cutout

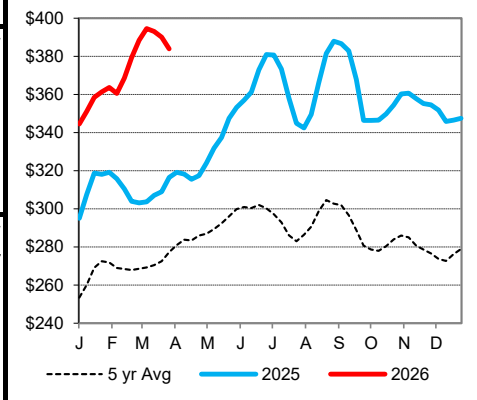

St. Joseph, Missouri

Phone: 816-676-7000

Email: stjoe.lpgmn@usda.gov

<http://www.ams.usda.gov/LSMarketNews>