



National Daily Cow and Boneless Beef Summary

Agricultural Marketing Service
Livestock, Poultry, and Grain Market News

April 9, 2026

Boneless Processing Beef and Beef Trimmings 100% Lean Items

	National		Central			Loads	Wtd Avg	Change
	LM_XB 401							
		Loads	Wtd Avg	Loads	Wtd Avg			
Fresh 92-94%		0.00	0.00	0.0	0.00	Cutter Cow Carcass Cutout	353.31	-.60
Fresh 90%		0.0	0.00	0.0	0.00	Inside Rounds - Boxed	4.4	501.82
Fresh 85%		5.0	391.07	3.3	389.22	Outside Rounds	0.0	0.00
Fresh 81%		0.0	0.00	0.0	0.00	Eye of Rounds	1.3	489.49
Fresh 65%		11.4	223.76	10.4	223.06	Flats and Eyes - Combc	3.1	508.88
Fresh 50%		10.3	181.50			Striploins	3.1	642.03
						S.P.B. - Combo	3.5	539.43

Ground Beef

	LM_XB 403		Steer/Heifer/Cow Ground Beef	
	Loads	Wtd Avg	Loads	Wtd Avg
Fresh 73%	1.1	332.68		
Fresh 81%	8.5	366.41		
Fresh 93%			0.0	0.00
Ground Chuck		0.00		
Ground Round				
Ground Sirloin				

Daily Estimated Slaughter Daily Cow and Bull Bids

SJ_LS 710			LM_CT 138		
			National	Low	High
Today (est)		105,000	Breaker	284.00	316.00
Week Ago (est)		105,000	Boner	277.00	339.00
Year Ago (act)		114,205	Lean	246.00	345.00
			Bulls	295.00	366.00
Week to Date (est)		425,000	-----		
Same Period Last Week (est)		429,000	Northwest	Low	High
Same Period Last Year (act)		463,950	Breaker	284.00	305.00
			Boner	277.00	321.00
Previous Day Est	Steer and Heifer	90,000	Lean	246.00	326.00
	Cow and Bull	19,000	Bulls	314.00	336.00

2026 90% Lean vs 50% Lean 100% Lean Inside Rounds

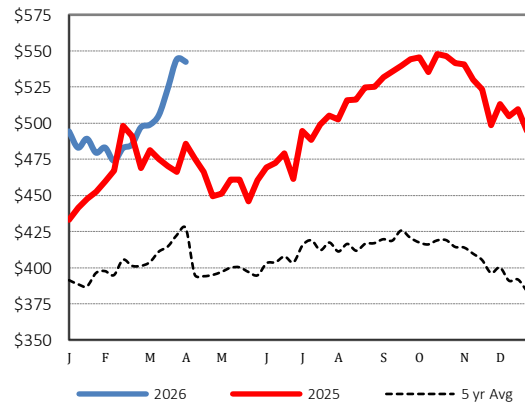
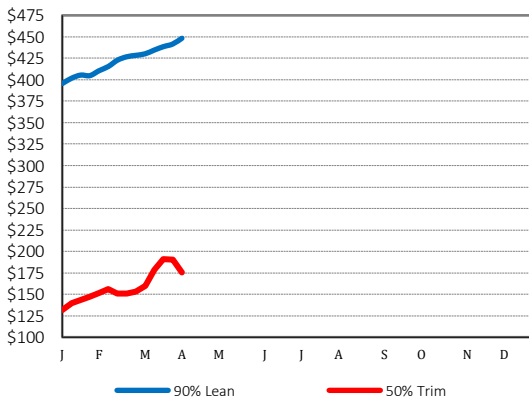

Des Moines, Iowa | 515-284-4460 | dsm.lpgmn@ams.usda.gov

www.ams.usda.gov/LPSMarketNewsPage