

AUCTION SUMMARY

AMS 1245		7,808		Monday	
Joplin Regional Stockyards Carthage, MO					
Feeder Steers	500-600 lbs	500.00-575.00	Feeder Heifers	400-500 lbs	480.00-620.00
Medium &	600-700 lbs	420.00-500.00	Medium &	500-600 lbs	415.00-510.00
Large #1	700-800 lbs	384.00-430.00	Large #1	600-700 lbs	370.00-430.00
	800-900 lbs	348.00-383.00		700-800 lbs	331.00-377.00
	900-1000 lbs	326.00-347.00		800-900 lbs	327.00-347.00

AMS 1280		2,733		Monday	
Oklahoma National Stockyards Oklahoma City, OK					
Feeder Steers	500-600 lbs	462.00-518.00	Feeder Heifers	400-500 lbs	454.00-500.00
Medium &	600-700 lbs	411.00-456.00	Medium &	500-600 lbs	405.00-462.00
Large #1	700-800 lbs	364.00-408.00	Large #1	600-700 lbs	358.00-421.00
	800-900 lbs	345.00-374.00		700-800 lbs	339.00-364.00
	900-1000 lbs	327.00-344.50		800-900 lbs	318.00-334.50

AMS 2026		2,609		Monday	
Sioux Falls Regional Worthing, SD					
Feeder Steers	500-600 lbs	477.50-530.00	Feeder Heifers	500-600 lbs	
Medium &	600-700 lbs	414.00-435.00	Medium &	600-700 lbs	383.00-407.50
Large #1	700-800 lbs	390.00-419.00	Large #1	700-800 lbs	341.00-385.50
	800-900 lbs	346.00-375.00		800-900 lbs	314.25-341.50
	900-1000 lbs	326.00-343.00		900-1000 lbs	300.50-318.25

CHICAGO MERCANTILE EXCHANGE LIVESTOCK FUTURES SETTLEMENTS

Live Cattle			Feeder Cattle		
		Change			Change
Apr	248.200	0.175	Apr	368.900	(3.125)
Jun	245.800	(1.225)	May	366.625	(3.725)
Aug	242.375	(0.500)	Aug	366.050	(3.775)

CHICAGO BOARD OF TRADE GRAIN FUTURES SETTLEMENTS

Corn		Change	Soybeans		Change
May	4.4900	(0.0500)	May	11.5825	(0.0850)
Jul	4.6000	(0.0525)	Jul	11.7450	(0.0875)
Sep	4.6400	(0.0500)	Aug	11.7050	(0.0775)

KANSAS CITY BOARD OF TRADE		Wheat		Change
		May	6.0750	(0.0075)
		Jul	6.2300	(0.0075)
		Sep	6.3725	(0.0075)

AMS 2466 Tuesday

5 AREA WKLY ACCUMULATED WTD AVG SLAUGHTER CATTLE PRICE

	Head Count	Avg Weight	Avg Price
Live Steer			
Live Heifer			
Dressed Steer			
Dressed Heifer			

AMS 2453 Tuesday

DAILY ESTIMATED BOXED BEEF CUTOUT VALUES			
Choice	Select	Choice Cuts	102 loads
600-900#	600-900#	Select Cuts	6 loads
382.74	386.33	Trimmings	34 loads
(5.30)	(2.04)	Grinds	13 loads

AMS 3208 Monday

ESTD DAILY CATTLE SLAUGHTER		AMS 1788	
		Springfield Livestock Mktg.	
Tuesday	113,000		Springfield, MO
Week Ago (est)	108,000		Avg Dressing
Year Ago (act)	121,000		Price
Wk to date (est)	211,000	Breaking	75-80
Last Week (est)	217,000	Boning	80-85
Last Year (est)	227,000	Lean	85-90
Previous Day Estimated:	Steer and Heifer	Monday	81,000
	Cow and Bull		17,000

CME Feeder Cattle Index

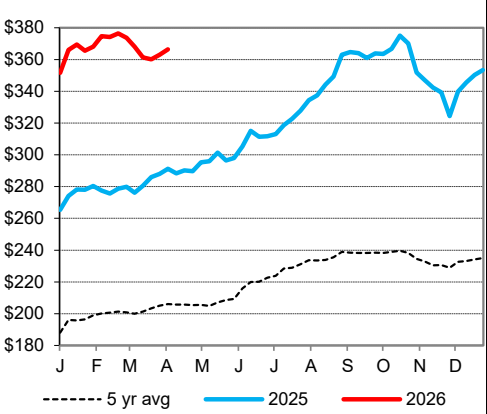

5 Area Wkly Wtd Avg Sltr Steer Price

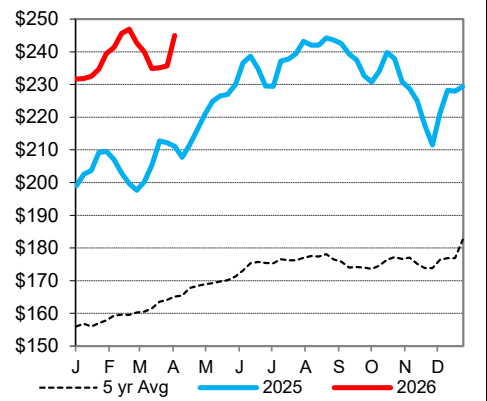

Weekly Choice Cutout

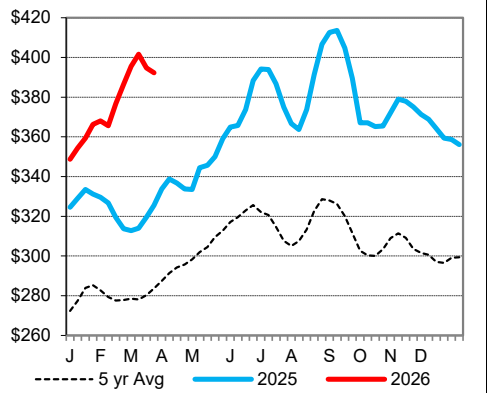

Weekly Select Cutout

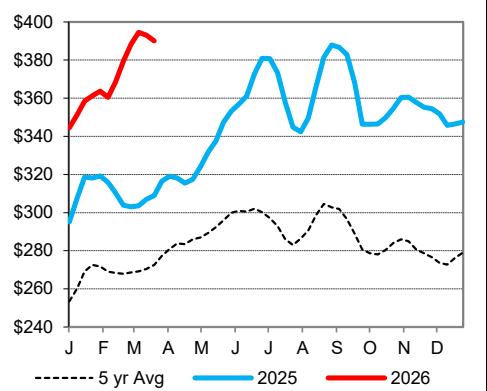

St. Joseph, Missouri

Phone: 816-676-7000

Email: stjoe.lpgmn@usda.gov

<http://www.ams.usda.gov/LSMarketNews>