



National Daily Cow and Boneless Beef Summary

Agricultural Marketing Service
Livestock, Poultry, and Grain Market News

February 24, 2026

Boneless Processing Beef and Beef Trimmings 100% Lean Items

	National		Central			Loads	Wtd Avg	Change
	LM_XB_401							
		Loads	Wtd Avg	Loads	Wtd Avg			
Fresh 92-94%		0.00	0.00	0.0	0.00	Cutter Cow Carcass Cutout	331.73	2.60
Fresh 90%		7.4	430.07	4.4	432.90	Inside Rounds - Boxed	489.46	3.14
Fresh 85%		20.7	378.62	17.0	378.57	Outside Rounds	0.00	0.00
Fresh 81%		0.0	0.00	0.0	0.00	Eye of Rounds	445.83	1.11
Fresh 65%		13.5	205.76	13.5	205.76	Flats and Eyes - Combc	473.12	(0.19)
Fresh 50%		5.2	153.19			Striploins	589.25	2.80
						S.P.B. - Combo	488.72	(0.34)

Ground Beef

	LM_XB_403	Loads	Wtd Avg	Steer/Heifer/Cow Ground Beef	
				Loads	Wtd Avg
Fresh 73%		2.9	354.99		
Fresh 81%		4.8	370.14		
Fresh 93%		0.2	541.11	Fresh 81%	0.0
Ground Chuck		0.2	400.87	Fresh 93%	
Ground Round				Ground Chuck	
Ground Sirloin					

Daily Estimated Slaughter Daily Cow and Bull Bids

SJ_LS 710			LM_CT 138		
			National		
				Low	High
Today (est)		111,000	Breaker	260.00	300.00
Week Ago (est)		115,000	Boner	265.00	321.00
Year Ago (act)		122,052	Lean	241.00	327.00
			Bulls	274.00	350.00
Week to Date (est)		217,000	-----		
Same Period Last Week (est)		202,000	Northwest		
Same Period Last Year (act)		218,682		Low	High
Previous Day Est	Steer and Heifer	89,000	Breaker	272.00	287.00
	Cow and Bull	17,000	Boner	277.00	302.00
			Lean	241.00	320.00
			Bulls	275.00	331.00

2026 90% Lean vs 50% Lean 100% Lean Inside Rounds

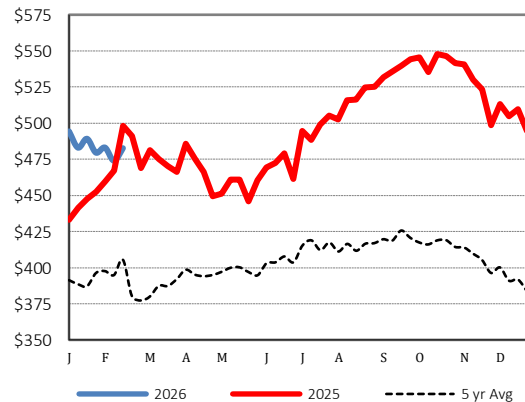
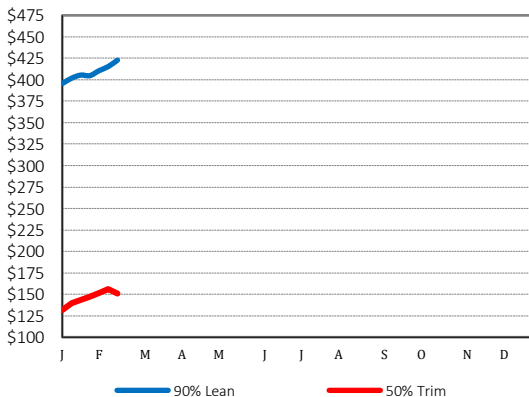

Des Moines, Iowa | 515-284-4460 | dsm.lpgmn@ams.usda.gov

www.ams.usda.gov/LPSMarketNewsPage