



National Daily Cow and Boneless Beef Summary

Agricultural Marketing Service

Livestock, Poultry, and Grain Market News

January 23, 2026

Boneless Processing Beef and Beef Trimmings

100% Lean Items

[LM_XB 401](#)

National

Central

	Loads	Wtd Avg	Loads	Wtd Avg
Fresh 92-94%	0.00	0.00	0.0	0.00
Fresh 90%	0.0	0.00	0.0	0.00
Fresh 85%	8.3	365.18	4.4	365.74
Fresh 81%	0.0	0.00	0.0	0.00
Fresh 65%	4.4	191.51	3.4	191.60
Fresh 50%	8.4	152.07		

[LM_XB 405](#)

	Loads	Wtd Avg	Change
Cutter Cow Carcass Cutout		316.54	-.32
Inside Rounds - Boxed	7.1	465.79	1.44
Outside Rounds	0.0	0.00	0.00
Eye of Rounds	0.6	425.80	0.34
Flats and Eyes - Combc	1.8	470.10	(6.45)
Striploins	2.7	579.62	0.46
S.P.B. - Combo	3.0	491.18	(1.72)

Ground Beef

[LM_XB 403](#)

	Loads	Wtd Avg
Fresh 73%	1.7	369.23
Fresh 81%	1.7	395.87
Fresh 93%	1.0	527.76
Ground Chuck	2.9	403.61
Ground Round		
Ground Sirloin		

Steer/Heifer/Cow Ground Beef

	Loads	Wtd Avg
Fresh 81%	0.0	0.00
Fresh 93%		
Ground Chuck		

Daily Estimated Slaughter

[SJ_LS 710](#)

Today (est)	84,000
Week Ago (est)	92,000
Year Ago (act)	109,949
Week to Date (est)	531,000
Same Period Last Week (est)	561,000
Same Period Last Year (act)	590,937
Previous Day Est	Steer and Heifer 91,000
	Cow and Bull 23,000

Daily Cow and Bull Bids

[LM_CT 138](#)

National

	Low	High
Breaker	250.00	322.00
Boner	247.00	309.00
Lean	233.00	315.00
Bulls	265.00	349.00

Northwest

	Low	High
Breaker	266.00	280.00
Boner	270.00	300.00
Lean	233.00	310.00
Bulls	267.00	323.00

2026 90% Lean vs 50% Lean

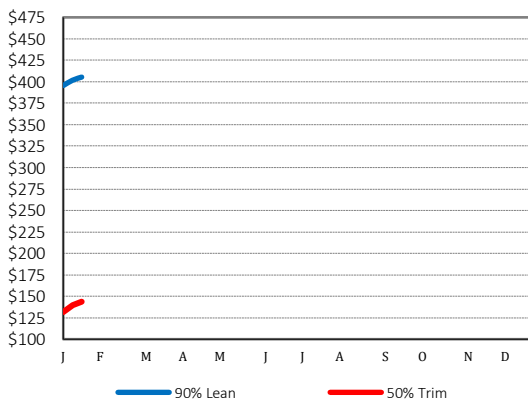

100% Lean Inside Rounds

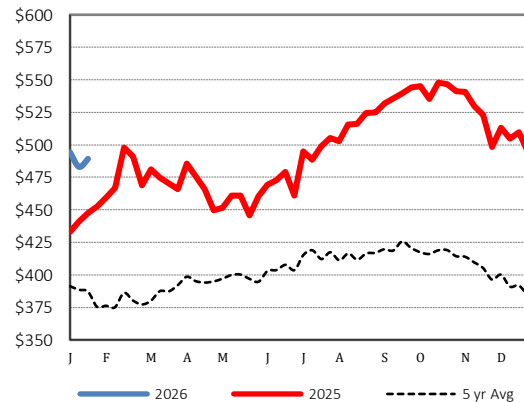

Source: USDA Livestock, Poultry, and Grain Market News

Des Moines, Iowa | 515-284-4460 | dsm.lpgmn@ams.usda.gov

www.ams.usda.gov/LPSMarketNewsPage