National Daily Feeder and Stocker Cattle AM Summary
St. Joseph, Missouri Thursday, January 15, 2026

USDA Livestock, Poultry & Grain Market News

AUCTION SUMMARY

AMS_1281 — 13,430 — Wednesday
OKC West Livestock — El Reno, OK

Feeder Steers	500-600 lbs	440.00-530.00	Feeder Heifers	400-500 lbs	435.00-530.00
Medium &	600-700 lbs	388.00-455.00	Medium &	500-600 lbs	365.00-450.00
Large #1	700-800 lbs	352.50-400.00	Large #1	600-700 lbs	345.00-395.00
	800-900 lbs	335.00-369.50		700-800 lbs	325.00-365.00
	900-1000 lbs	310.00-338.00		800-900 lbs	317.00-340.00

AMS_2103 — 8,179 — Wednesday
Torrington Livestock — Torrington, WY

Feeder Steers	400-500 lbs	550.00-645.00	Feeder Heifers	400-500 lbs	510.00-540.00
Medium &	500-600 lbs	491.00-520.00	Medium &	500-600 lbs	440.00-479.00
Large #1	600-700 lbs	418.00-466.00	Large #1	600-700 lbs	385.00-422.00
	700-800 lbs	385.00-407.00		700-800 lbs	341.00-360.00
	800-900 lbs	352.00-382.50		800-900 lbs	335.00-343.00

AMS_1852 — 5,605 — Wednesday
Bassett Livestock — Bassett, NE

Feeder Steers	400-500 lbs	554.00-602.50	Feeder Heifers	400-500 lbs	512.50-565.00
Medium &	500-600 lbs	480.00-555.00	Medium &	500-600 lbs	403.00-473.00
Large #1	600-700 lbs	415.00-469.00	Large #1	600-700 lbs	373.00-418.00
	700-800 lbs	393.00-427.00		700-800 lbs	350.00-383.00
	800-900 lbs	373.00-384.00		800-900 lbs	

CHICAGO MERCANTILE EXCHANGE LIVESTOCK FUTURES SETTLEMENTS — Wednesday

Live Cattle		Change	Feeder Cattle		Change
Feb	235.150	(2.100)	Jan	364.750	(1.525)
Apr	237.325	(1.650)	Mar	359.700	(2.425)
Jun	232.325	(1.075)	Apr	358.175	(2.425)

CHICAGO BOARD OF TRADE GRAIN FUTURES SETTLEMENTS — Wednesday

Corn		Change	Soybeans		Change
Mar	4.2200	0.0225	Jan	10.3050	0.0725
May	4.2975	0.0200	Mar	10.4250	0.0375
Jul	4.3600	0.0150	May	10.5500	0.0300

KANSAS CITY BOARD OF TRADE

Wheat		Change
Mar	5.2225	0.0275
May	5.3350	0.0225
Jul	5.4625	0.0150

AMS_2466 — Wednesday
5 AREA WKLY ACCUMULATED WTD AVG SLAUGHTER CATTLE PRICE

	Head Count	Avg Weight	Avg Price
Live Steer	78	1,425	233.00
Live Heifer	32	1,275	233.00
Dressed Steer	78	914	362.00
Dressed Heifer			

AMS 2453 — Wednesday
DAILY ESTIMATED BOXED BEEF CUTOUT VALUES

Choice 600-900#	Select 600-900#		
358.53	357.65	**Choice Cuts**	82 loads
0.54	0.47	**Select Cuts**	11 loads
		Trimmings	22 loads
		Grinds	14 loads

AMS_3208
ESTD DAILY CATTLE SLAUGHTER

Wednesday	117,000
Week Ago **(est)**	115,000
Year Ago **(act)**	122,000
Wk to date **(est)**	352,000
Last Week **(est)**	348,000
Last Year (est)	363,000

Previous Day Estimated: **Steer and Heifer** 97,000; **Cow and Bull** 24,000 (Tuesday)

AMS_1797 — Wednesday
Joplin Reg. Stockyards — Carthage, MO

	Pct Lean	Avg Dressing Price
Breaking	75-80	145.00-160.00
Boning	80-85	140.00-155.00
Lean	85-90	122.50-137.50

CME Feeder Cattle Index

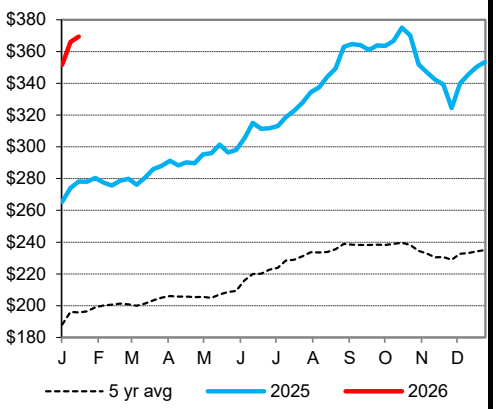

Oklahoma City 400-500 lb Steer Price

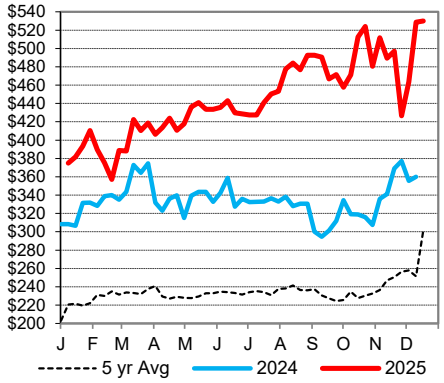

Oklahoma City 500-600 lb Steer Price

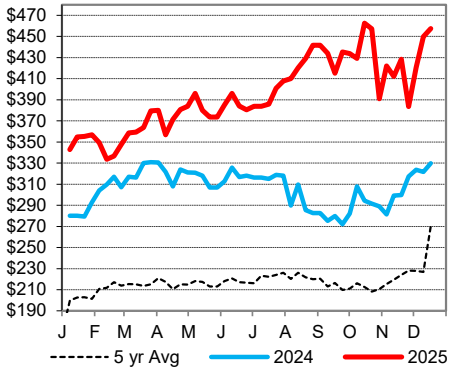

Oklahoma City 700-800 lb Steer Price

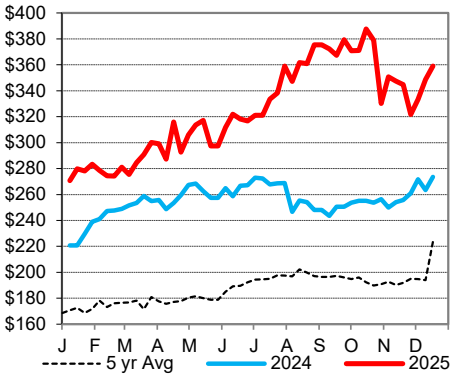

St. Joseph, Missouri
Phone: 816-676-7000
Email: stjoe.lpgmn@usda.gov
http://www.ams.usda.gov/LSMarketNews