

DAILY DIRECT HOGS PLANT DELIVERED as of 1:30 PM				
Negotiated Barrow and Gilt:		Carcass Base Price		Live Price
<u>NATIONAL - AMS 2675/LM_HG203:</u>				
Range:	\$69.00	\$82.00	\$41.50	\$60.00
Weighted Average:	\$80.29		\$53.76	
Change from Prior Day:	\$10.29		*	
Head Count:	1,938		1,274	
<u>IOWA/MINNESOTA - AMS 2675/LM_HG206:</u>				
Weighted Average:	\$80.34		\$55.36	
Change from Prior Day:	\$10.34		*	
<u>WESTERN CORNBELT - AMS 2675/LM_HG212:</u>				
Weighted Average:	\$80.34		\$55.36	
Change from Prior Day:	\$10.34		*	
<u>EASTERN CORNBELT - AMS 2675/LM_HG210:</u>				
Weighted Average:	*		*	
Change from Prior Day:	*		*	
*Price not reported due to confidentiality.				

<u>NATIONAL DAILY PORK REPORT FOB PLANT - AMS 2498/LM_PK602:</u>				
Carcass Cutout Values	91.29	Change:	(-0.51)	
Primal Loin	83.15		(-1.59)	
Primal Butt	106.21		(-2.20)	
Primal Picnic	71.35		0.38	
Primal Rib	178.85		(-0.64)	
Primal Ham	83.35		1.09	
Primal Belly	121.02		(-1.83)	
Total Loads	344.44			
Pork Cuts	278.88	Lds		
Trim/Process Pork	65.56	Lds		

<u>DAILY HOG SLAUGHTER UNDER FIS - AMS 3208/SJ_LS710</u>	
Today (est)	495,000
Week Ago (est)	488,000
Year Ago (act)	483,899
Week to Date (est)	1,481,000
Same Period Last Week (est)	1,481,000
Same Period Last Year (act)	1,442,302

<u>National Daily Direct Hog Prior Day Report - Slaughtered Swine - AMS 2511/LM_HG201</u>					
Producer Sold:	NEG	OMF	SPMF	OPA	Total
Head Count	1,773	30,512	118,109	79,324	230,211
Carcass Base Price	70.00	81.68	79.79	80.85	80.39
Average Net Price	69.98	83.61	80.53	82.30	81.53
***Negotiated Formula included in total*** *Price not reported due to confidentiality.					

<u>IOWA-SOUTHERN MINNESOTA WEEKLY AVERAGE WEIGHT - AMS 2840/NW_LS720</u>				
For Week Ending Sat,		Head	Average	
Jan 10, 2026	Ending	Count	Weight	
	1/10/2026	861,000	296.7	
Week Ago:	1/3/2026	699,000	295.5	
Year Ago:	1/11/2025	814,000	292.2	

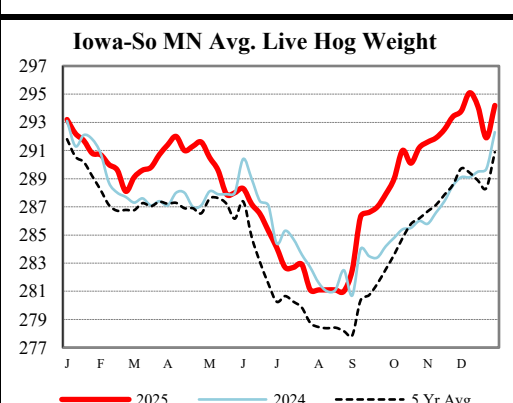
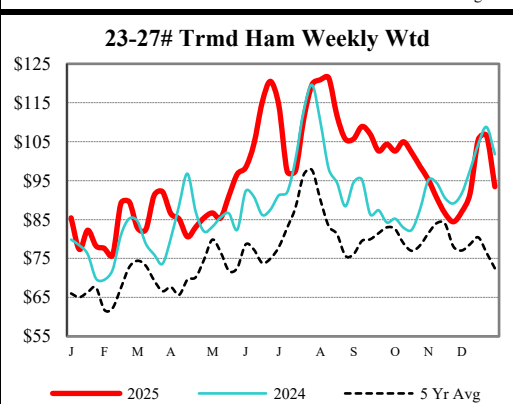
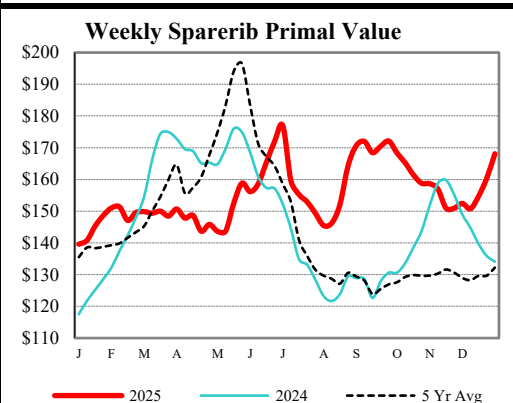
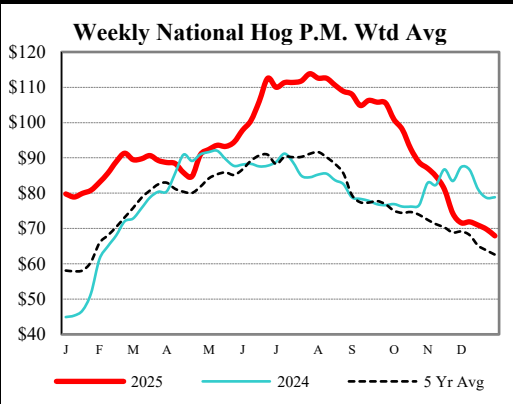

USDA Livestock, Poultry & Grain Market News  
Des Moines, Iowa | PH 515-284-4460  
Email: [Desm.LPGMN@usda.gov](mailto:Desm.LPGMN@usda.gov)

<https://mymarketnews.ams.usda.gov/viewReport/2872>

[USDA AMS Livestock, Poultry & Grain Market News](#)