

AUCTION SUMMARY

AMS 2099		4,617	Thursday
Stockmen's Livestock		Dickinson, ND	
Feeder Steers 300-400 lbs	540.00-600.00	Feeder Heifers 300-400 lbs	430.00-500.00
Medium & Large #1	400-500 lbs 470.00-570.00	Medium & Large #1	400-500 lbs 407.50-447.50
	500-600 lbs 405.00-476.00		500-600 lbs 347.00-442.00
	600-700 lbs 357.00-415.00		600-700 lbs 331.00-362.00
	700-800 lbs 344.00-377.50		700-800 lbs

AMS 2098		4,844	Thursday
Napoleon Livestock		Napoleon, ND	
Feeder Steers 400-500 lbs	447.50-500.00	Feeder Heifers 300-400 lbs	432.50-475.00
Medium & Large #1	500-600 lbs 390.00-437.50	Medium & Large #1	400-500 lbs 380.00-443.00
	600-700 lbs 360.00-396.00		500-600 lbs 369.00-414.00
	700-800 lbs 335.00-385.00		600-700 lbs 325.00-352.50
	800-900 lbs 313.00		700-800 lbs 315.00

AMS 1892		2,912	Thursday
Winter Livestock		Pratt, KS	
Feeder Steers 500-600 lbs	380.00-420.00	Feeder Heifers 500-600 lbs	372.50-412.50
Medium & Large #1	600-700 lbs 320.00-395.00	Medium & Large #1	600-700 lbs 297.00-325.00
	700-800 lbs 301.00-331.00		700-800 lbs 270.50-297.00
	800-900 lbs 334.00-345.00		800-900 lbs 285.00
	900-1000 lbs 301.00-320.00		900-1000 lbs 287.00-297.00

CHICAGO MERCANTILE EXCHANGE LIVESTOCK FUTURES SETTLEMENTS Thursday

Live Cattle		Change	Feeder Cattle		Change
Dec	214.725	(1.575)	Nov	340.650	(1.200)
Feb	215.400	(1.850)	Jan	316.375	(5.075)
Apr	215.575	(2.225)	Mar	308.550	(4.850)

CHICAGO BOARD OF TRADE GRAIN FUTURES SETTLEMENTS Thursday

Corn		Change	Soybeans		Change
Dec	4.2650	(0.0325)	Jan	11.2250	(0.1375)
Mar	4.3775	(0.0375)	Mar	11.3200	(0.1250)
May	4.4525	(0.0375)	May	11.4150	(0.1100)

KANSAS CITY BOARD OF TRADE		Wheat		Change
		Dec	5.0625	(0.0925)
		Mar	5.2375	(0.0800)
		May	5.3650	(0.0775)

[AMS 2466](#) Thursday

5 AREA WKLY ACCUMULATED WTD AVG SLAUGHTER CATTLE PRICE

	Head Count	Avg Weight	Avg Price
Live Steer	8,487	1,572	218.30
Live Heifer	6,204	1,386	219.06
Dressed Steer	8,195	1,023	343.64
Dressed Heifer	1,528	891	342.38

[AMS 2453](#) Thursday

DAILY ESTIMATED BOXED BEEF CUTOUT VALUES

Choice 600-900#	Select 600-900#	Choice Cuts	79 loads
371.28	354.18	Select Cuts	14 loads
0.05	0.63	Trimming	5 loads
		Grinds	18 loads

[AMS 3208](#) Thursday

ESTD DAILY CATTLE SLAUGHTER

Thursday	120,000
Week Ago (est)	120,000
Year Ago (act)	127,000
Wk to date (est)	477,000
Last Week (est)	471,000
Last Year (est)	499,000
Previous Day Estimated:	Steer and Heifer 97,000
	Cow and Bull 23,000

[AMS 1909](#) Thursday

New Holland Livestock New Holland, PA

	Pct Lean	Avg Dressing	Price
Breaking	75-80		140.00-152.00
Boning	80-85		132.00-142.50
Lean	85-90		115.00-130.00

CME Feeder Cattle Index

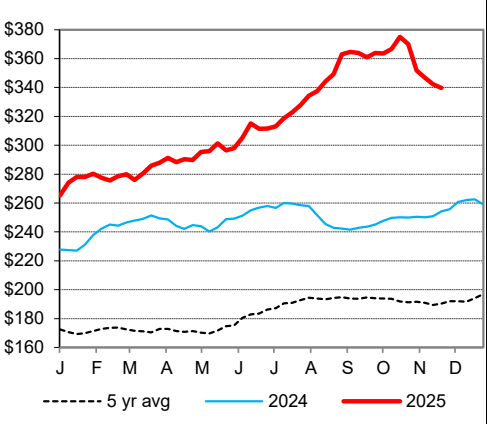

Average Dressed Steer Weight

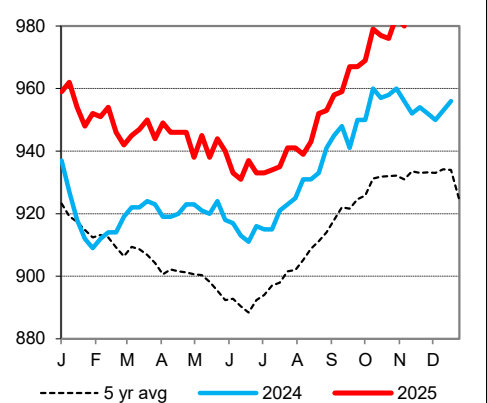

Weekly Cattle Slaughter

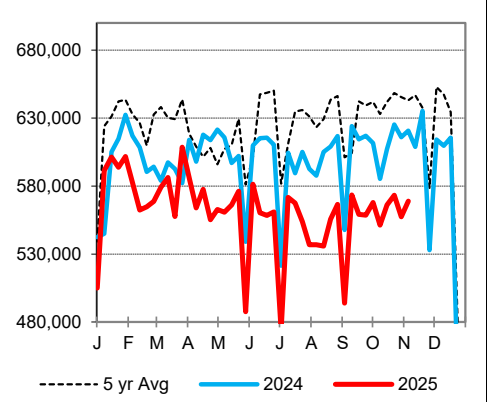

Oklahoma City 400-500 lb Steer Price

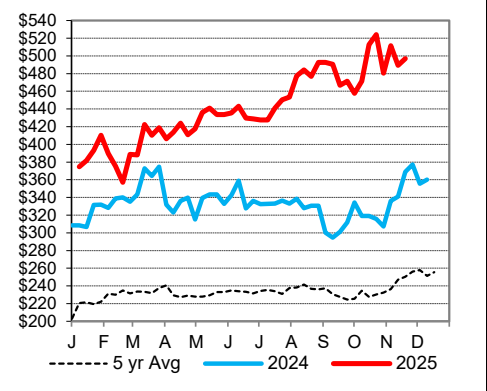

St. Joseph, Missouri
 Phone: 816-676-7000
 Email: stjoe.lpgmn@usda.gov
<http://www.ams.usda.gov/LSMarketNews>