

AUCTION SUMMARY

AMS 1281		7,652	Wednesday		
OKC West Livestock					
El Reno, OK					
Feeder Steers	500-600 lbs	390.00-475.00	Feeder Heifers	400-500 lbs	435.00-480.00
Medium &	600-700 lbs	345.00-395.00	Medium &	500-600 lbs	330.00-415.00
Large #1	700-800 lbs	335.00-347.50	Large #1	600-700 lbs	310.00-345.00
	800-900 lbs	311.00-338.00		700-800 lbs	305.00-325.00
	900-1000 lbs	302.00-317.50		800-900 lbs	290.00-308.00

AMS 2097		4,844	Wednesday		
Kist Livestock					
Mandan, ND					
Feeder Steers	300-400 lbs	520.00-590.00	Feeder Heifers	300-400 lbs	400.00-510.00
Medium &	400-500 lbs	437.50-545.00	Medium &	400-500 lbs	380.00-445.00
Large #1	500-600 lbs	400.00-470.00	Large #1	500-600 lbs	345.00-397.00
	600-700 lbs	372.00-422.00		600-700 lbs	317.50-352.00
	700-800 lbs			700-800 lbs	305.00

AMS 2103		4,850	Wednesday		
Torrington Livestock					
Torrington, WY					
Feeder Steers	300-400 lbs	580.00-605.00	Feeder Heifers	400-500 lbs	455.00-512.00
Medium &	400-500 lbs	489.00-539.00	Medium &	500-600 lbs	360.00-393.00
Large #1	500-600 lbs	405.00-459.00	Large #1	600-700 lbs	306.00-347.00
	600-700 lbs	360.00-405.00		700-800 lbs	316.00-320.00
	700-800 lbs	330.00-347.00		800-900 lbs	295.00-333.00

CHICAGO MERCANTILE EXCHANGE LIVESTOCK FUTURES SETTLEMENTS Thursday

<u>Live Cattle</u>		<u>Change</u>	<u>Feeder Cattle</u>		<u>Change</u>
Dec	214.725	(1.575)	Nov	340.650	(1.200)
Feb	215.400	(1.850)	Jan	316.375	(5.075)
Apr	215.575	(2.225)	Mar	308.550	(4.850)

CHICAGO BOARD OF TRADE GRAIN FUTURES SETTLEMENTS Thursday

<u>Corn</u>		<u>Change</u>	<u>Soybeans</u>		<u>Change</u>
Dec	4.2650	(0.0325)	Jan	11.2250	(0.1375)
Mar	4.3775	(0.0375)	Mar	11.3200	(0.1250)
May	4.4525	(0.0375)	May	11.4150	(0.1100)

KANSAS CITY BOARD OF TRADE		<u>Wheat</u>		<u>Change</u>
		Dec	5.0625	(0.0925)
		Mar	5.2375	(0.0800)
		May	5.3650	(0.0775)

AMS 2466 Thursday

5 AREA WKLY ACCUMULATED WTD AVG SLAUGHTER CATTLE PRICE

	<u>Head Count</u>	<u>Avg Weight</u>	<u>Avg Price</u>
Live Steer	8,487	1,572	218.30
Live Heifer	6,204	1,386	219.06
Dressed Steer	8,195	1,023	343.64
Dressed Heifer	1,528	891	342.38

AMS 2453 Thursday

DAILY ESTIMATED BOXED BEEF CUTOUT VALUES

<u>Choice</u>	<u>Select</u>	<u>Choice Cuts</u>	79 loads
<u>600-900#</u>	<u>600-900#</u>	<u>Select Cuts</u>	14 loads
371.28	354.18	<u>Trimmings</u>	5 loads
0.05	0.63	<u>Grinds</u>	18 loads

AMS 3208 Wednesday

ESTD DAILY CATTLE SLAUGHTER

Thursday	120,000
Week Ago (est)	120,000
Year Ago (act)	127,000
Wk to date (est)	477,000
Last Week (est)	471,000
Last Year (est)	499,000
Previous Day Estimated:	Steer and Heifer 97,000
	Cow and Bull 23,000

AMS 1797 Wednesday

Joplin Regional Stockyards

Carthage, MO		<u>Avg Dressing</u>	
		<u>Price</u>	
	<u>Pct Lean</u>		
	Breaking	75-80	145.00-160.00
	Boning	80-85	144.00-155.00
	Lean	85-90	125.00-142.50

CME Feeder Cattle Index

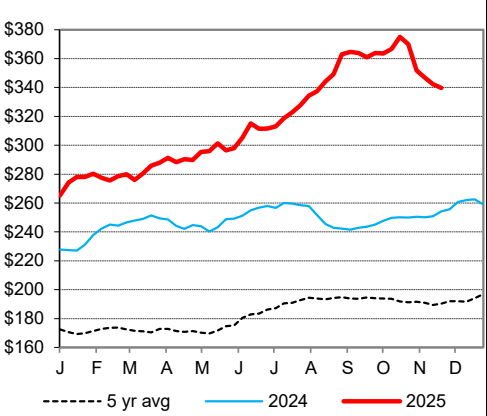

Average Dressed Steer Weight

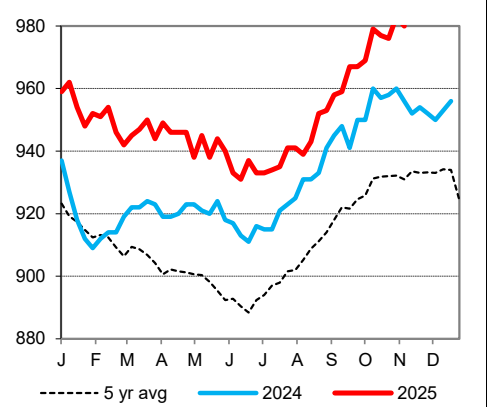

Weekly Cattle Slaughter

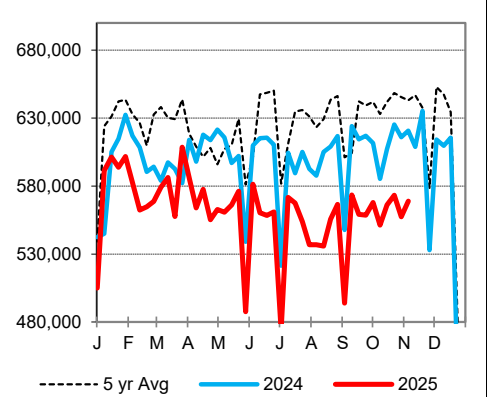

Oklahoma City 400-500 lb Steer Price

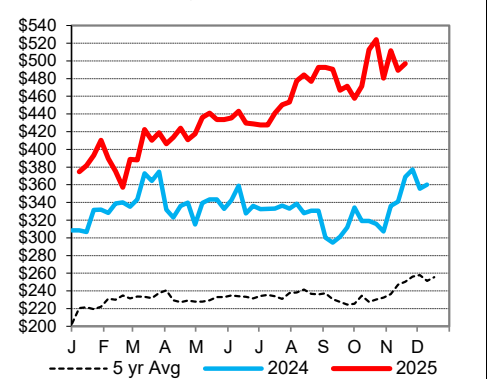

St. Joseph, Missouri

Phone: 816-676-7000

Email: stjoe.lpgmn@usda.gov

<http://www.ams.usda.gov/LSMarketNews>