

**AUCTION SUMMARY**

<b>AMS 1245</b>		4,946		Tuesday	
<b>Beaver Livestock</b>					
Beaver, OK					
Feeder Steers	500-600 lbs	440.00-480.00	Feeder Heifers	500-600 lbs	359.00-396.00
Medium &	600-700 lbs	409.50-427.50	Medium &	600-700 lbs	330.00-401.00
Large #1	700-800 lbs	344.50-379.50	Large #1	700-800 lbs	323.00-325.50
	800-900 lbs	335.25-365.25		800-900 lbs	301.00
	900-1000 lbs	318.00-364.50		900-1000 lbs	291.00

<b>AMS 1280</b>		4,000		Tuesday	
<b>OKC West Livestock</b>					
El Reno, OK					
Feeder Steers	300-400 lbs	520.00-540.00	Feeder Heifers	300-400 lbs	430.00-480.00
Medium &	400-500 lbs	490.00-530.00	Medium &	400-500 lbs	440.00-480.00
Large #1	500-600 lbs	395.00-475.00	Large #1	500-600 lbs	330.00-415.00
	600-700 lbs	345.00-395.00		600-700 lbs	315.00-345.00
	700-800 lbs	335.00-345.00		700-800 lbs	305.00-325.00

<b>AMS 2026</b>		2,231		Tuesday	
<b>Kingsville Livestock</b>					
Kingsville, MO					
Feeder Steers	500-600 lbs	373.00-432.50	Feeder Heifers	300-400 lbs	389.00-445.00
Medium &	600-700 lbs	379.00-394.00	Medium &	400-500 lbs	370.00-405.00
Large #1	700-800 lbs		Large #1	500-600 lbs	323.00-341.00
	800-900 lbs	352.00-365.00		600-700 lbs	303.00-370.00
	900-1000 lbs	332.50		700-800 lbs	314.00-355.50

**CHICAGO MERCANTILE EXCHANGE LIVESTOCK FUTURES SETTLEMENTS** Tuesday

<u>Live Cattle</u>		<u>Change</u>	<u>Feeder Cattle</u>		<u>Change</u>
Dec	220.025	(1.250)	Nov	340.775	0.925
Feb	220.850	(0.925)	Jan	326.050	(0.225)
Apr	221.325	(0.500)	Mar	318.400	(0.150)

**CHICAGO BOARD OF TRADE GRAIN FUTURES SETTLEMENTS** Tuesday

<u>Corn</u>		<u>Change</u>	<u>Soybeans</u>		<u>Change</u>
Dec	4.3675	0.0200	Jan	11.5350	(0.0375)
Mar	4.4950	0.0150	Mar	11.6025	(0.0300)
May	4.5650	0.0100	May	11.6725	(0.0275)

<b>KANSAS CITY BOARD OF TRADE</b>		<u>Wheat</u>		<u>Change</u>
		Dec	5.2625	(0.0250)
		Mar	5.4300	(0.0175)
		May	5.5550	(0.0100)

**AMS 2466** Tuesday

**5 AREA WKLY ACCUMULATED WTD AVG SLAUGHTER CATTLE PRICE**

	<u>Head Count</u>	<u>Avg Weight</u>	<u>Avg Price</u>
Live Steer	180	1,625	221.00
Live Heifer			
Dressed Steer			
Dressed Heifer			

**AMS 2453** Tuesday

**DAILY ESTIMATED BOXED BEEF CUTOUT VALUES**

<u>Choice</u>	<u>Select</u>	<u>Choice Cuts</u>	
<b>600-900#</b>	<b>600-900#</b>	<b>Select Cuts</b>	98 loads
371.95	354.95	<b>Trimmings</b>	14 loads
1.54	(1.35)	<b>Grinds</b>	22 loads

**AMS 3208** Tuesday

**ESTD DAILY CATTLE SLAUGHTER**

Tuesday	121,000
Week Ago (est)	116,000
Year Ago (act)	128,000
Wk to date (est)	237,000
Last Week (est)	229,000
Last Year (est)	247,000
<b>Previous Day Estimated:</b>	<b>Steer and Heifer</b> 95,000
	<b>Cow and Bull</b> 21,000

**AMS 1788** Tuesday

<b>Oklahoma Nat. Stockyards</b>		<b>Oklahoma City, OK</b>	
		<u>Avg Dressing</u>	<u>Price</u>
		<u>Pct Lean</u>	
<b>Breaking</b>	75-80	153.00-159.00	
<b>Boning</b>	80-85	144.00-154.00	
<b>Lean</b>	85-90	130.00-140.00	

**CME Feeder Cattle Index**

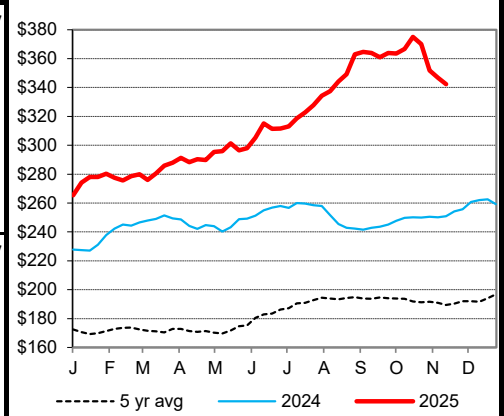

**5 Area Wkly Wtd Avg Sltr Steer Price**

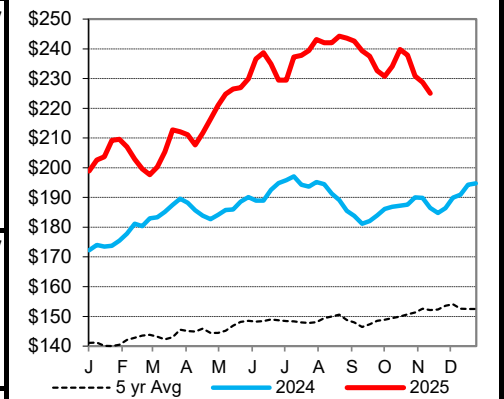

**Weekly Choice Cutout**

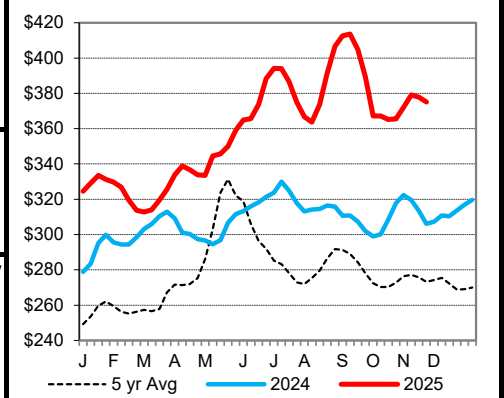

**Weekly Select Cutout**

