



National Daily Cow and Boneless Beef Summary

Agricultural Marketing Service
Livestock, Poultry, and Grain Market News

November 17, 2025

Boneless Processing Beef and Beef Trimmings 100% Lean Items

	National		Central			Loads	Wtd Avg	Change
	LM_XB_401							
		Loads	Wtd Avg	Loads	Wtd Avg			
Fresh 92-94%		4.98	420.86	3.9	424.49	Cutter Cow Carcass Cutout	315.50	(1.19)
Fresh 90%		20.1	402.23	13.2	402.31	Inside Rounds - Boxed	485.05	6.36
Fresh 85%		11.1	365.77	2.5	365.69	Outside Rounds	425.78	1.99
Fresh 81%		0.0	0.00	0.0	0.00	Eye of Rounds	486.64	(2.03)
Fresh 65%		4.1	226.25	3.4	227.99	Flats and Eyes - Combc	497.98	(0.51)
Fresh 50%		0.0	0.00			Striploins	608.13	4.49
						S.P.B. - Combo	500.37	(1.46)

Ground Beef

	LM_XB_403	Loads	Wtd Avg	Steer/Heifer/Cow Ground Beef
Fresh 73%		1.8	341.28	
Fresh 81%		7.2	346.63	
Fresh 93%		0.9	527.86	
Ground Chuck		2.1	376.26	
Ground Round				
Ground Sirloin				

	Loads	Wtd Avg
Fresh 81%	0.0	0.00
Fresh 93%		
Ground Chuck		

Daily Estimated Slaughter Daily Cow and Bull Bids

SJ_LS 710

Today (est)	116,000
Week Ago (est)	113,000
Year Ago (act)	119,504
Week to Date (est)	116,000
Same Period Last Week (est)	113,000
Same Period Last Year (act)	119,504
Previous Day Est	
Steer and Heifer	71,000
Cow and Bull	22,000

LM_CT 138

National	Low	High
Breaker	250.00	317.00
Boner	249.00	304.00
Lean	242.00	310.00
Bulls	274.00	340.00

Northwest	Low	High
Breaker	250.00	280.00
Boner	277.00	300.00
Lean	242.00	310.00
Bulls	274.00	330.00

2025 90% Lean vs 50% Lean

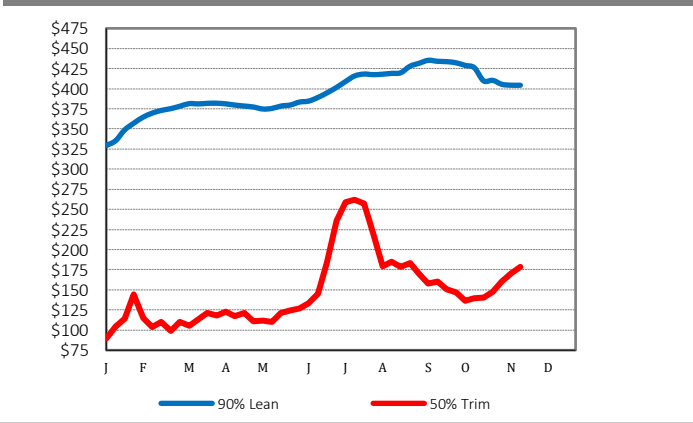

100% Lean Inside Rounds

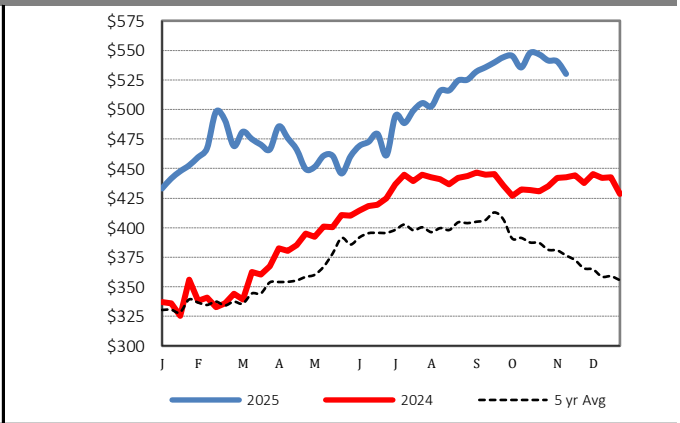

Source: USDA Livestock, Poultry, and Grain Market News

Des Moines, Iowa | 515-284-4460 | dsm.lpgmn@ams.usda.gov

www.ams.usda.gov/LPSMarketNewsPage