National Daily Feeder and Stocker Cattle PM Summary
St. Joseph, Missouri **Friday, November 14, 2025**

USDA Livestock, Poultry & Grain Market News

AUCTION SUMMARY

AMS_2099 — 5,028 — Thursday
Stockman's Livestock — Dickinson, ND

Feeder Steers	300-400 lbs	539.00-600.00	Feeder Heifers	300-400 lbs	450.00-512.50
Medium &	400-500 lbs	461.00-555.00	Medium &	400-500 lbs	405.00-490.00
Large #1	500-600 lbs	414.00-497.50	Large #1	500-600 lbs	346.00-421.00
	600-700 lbs	377.00-419.00		600-700 lbs	345.00-381.00
	700-800 lbs	364.00-374.00		700-800 lbs	

AMS_1850 — 4,310 — Thursday
Ogallala Livestock — Ogallala, NE

Feeder Steers	300-400 lbs	562.50-645.00	Feeder Heifers	400-500 lbs	446.00-476.00
Medium &	400-500 lbs	490.00-564.00	Medium &	500-600 lbs	377.00-419.00
Large #1	500-600 lbs	400.00-469.00	Large #1	600-700 lbs	
	600-700 lbs	371.00		700-800 lbs	335.00-341.50
	700-800 lbs			800-900 lbs	325.00-339.00

AMS_2025 — 4,346 — Thursday
Mobridge Livestock — Mobridge, SD

Feeder Steers	300-400 lbs	520.00-550.00	Feeder Heifers	300-400 lbs	455.00-495.00
Medium &	400-500 lbs	455.00-520.00	Medium &	400-500 lbs	410.00-470.00
Large #1	500-600 lbs	426.00-487.50	Large #1	500-600 lbs	360.00-423.00
	600-700 lbs	372.50-438.00		600-700 lbs	345.00-382.50
	700-800 lbs			700-800 lbs	

CHICAGO MERCANTILE EXCHANGE LIVESTOCK FUTURES SETTLEMENTS — Friday

Live Cattle		Change	Feeder Cattle		Change
Dec	219.150	0.150	Nov	338.675	1.675
Feb	219.525	0.575	Jan	320.550	2.100
Apr	219.575	0.975	Mar	313.350	1.575

CHICAGO BOARD OF TRADE GRAIN FUTURES SETTLEMENTS — Friday

Corn		Change	Soybeans		Change
Dec	4.3025	(0.1125)	Nov	11.1275	(0.1925)
Mar	4.4400	(0.1150)	Jan	11.2450	(0.2250)
May	4.5225	(0.1075)	Mar	11.3600	(0.2075)

KANSAS CITY BOARD OF TRADE

Wheat		Change
Dec	5.1525	(0.1050)
Mar	5.3100	(0.1200)
May	5.4350	(0.1175)

AMS_2466 — Friday

5 AREA WKLY ACCUMULATED WTD AVG SLAUGHTER CATTLE PRICE

	Head Count	Avg Weight	Avg Price
Live Steer	16,859	1,567	225.35
Live Heifer	7,831	1,413	225.29
Dressed Steer	8,177	1,012	350.95
Dressed Heifer	2,438	918	351.83

AMS 2453 — Friday

DAILY ESTIMATED BOXED BEEF CUTOUT VALUES

Choice 600-900#	Select 600-900#		
370.73	354.24	**Choice Cuts**	98 loads
(2.84)	(0.79)	**Select Cuts**	11 loads
		Trimmings	5 loads
		Grinds	15 loads

AMS_3208

ESTD DAILY CATTLE SLAUGHTER

Friday	93,000	Sat. 12000
Week Ago **(est)**	96,000	8,000
Year Ago **(act)**	121,000	3,000
Wk to date **(est)**	564,000	576,000
Last Week **(est)**	552,000	560,000
Last Year (est)	605,000	609,000

Previous Day Estimated: **Steer and Heifer** 96,000
Cow and Bull 24,000

AMS_1909 — Thursday
New Holland Livestock — New Holland, PA

	Pct Lean	Avg Dressing Price
Breaking	75-80	140.00-149.00
Boning	80-85	140.00-149.00
Lean	85-90	128.00-138.00

CME Feeder Cattle Index

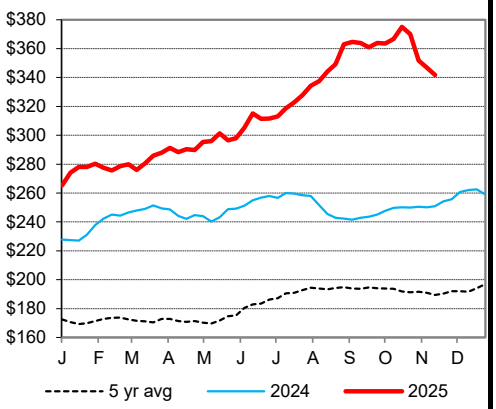

Weekly Choice Cutout

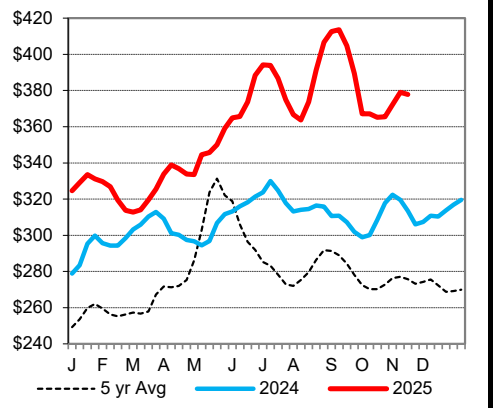

Weekly Select Cutout

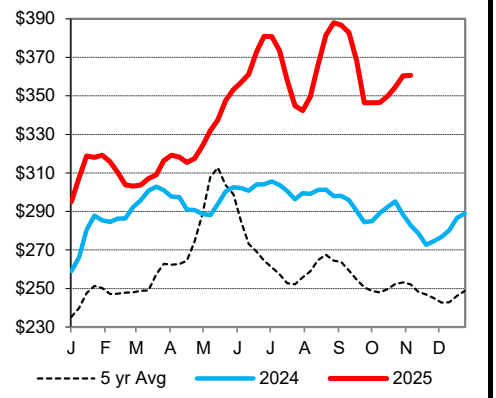

Oklahoma City 400-500 lb Steer Price

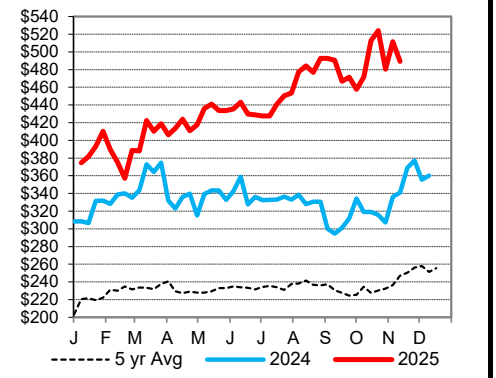

St. Joseph, Missouri
Phone: 816-676-7000
Email: stjoe.lpgmn@usda.gov
http://www.ams.usda.gov/LSMarketNews