

AUCTION SUMMARY

AMS 1281		4,611		Wednesday	
OKC West Livestock					
El Reno, OK					
Feeder Steers	500-600 lbs	370.00-475.00	Feeder Heifers	400-500 lbs	410.00-450.00
Medium &	600-700 lbs	320.00-415.00	Medium &	500-600 lbs	345.00-410.00
Large #1	700-800 lbs	315.00-347.50	Large #1	600-700 lbs	305.00-350.00
	800-900 lbs	300.00-337.00		700-800 lbs	305.00-330.00
	900-1000 lbs	313.00-336.00		800-900 lbs	265.00-285.00

AMS 2097		4,115		Wednesday	
Kist Livestock					
Mandan, ND					
Feeder Steers	300-400 lbs	520.00-540.00	Feeder Heifers	300-400 lbs	400.00
Medium &	400-500 lbs	440.00-512.50	Medium &	400-500 lbs	320.00-402.50
Large #1	500-600 lbs	365.00-474.00	Large #1	500-600 lbs	325.00-380.00
	600-700 lbs	335.00-386.00		600-700 lbs	320.00-342.50
	700-800 lbs	350.00		700-800 lbs	330.00

AMS 2103		3,170		Wednesday	
Torrington Livestock					
Torrington, WY					
Feeder Steers	300-400 lbs	615.00-670.00	Feeder Heifers	300-400 lbs	450.00-510.00
Medium &	400-500 lbs	510.00-580.00	Medium &	400-500 lbs	439.00-496.00
Large #1	500-600 lbs	419.00-486.00	Large #1	500-600 lbs	370.00-401.00
	600-700 lbs	365.00-406.00		600-700 lbs	369.00-371.00
	700-800 lbs	291.00		700-800 lbs	322.00-330.00

CHICAGO MERCANTILE EXCHANGE LIVESTOCK FUTURES SETTLEMENTS Thursday

<u>Live Cattle</u>		<u>Change</u>	<u>Feeder Cattle</u>		<u>Change</u>
Dec	218.775	(1.750)	Nov	322.050	(3.675)
Feb	216.750	(1.375)	Jan	315.600	(4.375)
Apr	216.700	(0.875)	Mar	311.000	(4.675)

CHICAGO BOARD OF TRADE GRAIN FUTURES SETTLEMENTS Thursday

<u>Corn</u>		<u>Change</u>	<u>Soybeans</u>		<u>Change</u>
Dec	4.2875	(0.0650)	Nov	10.9175	(0.2800)
Mar	4.4300	(0.0650)	Jan	11.0750	(0.2675)
May	4.5150	(0.0675)	Mar	11.1750	(0.2450)

KANSAS CITY BOARD OF TRADE		<u>Wheat</u>		<u>Change</u>
		Dec	5.2225	(0.1775)
		Mar	5.3700	(0.1650)
		May	5.4825	(0.1575)

AMS 2466 Thursday

5 AREA WKLY ACCUMULATED WTD AVG SLAUGHTER CATTLE PRICE

	<u>Head Count</u>	<u>Avg Weight</u>	<u>Avg Price</u>
Live Steer	16,288	1,573	228.98
Live Heifer	8,444	1,381	228.96
Dressed Steer	11,383	1,032	358.36
Dressed Heifer	2,320	879	359.96

AMS 2453 Thursday

DAILY ESTIMATED BOXED BEEF CUTOUT VALUES

<u>Choice</u>	<u>Select</u>	<u>Choice Cuts</u>	
600-900#	600-900#	Select Cuts	97 loads
377.97	360.76	Trimming	7 loads
(0.29)	0.51	Grinds	11 loads

AMS 3208 Wednesday

ESTD DAILY CATTLE SLAUGHTER

Thursday	112,000
Week Ago (est)	114,000
Year Ago (act)	124,000
Wk to date (est)	456,000
Last Week (est)	457,000
Last Year (est)	496,000
Previous Day Estimated:	Steer and Heifer 94,000
	Cow and Bull 23,000

AMS 1797 Wednesday

Joplin Reg. Stockyards

Carthage, MO	
Avg Dressing	
	<u>Pct Lean</u>
Breaking	75-80 147.50-162.00
Boning	80-85 147.50-160.00
Lean	85-90 132.50-147.50

CME Feeder Cattle Index

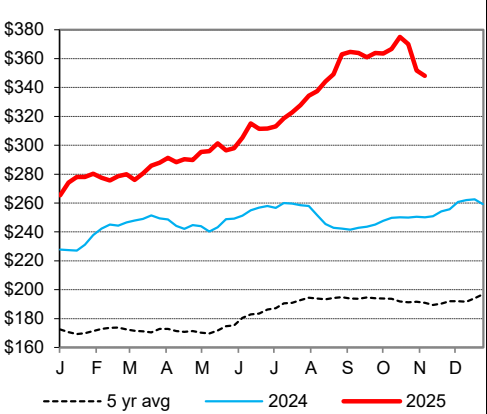

Average Dressed Steer Weight

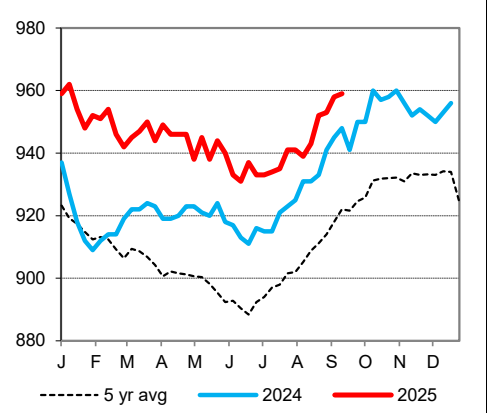

Weekly Cattle Slaughter

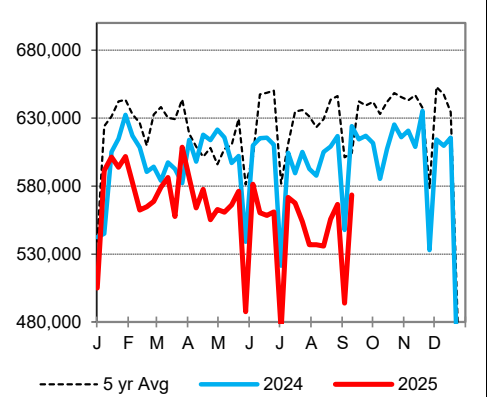

Oklahoma City 400-500 lb Steer Price

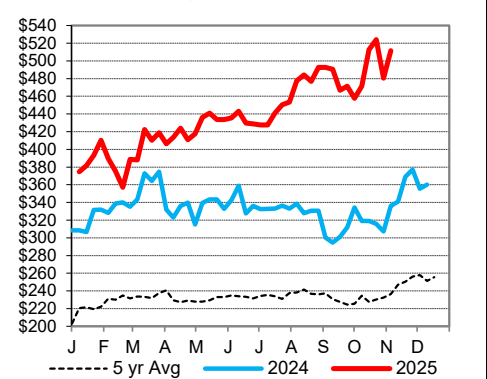

St. Joseph, Missouri

Phone: 816-676-7000

Email: stjoe.lpgmn@usda.gov

<http://www.ams.usda.gov/LSMarketNews>