



National Daily Cow and Boneless Beef Summary

Agricultural Marketing Service
Livestock, Poultry, and Grain Market News

November 6, 2025

Boneless Processing Beef and Beef Trimmings 100% Lean Items

| LM_XB 401 | National | | Central | | LM_XB 405 | Loads | Wtd Avg | Change |
|--------------|----------|---------|---------|---------|---------------------------|-------|---------|---------|
| | Loads | Wtd Avg | Loads | Wtd Avg | | | | |
| Fresh 92-94% | 0.00 | 0.00 | 0.0 | 0.00 | Cutter Cow Carcass Cutout | | 318.36 | (1.65) |
| Fresh 90% | 19.0 | 403.89 | 15.7 | 403.82 | Inside Rounds - Boxed | 4.9 | 473.41 | (65.80) |
| Fresh 85% | 14.0 | 361.71 | 10.2 | 362.89 | Outside Rounds | 0.0 | 0.00 | 0.00 |
| Fresh 81% | 0.0 | 0.00 | 0.0 | 0.00 | Eye of Rounds | 1.8 | 487.96 | 0.23 |
| Fresh 65% | 0.0 | 0.00 | 0.0 | 0.00 | Flats and Eyes - Combc | 3.6 | 498.44 | (0.55) |
| Fresh 50% | 7.5 | 182.87 | | | Striploins | 3.8 | 611.03 | 1.05 |
| | | | | | S.P.B. - Combo | 3.6 | 501.83 | (1.05) |

Ground Beef

| LM_XB 403 | Loads | Wtd Avg | Steer/Heifer/Cow Ground Beef | |
|----------------|-------|---------|------------------------------|--|
| Fresh 73% | 0.9 | 346.65 | | |
| Fresh 81% | 4.4 | 361.89 | | |
| Fresh 93% | 0.4 | 532.80 | | |
| Ground Chuck | | .00 | | |
| Ground Round | | | | |
| Ground Sirloin | | | | |

Daily Estimated Slaughter Daily Cow and Bull Bids

| SJ_LS 710 | | |
|-----------------------------|------------------|---------|
| Today (est) | | 112,000 |
| Week Ago (est) | | 114,000 |
| Year Ago (act) | | 124,343 |
| Week to Date (est) | | 456,000 |
| Same Period Last Week (est) | | 457,000 |
| Same Period Last Year (act) | | 495,701 |
| Previous Day Est | Steer and Heifer | 94,000 |
| | Cow and Bull | 23,000 |

| LM_CT 138 | Low | High |
|------------------|--------|--------|
| National | | |
| Breaker | 255.00 | 300.00 |
| Boner | 254.00 | 315.00 |
| Lean | 248.00 | 320.00 |
| Bulls | 275.00 | 340.00 |
| Northwest | | |
| Breaker | 255.00 | 286.00 |
| Boner | 277.00 | 300.00 |
| Lean | 248.00 | 310.00 |
| Bulls | 276.00 | 332.00 |

2025 90% Lean vs 50% Lean

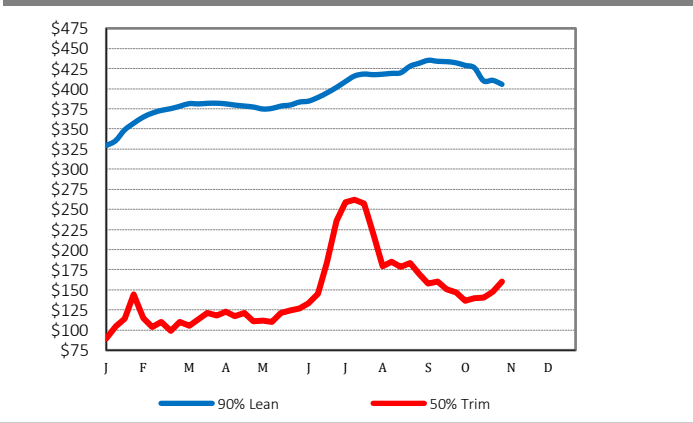

100% Lean Inside Rounds

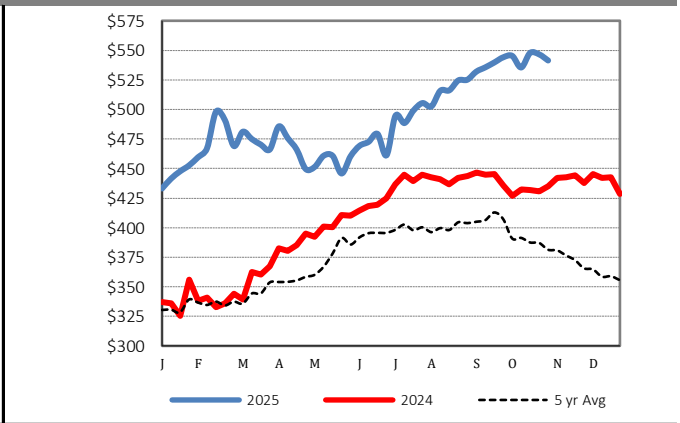

Source: USDA Livestock, Poultry, and Grain Market News

Des Moines, Iowa | 515-284-4460 | dsm.lpgmn@ams.usda.gov

www.ams.usda.gov/LPSMarketNewsPage