National Daily Feeder and Stocker Cattle PM Summary
St. Joseph, Missouri Wednesday, November 5, 2025

USDA Livestock, Poultry & Grain Market News

AUCTION SUMMARY

AMS_2023 — 6,703 — Tuesday
Philip Livestock — Philip, SD

Feeder Steers	300-400 lbs	515.00-550.00	Feeder Heifers	300-400 lbs	470.00-505.00
Medium &	400-500 lbs	472.50-555.00	Medium &	400-500 lbs	421.00-493.00
Large #1	500-600 lbs	422.50-516.00	Large #1	500-600 lbs	376.00-452.50
	600-700 lbs	390.00-445.00		600-700 lbs	340.00-381.00
	700-800 lbs	391.00-413.00		700-800 lbs	

AMS_3794 — 4,453 — Tuesday
Beaver Livestock — Beaver, OK

Feeder Steers	500-600 lbs	425.00-478.00	Feeder Heifers	500-600 lbs	379.00-386.00
Medium &	600-700 lbs	387.00-423.00	Medium &	600-700 lbs	340.00-349.00
Large #1	700-800 lbs	353.00-371.00	Large #1	700-800 lbs	340.50-343.00
	800-900 lbs	302.00-365.00		800-900 lbs	295.00
	900-1000 lbs	341.00-355.00		900-1000 lbs	274.00-280.00

AMS_2104 — 3,388 — Tuesday
Winter Livestock — Riverton, WY

Feeder Steers	300-400 lbs	550.00-597.50	Feeder Heifers	300-400 lbs	482.50-520.00
Medium &	400-500 lbs	491.00-597.00	Medium &	400-500 lbs	420.00-487.50
Large #1	500-600 lbs	422.50-502.00	Large #1	500-600 lbs	352.50-406.75
	600-700 lbs	354.50-419.00		600-700 lbs	298.00-350.50
	700-800 lbs	326.00		700-800 lbs	292.00-311.00

CHICAGO MERCANTILE EXCHANGE LIVESTOCK FUTURES SETTLEMENTS — Wednesday

Live Cattle		Change	Feeder Cattle		Change
Dec	220.525	(7.250)	Nov	325.725	(9.250)
Feb	218.125	(7.250)	Jan	319.975	(9.250)
Apr	217.575	(7.250)	Mar	315.675	(9.250)

CHICAGO BOARD OF TRADE GRAIN FUTURES SETTLEMENTS — Wednesday

Corn		Change	Soybeans		Change
Dec	4.3525	0.0375	Nov	11.1975	0.1150
Mar	4.4950	0.0475	Jan	11.3425	0.1275
May	4.5825	0.0475	Mar	11.4200	0.1425

KANSAS CITY BOARD OF TRADE

Wheat		Change
Dec	5.4000	0.0350
Mar	5.5350	0.0450
May	5.6400	0.0475

AMS_2466 — Wednesday

5 AREA WKLY ACCUMULATED WTD AVG SLAUGHTER CATTLE PRICE

	Head Count	Avg Weight	Avg Price
Live Steer	60	1,350	235.00
Live Heifer			
Dressed Steer	338	1,007	358.00
Dressed Heifer			

AMS 2453 — Wednesday

DAILY ESTIMATED BOXED BEEF CUTOUT VALUES

Choice 600-900#	Select 600-900#		
378.26	360.25	**Choice Cuts**	74 loads
0.68	(1.00)	**Select Cuts**	12 loads
		Trimmings	11 loads
		Grinds	20 loads

AMS_3208

ESTD DAILY CATTLE SLAUGHTER

Wednesday	117,000
Week Ago **(est)**	119,000
Year Ago **(act)**	125,000
Wk to date **(est)**	344,000
Last Week **(est)**	343,000
Last Year (est)	371,000

Previous Day Estimated: **Steer and Heifer** 94,000 Tuesday
Cow and Bull 24,000

AMS_1823 — Tuesday
Oklahoma Nat. Stockyards — Oklahoma City, OK

	Pct Lean	Avg Dressing Price
Breaking	75-80	148.00-160.00
Boning	80-85	145.00-155.00
Lean	85-90	141.00

CME Feeder Cattle Index

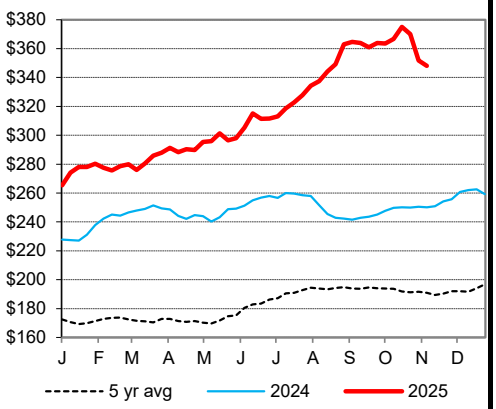

Oklahoma City 400-500 lb Steer Price

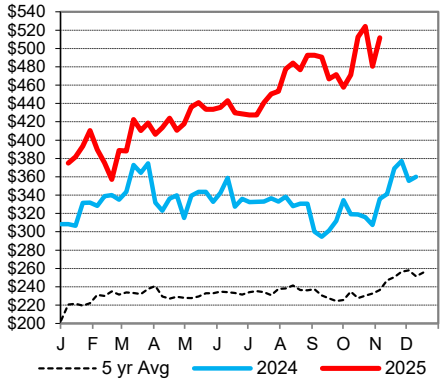

Oklahoma City 500-600 lb Steer Price

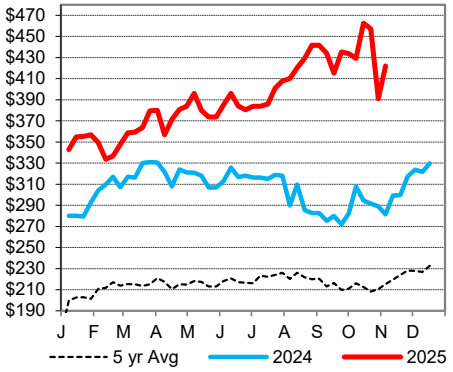

Oklahoma City 700-800 lb Steer Price

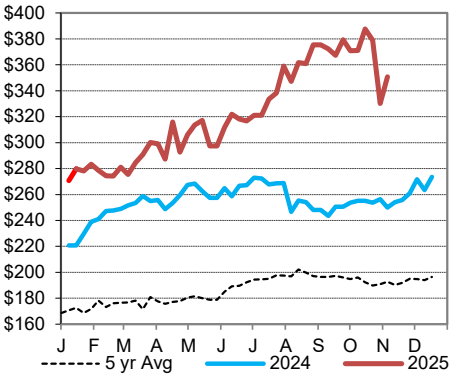

St. Joseph, Missouri
Phone: 816-676-7000
Email: stjoe.lpgmn@usda.gov
http://www.ams.usda.gov/LSMarketNews