National Daily Feeder and Stocker Cattle **AM Summary**
St. Joseph, Missouri **Wednesday, November 5, 2025**

USDA Livestock, Poultry & Grain Market News

AUCTION SUMMARY

AMS_2023 — 6,703 — Tuesday
Philip Livestock — Philip, SD

Feeder Steers	300-400 lbs	515.00-550.00	Feeder Heifers	300-400 lbs	470.00-505.00
Medium &	400-500 lbs	472.50-555.00	Medium &	400-500 lbs	421.00-493.00
Large #1	500-600 lbs	422.50-516.00	Large #1	500-600 lbs	376.00-452.50
	600-700 lbs	390.00-445.00		600-700 lbs	340.00-381.00
	700-800 lbs	391.00-413.00		700-800 lbs	

AMS_3794 — 4,453 — Tuesday
Beaver Livestock — Beaver, OK

Feeder Steers	500-600 lbs	425.00-478.00	Feeder Heifers	500-600 lbs	379.00-386.00
Medium &	600-700 lbs	387.00-423.00	Medium &	600-700 lbs	340.00-349.00
Large #1	700-800 lbs	353.00-371.00	Large #1	700-800 lbs	340.50-343.00
	800-900 lbs	302.00-365.00		800-900 lbs	295.00
	900-1000 lbs	341.00-355.00		900-1000 lbs	274.00-280.00

AMS_2104 — 3,388 — Tuesday
Winter Livestock — Riverton, WY

Feeder Steers	300-400 lbs	550.00-597.50	Feeder Heifers	300-400 lbs	482.50-520.00
Medium &	400-500 lbs	491.00-597.00	Medium &	400-500 lbs	420.00-487.50
Large #1	500-600 lbs	422.50-502.00	Large #1	500-600 lbs	352.50-406.75
	600-700 lbs	354.50-419.00		600-700 lbs	298.00-350.50
	700-800 lbs	326.00		700-800 lbs	292.00-311.00

CHICAGO MERCANTILE EXCHANGE LIVESTOCK FUTURES SETTLEMENTS — Tuesday

Live Cattle		Change	Feeder Cattle		Change
Dec	227.775	(4.425)	Nov	334.975	(7.600)
Feb	225.375	(5.025)	Jan	329.225	(7.300)
Apr	224.825	(4.525)	Mar	324.925	(7.600)

CHICAGO BOARD OF TRADE GRAIN FUTURES SETTLEMENTS — Tuesday

Corn		Change	Soybeans		Change
Dec	4.3150	(0.0275)	Nov	11.0825	(0.1150)
Mar	4.4475	(0.0200)	Jan	11.2150	(0.1275)
May	4.5350	(0.0225)	Mar	11.2775	(0.1250)

KANSAS CITY BOARD OF TRADE

Wheat		Change
Dec	5.3625	0.0450
Mar	5.4850	0.0200
May	5.5900	0.0050

AMS_2466 — Tuesday

5 AREA WKLY ACCUMULATED WTD AVG SLAUGHTER CATTLE PRICE

	Head Count	Avg Weight	Avg Price
Live Steer			
Live Heifer			
Dressed Steer			
Dressed Heifer			

AMS 2453 — Tuesday

DAILY ESTIMATED BOXED BEEF CUTOUT VALUES

Choice 600-900#	Select 600-900#		
377.58	361.25	**Choice Cuts**	117 loads
(1.67)	1.32	**Select Cuts**	18 loads
		Trimmings	10 loads
		Grinds	21 loads

AMS_3208

ESTD DAILY CATTLE SLAUGHTER

Tuesday	118,000
Week Ago **(est)**	119,000
Year Ago **(act)**	125,000
Wk to date **(est)**	227,000
Last Week **(est)**	224,000
Last Year (est)	246,000

Previous Day Estimated: **Steer and Heifer** Monday 89,000
Cow and Bull 20,000

AMS_1823 — Tuesday
Oklahoma Nat. Stockyards — Oklahoma City, OK

	Pct Lean	Avg Dressing Price
Breaking	75-80	148.00-160.00
Boning	80-85	145.00-155.00
Lean	85-90	141.00

CME Feeder Cattle Index

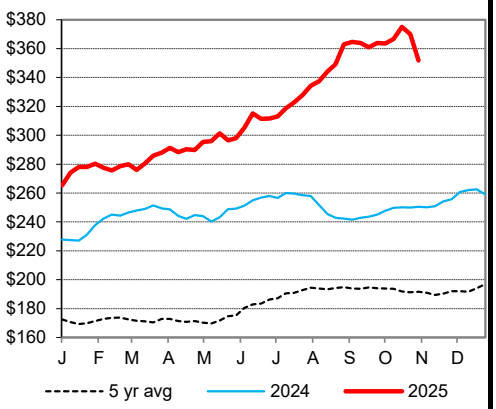

5 Area Wkly Wtd Avg Sltr Steer Price

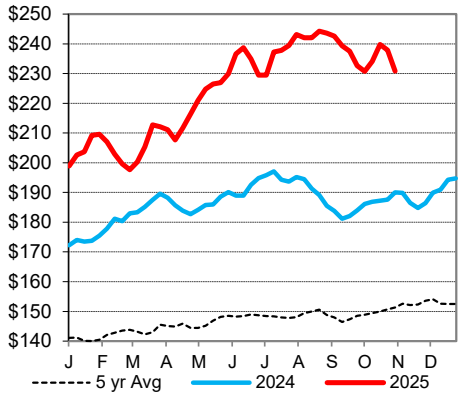

Weekly Choice Cutout

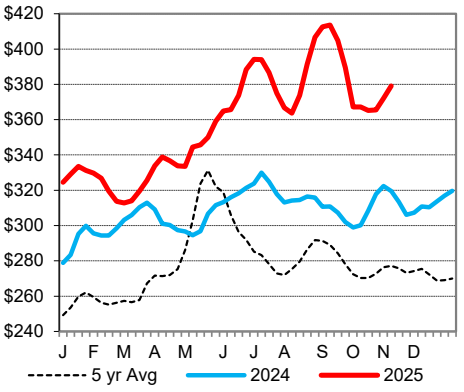

Weekly Select Cutout

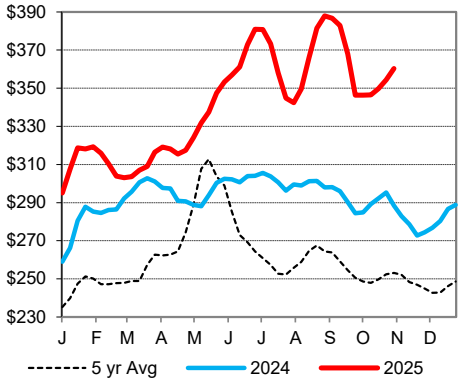

St. Joseph, Missouri
Phone: 816-676-7000
Email: stjoe.lpgmn@usda.gov
http://www.ams.usda.gov/LSMarketNews