National Daily Feeder and Stocker Cattle **AM Summary**
St. Joseph, Missouri **Thursday, October 30, 2025**

USDA Livestock, Poultry & Grain Market News

AUCTION SUMMARY

AMS_2103 — 4,600 — Wednesday
Torrington Livestock — Torrington, WY

Feeder Steers	300-400 lbs	580.00-692.00	Feeder Heifers	300-400 lbs	530.00-589.00
Medium &	400-500 lbs	490.00-560.00	Medium &	400-500 lbs	455.00-510.00
Large #1	500-600 lbs	440.00-503.00	Large #1	500-600 lbs	390.00-436.00
	600-700 lbs	380.00-414.00		600-700 lbs	349.00-382.00
	700-800 lbs	349.00-371.00		700-800 lbs	337.00-343.00

AMS_1281 — 4,056 — Wednesday
OKC West Livestock — El Reno, OK

Feeder Steers	500-600 lbs	380.00-430.00	Feeder Heifers	400-500 lbs	415.00-520.00
Medium &	600-700 lbs	355.00-390.00	Medium &	500-600 lbs	345.00-385.00
Large #1	700-800 lbs	340.00-359.50	Large #1	600-700 lbs	315.00-350.00
	800-900 lbs	319.00-345.00		700-800 lbs	315.00-340.00
	900-1000 lbs	322.00		800-900 lbs	315.00

AMS_2020 — 3,740 — Wednesday
Hub City Livestock — Aberdeen, SD

Feeder Steers	500-600 lbs	435.00-502.50	Feeder Heifers	500-600 lbs	385.00-447.50
Medium &	600-700 lbs	369.00-415.00	Medium &	600-700 lbs	387.50-397.00
Large #1	700-800 lbs	387.00-388.00	Large #1	700-800 lbs	326.00-351.00
	800-900 lbs			800-900 lbs	340.50-343.75
	900-1000 lbs	331.00-354.50		900-1000 lbs	330.00-335.75

CHICAGO MERCANTILE EXCHANGE LIVESTOCK FUTURES SETTLEMENTS — Wednesday

Live Cattle		Change	Feeder Cattle		Change
Oct	231.400	3.900	Oct	347.875	3.775
Dec	230.900	4.325	Nov	342.075	8.675
Feb	229.450	5.350	Jan	334.025	9.150

CHICAGO BOARD OF TRADE GRAIN FUTURES SETTLEMENTS — Wednesday

Corn		Change	Soybeans		Change
Dec	4.3400	0.0000	Nov	10.7825	(0.0200)
Mar	4.4625	(0.0050)	Jan	10.9250	(0.0200)
May	4.5450	(0.0050)	Mar	11.0350	(0.0175)

KANSAS CITY BOARD OF TRADE

Wheat		Change
Dec	5.2300	0.0025
Mar	5.3725	(0.0075)
May	5.4800	(0.0200)

AMS_2466 — Wednesday
5 AREA WKLY ACCUMULATED WTD AVG SLAUGHTER CATTLE PRICE

	Head Count	Avg Weight	Avg Price
Live Steer	12,366	1,589	229.77
Live Heifer	5,473	1,381	229.60
Dressed Steer	8,870	1,024	358.47
Dressed Heifer	3,447	890	359.00

AMS 2453 — Tuesday
DAILY ESTIMATED BOXED BEEF CUTOUT VALUES

Choice 600-900#	Select 600-900#		
381.28	361.79	**Choice Cuts**	89 loads
1.73	1.79	**Select Cuts**	17 loads
		Trimmings	15 loads
		Grinds	16 loads

AMS_3208
ESTD DAILY CATTLE SLAUGHTER

Wednesday	119,000
Week Ago **(est)**	118,000
Year Ago **(act)**	125,000
Wk to date **(est)**	343,000
Last Week **(est)**	327,000
Last Year (est)	371,000

Previous Day Estimated: **Steer and Heifer** Tuesday 96,000
Cow and Bull 23,000

AMS_1797 — Wednesday
Joplin Regional Stockyards — Carthage, MO

	Pct Lean	Avg Dressing Price
Breaking	75-80	150.00-163.00
Boning	80-85	150.00-161.00
Lean	85-90	135.00-146.00

CME Feeder Cattle Index

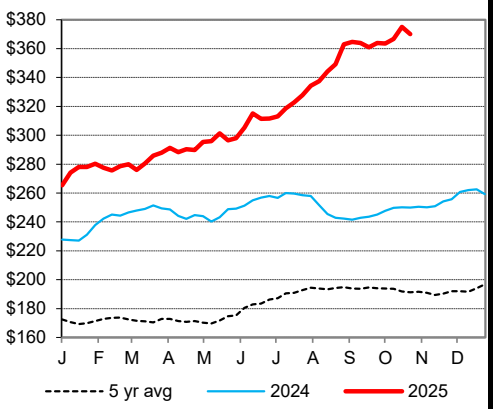

Oklahoma City 400-500 lb Steer Price

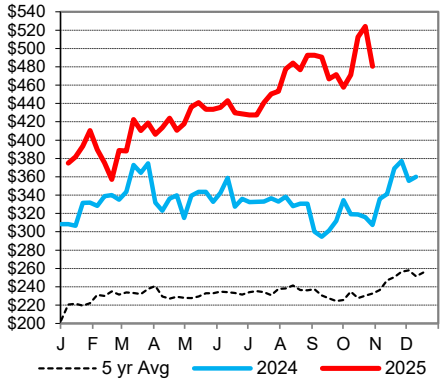

Oklahoma City 500-600 lb Steer Price

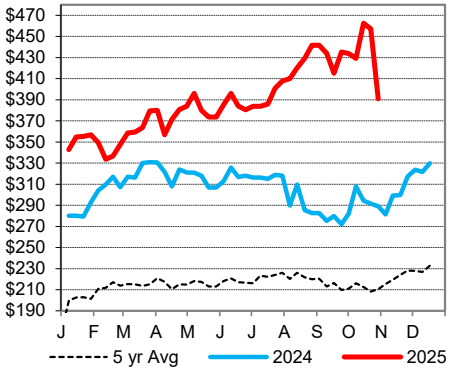

Oklahoma City 700-800 lb Steer Price

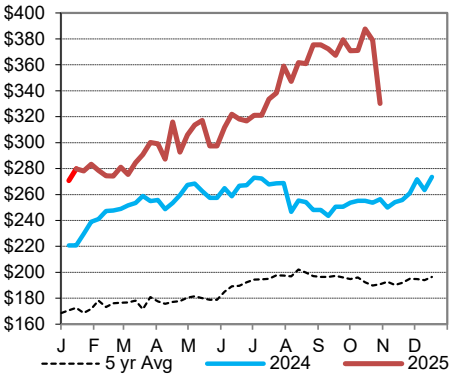

St. Joseph, Missouri
Phone: 816-676-7000
Email: stjoe.lpgmn@usda.gov
http://www.ams.usda.gov/LSMarketNews