National Daily Feeder and Stocker Cattle **AM Summary**
St. Joseph, Missouri **Thursday, October 23, 2025**

USDA Livestock, Poultry & Grain Market News

AUCTION SUMMARY

AMS_1281 — 7,395 — Wednesday
OKC West Livestock — El Reno, OK

Feeder Steers	500-600 lbs	440.00-530.00	Feeder Heifers	400-500 lbs	450.00-510.00
Medium &	600-700 lbs	380.00-455.00	Medium &	500-600 lbs	380.00-455.00
Large #1	700-800 lbs	364.00-400.00	Large #1	600-700 lbs	355.00-395.00
	800-900 lbs	345.00-376.00		700-800 lbs	330.50-360.00
	900-1000 lbs	333.50-345.00		800-900 lbs	315.00-335.50

AMS_2020 — 3,997 — Wednesday
Torrington Livestock — Torrington, WY

Feeder Steers	300-400 lbs	640.00-700.00	Feeder Heifers	300-400 lbs	550.00-595.00
Medium &	400-500 lbs	535.00-601.00	Medium &	400-500 lbs	465.00-520.00
Large #1	500-600 lbs	440.00-521.00	Large #1	500-600 lbs	422.00-439.00
	600-700 lbs	393.00-437.00		600-700 lbs	380.00-394.00
	700-800 lbs	383.00-392.50		700-800 lbs	347.00-362.00

AMS_2103 — 4,833 — Wednesday
Hub City Livestock — Aberdeen, SD

Feeder Steers	500-600 lbs	412.50-533.00	Feeder Heifers	400-500 lbs	434.00-515.00
Medium &	600-700 lbs	427.00-449.00	Medium &	500-600 lbs	380.00-457.50
Large #1	700-800 lbs	371.00-382.00	Large #1	600-700 lbs	
	800-900 lbs	370.75-395.25		700-800 lbs	352.00-367.00
	900-1000 lbs	362.50-375.00		800-900 lbs	345.00-378.00

CHICAGO MERCANTILE EXCHANGE LIVESTOCK FUTURES SETTLEMENTS — Wednesday

Live Cattle		Change	Feeder Cattle		Change
Oct	239.050	(4.625)	Oct	365.075	(7.850)
Dec	239.825	(5.600)	Nov	364.225	(9.250)
Feb	240.375	(5.900)	Jan	361.025	(9.250)

CHICAGO BOARD OF TRADE GRAIN FUTURES SETTLEMENTS — Wednesday

Corn		Change	Soybeans		Change
Dec	4.2300	0.0325	Nov	10.3475	0.0400
Mar	4.3575	0.0200	Jan	10.5000	0.0150
May	4.4350	0.0175	Mar	10.6300	0.0025

KANSAS CITY BOARD OF TRADE

Wheat		Change
Dec	4.8850	0.0350
Mar	5.0725	0.0225
May	5.2050	0.0175

AMS_2466 — Wednesday
5 AREA WKLY ACCUMULATED WTD AVG SLAUGHTER CATTLE PRICE

	Head Count	Avg Weight	Avg Price
Live Steer			
Live Heifer			
Dressed Steer	120	961	372.00
Dressed Heifer			

AMS 2453 — Wednesday
DAILY ESTIMATED BOXED BEEF CUTOUT VALUES

Choice 600-900#	Select 600-900#		
370.65	353.61	**Choice Cuts**	112 loads
(1.28)	1.04	**Select Cuts**	24 loads
		Trimmings	7 loads
		Grinds	10 loads

AMS_3208
ESTD DAILY CATTLE SLAUGHTER

Wednesday	118,000
Week Ago **(est)**	122,000
Year Ago **(act)**	124,000
Wk to date **(est)**	327,000
Last Week **(est)**	348,000
Last Year (est)	369,000

Previous Day Estimated: **Steer and Heifer** 94,000 (Tuesday)
Cow and Bull 23,000

AMS_1797 — Wednesday
Joplin Reg. Stockyards — Carthage, MO

	Pct Lean	Avg Dressing Price
Breaking	75-80	150.00-165.00
Boning	80-85	147.50-163.00
Lean	85-90	135.00-147.50

CME Feeder Cattle Index

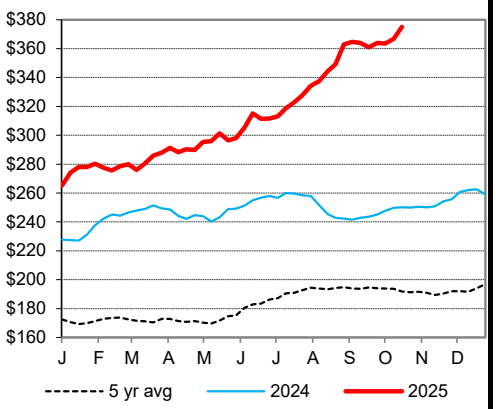

Oklahoma City 400-500 lb Steer Price

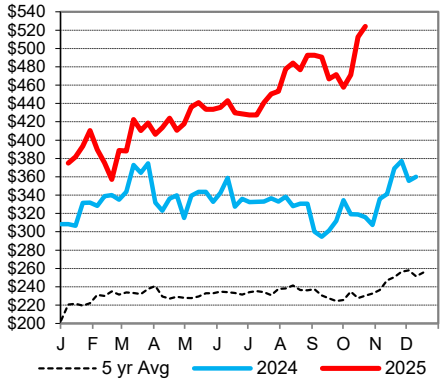

Oklahoma City 500-600 lb Steer Price

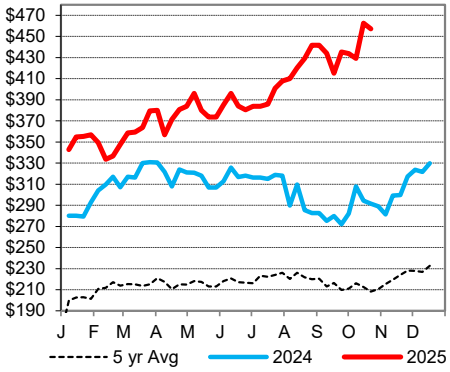

Oklahoma City 700-800 lb Steer Price

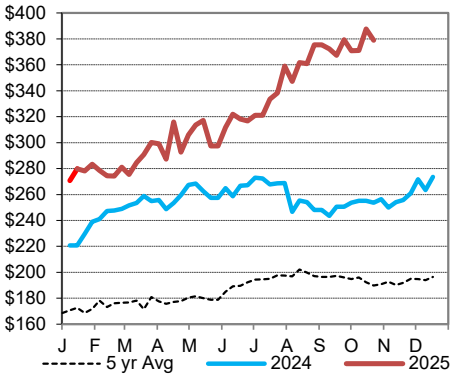

St. Joseph, Missouri
Phone: 816-676-7000
Email: stjoe.lpgmn@usda.gov
http://www.ams.usda.gov/LSMarketNews