National Daily Feeder and Stocker Cattle PM Summary
St. Joseph, Missouri Wednesday, October 22, 2025

USDA Livestock, Poultry & Grain Market News

AUCTION SUMMARY

AMS_3794 — 5,075 — Tuesday
Beaver Livestock — Beaver, OK

Feeder Steers	500-600 lbs	456.00-498.00	Feeder Heifers	400-500 lbs	453.00-477.50
Medium &	600-700 lbs	409.00-437.50	Medium &	500-600 lbs	411.00-418.00
Large #1	700-800 lbs	392.00-401.00	Large #1	600-700 lbs	405.00
	800-900 lbs	368.00-387.00		700-800 lbs	350.00-381.00
	900-1000 lbs	369.00		800-900 lbs	323.00-343.00

AMS_2104 — 5,046 — Tuesday
Winter Livestock — Riverton, WY

Feeder Steers	400-500 lbs	519.00-596.00	Feeder Heifers	400-500 lbs	435.50-521.00
Medium &	500-600 lbs	430.00-525.00	Medium &	500-600 lbs	352.50-444.50
Large #1	600-700 lbs	382.00-430.00	Large #1	600-700 lbs	336.00-375.00
	700-800 lbs	351.00-368.00		700-800 lbs	337.25-350.00
	800-900 lbs	350.50-374.50		800-900 lbs	325.50-331.00

AMS_2023 — 4,897 — Tuesday
Philip Livestock — Philip, SD

Feeder Steers	300-400 lbs	600.00-615.00	Feeder Heifers	400-500 lbs	465.00-545.00
Medium &	400-500 lbs	524.50-594.00	Medium &	500-600 lbs	404.00-462.50
Large #1	500-600 lbs	457.50-540.00	Large #1	600-700 lbs	380.00-403.00
	600-700 lbs	438.00-484.50		700-800 lbs	
	700-800 lbs	428.00		800-900 lbs	350.50-353.50

CHICAGO MERCANTILE EXCHANGE LIVESTOCK FUTURES SETTLEMENTS — Wednesday

Live Cattle		Change	Feeder Cattle		Change
Oct	239.050	(4.625)	Oct	365.075	(7.850)
Dec	239.825	(5.600)	Nov	364.225	(9.250)
Feb	240.375	(5.900)	Jan	361.025	(9.250)

CHICAGO BOARD OF TRADE GRAIN FUTURES SETTLEMENTS — Wednesday

Corn		Change	Soybeans		Change
Dec	4.2300	0.0325	Nov	10.3475	0.0400
Mar	4.3575	0.0200	Jan	10.5000	0.0150
May	4.4350	0.0175	Mar	10.6300	0.0025

KANSAS CITY BOARD OF TRADE

Wheat		Change
Dec	4.8850	0.0350
Mar	5.0725	0.0225
May	5.2050	0.0175

AMS_2466 — Wednesday
5 AREA WKLY ACCUMULATED WTD AVG SLAUGHTER CATTLE PRICE

	Head Count	Avg Weight	Avg Price
Live Steer			
Live Heifer			
Dressed Steer	120	961	372.00
Dressed Heifer			

AMS 2453 — Wednesday
DAILY ESTIMATED BOXED BEEF CUTOUT VALUES

Choice 600-900#	Select 600-900#		
370.65	353.61	**Choice Cuts**	112 loads
(1.28)	1.04	**Select Cuts**	24 loads
		Trimmings	7 loads
		Grinds	10 loads

AMS_3208
ESTD DAILY CATTLE SLAUGHTER

Wednesday	118,000
Week Ago **(est)**	122,000
Year Ago **(act)**	124,000
Wk to date **(est)**	327,000
Last Week **(est)**	348,000
Last Year (est)	369,000

Previous Day Estimated: Tuesday
Steer and Heifer 94,000
Cow and Bull 23,000

AMS_1823 — Tuesday
Oklahoma Nat. Stockyards — Oklahoma City, OK

	Pct Lean	Avg Dressing Price
Breaking	75-80	150.00-163.00
Boning	80-85	147.50-158.00
Lean	85-90	133.00-141.00

CME Feeder Cattle Index

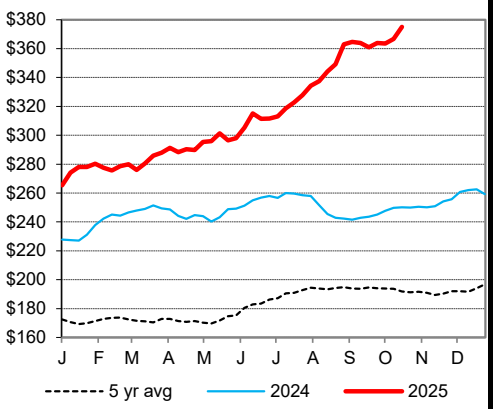

Oklahoma City 400-500 lb Steer Price

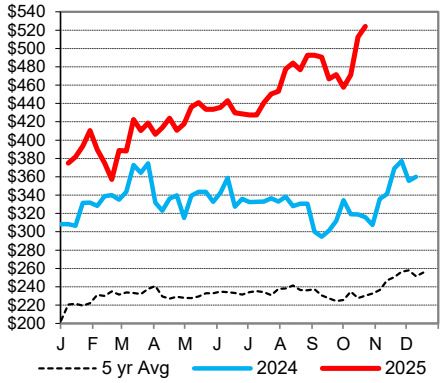

Oklahoma City 500-600 lb Steer Price

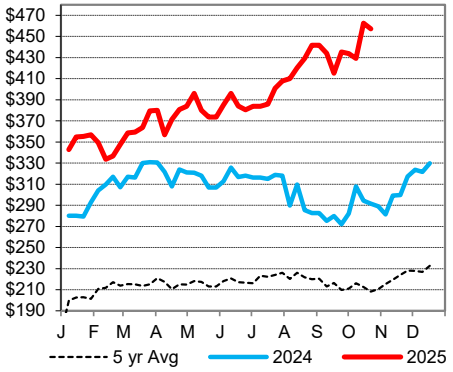

Oklahoma City 700-800 lb Steer Price

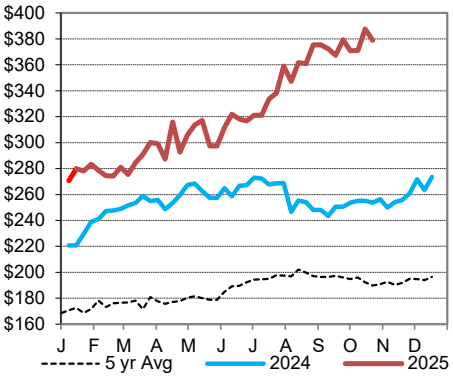

St. Joseph, Missouri
Phone: 816-676-7000
Email: stjoe.lpgmn@usda.gov
http://www.ams.usda.gov/LSMarketNews